GUERNSEY

BREEDERS' JOURNAL

DECEMBER 1, 1940

Accredited No. 39213 *Bang's Approved Herd No. 420*

Foremost Guernseys

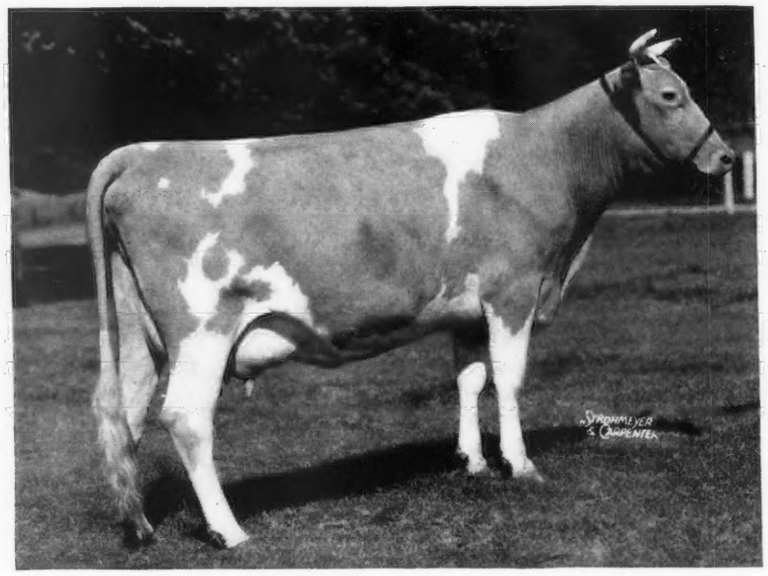

Foremost Otelma 535987

A Daughter Of Majesty's Fearless 185651, A. R. And Supreme's Helma 355051, A. R. Note Her General Conformation Which Denotes Large Economical Production. On Test In Class F, In 113 Days She Has Produced 4702.1 lbs. Milk, 228.2 lbs. Fat.

Her Bull Calf Dropped: June 26, 1940 Is Sired By Foremost Pre-eminent 221531 And Is A Splendid Individual.

Mr. Otto Zschaechmer And Victor Leppla Of Appleton, Wisconsin Recently Visited The Farm And Selected Two More Bulls. Mr. Zschaechmer Selected A Son of Foremost Keepsake 441712 By Foremost Majestic 260092 Out Of A Daughter of "Faithful" And By A Son. Mr. Leppla Selected A Son Of Foremost Royal Valor 229913 Out Of A Daughter Of Foremost's Dictator 130299 And She In Turn Out Of A Daughter Of May Royal's Valor 146509.

A Son Of "Pre-eminent" And Supreme's Jessica 395476, 17966.2 lbs. Milk, 859.5 lbs. Fat In Class AA, Goes To Carlos Brenes Ybarra, San Jose, Costa Rica.

Write for pedigrees on Bulls

Foremost Guernsey Association, Inc.

Hopewell Junction (Dutchess County) New York

J. C. PENNEY, PRESIDENT W. K. HEPBURN, MANAGER

LANGWATER FARM *sold*

During the year 1940, to date

18 BULLS—Going into 13 different states

NAME OF ANIMAL	PURCHASER
Langwater Agawam	Francis R. Appleton, Jr., Appleton Farms, Ipswich, Mass.
Langwater Brutus 288586	J. H. Stewart, Badoja Farm, Canton, Ohio.
Langwater Cardinal 289246	Homer F. Rundell, Linwood Farm, Livingston, Wisconsin.
Langwater Champion 290645	John Lee Pratt, Fredericksburg, Virginia.
Langwater Chum 287402	W. W. McKitrick & Son, Columbus, Ohio.
Langwater Darius 289244	William Niedner, Rosewald Farm, Hillsboro, N. H.
Langwater Dueller 282710	Frank Graham Thomson, Brookmead Farm, Devon, Pa.
Langwater Envoy 282711	The Farm and Trade School, Thompson's Island, Mass.
Langwater Freeman 288588	Charles B. Bolton, Lyndhurst, Ohio.
Langwater Gold Dawn	Paul and Catherine Roehrig, Windham, Maine.
Langwater Hilarious 288591	Wm. Fahnestock, Jr., Centerville, Maryland.
Langwater Hilary 288590	Dr. Sherman McBurns, Oswego, New York.
Langwater Hyperion 288589	Harlan Miller, Whimsy Farm, Arlington, Vermont.
Langwater May Royal 282709	Lynn Hawkins, Silver Creek, New York.
Langwater Messenger 288585	Barnstable County Farm, Barnstable, Mass.
Langwater Monologue 289245	A. J. Earling, Salisbury, Connecticut.
Langwater Torreador 289247	Rosenbaum & Bro., Inc., Mt. Vernon, Indiana.
Unnamed bull calf	Kern County Union High School, Bakersfield, California.

Sire: LANGWATER VALENCIAN 252899
Dam: LANGWATER BLANCHE 2D 377458

The average production for the nearest tested dams, representing 121 records, in the first three generations is 14642 lbs. milk and 731 lbs. butter fat. 37 of these records were made in immature classes.

It is interesting to note that of the 6 Champions at the recent National Dairy Show, two of them were by Langwater-bred bulls, one out of a Langwater-bred cow, and one bred at Langwater.

LANGWATER FARM

North Easton - Massachusetts

Herd Federally Accredited and Mass. Abortion Free Herd No. 18

JOHN S. AMES, *Owner* F. C. SHAW, *Manager*

Approaching Events . . .

SALES

Dec 6. Guernsey Sale, Coatesville, Pennsylvania. Sale managed by the Pate Sales Company, Kennett Square, Pennsylvania.

FAIRS

Jan. 20-24. Pennsylvania Farm Products Show, Harrisburg, Pennsylvania. W. W. Fitzpatrick will judge Guernseys.

MEETINGS

Dec. 12. Annual meeting of the Illinois Guernsey Breeders Association, St. Charles, Illinois.
Dec. 14. Annual meeting of the New Jersey Guernsey Breeders Association, Forsgate Country Club, Jamesburg, New Jersey. Meeting at 2:00 p. m.; banquet at 6:00 p. m.
Jan. 15. Annual Meeting of the Indiana Guernsey Breeders Association, Smith Hall, Purdue, West Lafayette, Indiana.
Jan. 23. Annual Meeting of the Oklahoma Guernsey Breeders Association, Dairy Building, Oklahoma A. & M. College, Stillwater, Oklahoma.

Chat . . .

FRANK F. RENNIE, JR., was given a beautiful tea set at the close of the International Association of Milk Dealers convention held at Atlantic City. Frank has been president of that organization and also is an ardent supporter of GOLDEN GUERNSEY milk. He is president of the Virginia Dairy Company, Inc., of Richmond, Virginia.

In the recent national Belgian show held at Waterloo, Iowa, H. C. Horneman was the owner of the national grand champion stallion, the nine-year-old Jay Farceur. He also showed the reserve grand champion mare, the seven-year-old Geannine. Boulder Bridge Farm Company, G. N. Dayton, Excelsior, Minnesota, showed the junior champion stallion Boulder Bridge Victor. These winnings prove that these gentlemen are breeders of good horses as well as good Guernseys.

Bob Anderson, Fort Collins, Colorado, is an active member of the 4-H Guernsey Club. There is nothing unusual in this fact but he collects milk bottles as a hobby and at present has in his collection bottles from more than half the states.

Marriage has entered the Herrick-Merryman Sales Company as Grace Billingsley was recently married to Clark B. Zink. Mrs. Zink has handled the desk at many of the prominent Guernsey sales during the past few years.

On the front cover of Printer's Ink, the journal for advertisers, the success story of GOLDEN GUERNSEY milk sales is contained in the advertisement of N. W. Ayer and Son, Inc. This is the agency that handles GOLDEN GUERNSEY, INC., advertising.

Marshall Field III. of Caumsett Farm, Huntington, Long Island, has recently become sole owner of New York's no-advertising newspaper PM. It is an unusual daily publication in New York City.

Adohr Milk Farms recently held a punting tournament. This was held among a group of high schools with three classifications: punting, place kicking and drop kicking. Of course, GOLDEN GUERNSEY was featured in the event.

Henry Townsend, South Bend, Pennsylvania, writes, "I never thought I would see so many good dairy cattle under one roof as I did at the National Dairy Show."

Many friends of Mrs. Louis McL. Merryman will be shocked to learn that she accidentally broke her ankle and is now suffering from the accident.

Be Thrifty . . . **ADVERTISE** ***with a***
Guernsey Breeder's Farm Sign

$9.41 ***for an***

ATTRACTIVE . . . rich Guernsey Cream background and deep maroon lettering, 21 by 26 inches in size and hung from a heavy galvanized scroll bracket.

DURABLE . . . made of heavy 18 gauge steel with lettering and background of baked enamel. Do not confuse this with an ordinary painted or lithographed sign.

ECONOMICAL . . . because you get the benefit of The American Guernsey Cattle Club quantity purchase. It is double faced, and barring accidents, should last ten years.

FARM SIGN . . . will contact the potential market that passes Guernsey farms daily. Breeders can sell their surplus stock right on the place.

● *For an order blank and picture of this sign write*
The American Guernsey Cattle Club - - Peterborough, N. H.

Entered as Second Class Matter December 15, 1909, at the Post Office at Peterborough, New Hampshire, under act of March 3, 1879. Acceptance for mailing special rate of postage provided in section 1103, Act of October 3, 1917; Authorized August 9, 1918.

W. M. Duncan of Olympia, Washington, says that there is no such thing as raising a herd from heifer calves. In 1937 he purchased a registered heifer from the Meyers Brothers of Delphi and she has had three bull calves. So far his registered herd of cows is still the same—one lone cow. He hopes that his bull luck will change so that he can be one who has raised a herd from a calf.

Quail Roost King Beau 286448 was recently sold by Quail Roost Farms to W. E. Ames and S. H. Willey, Casper, Wyoming. "Beau" was junior champion of the North Carolina State Fair.

W. J. Schacht, Golden Arrow Farms, Huntington, Indiana, informs us of the illness of his father. Mr. Schacht has been writing the advertising that has appeared so regularly in the Journal and because of his illness it was necessary for him to pass by the December issue. The program on the farms is being carried on as usual and all hope for Mr. Schacht's recovery in the very near future.

Colonel John O. Sockler who has been interested in Guernseys for some time is now in charge of calves at Golden Arrow Farms. It will be recalled that some years ago he wrote a story in the Journal of "America's Greatest Dairy Cow, the Guernsey."

WGY, the General Electric Radio Station in Schenectady, New York, celebrated fifteen years of farm broadcasting on November 1 with an all-day party attended by 6,200 farm listeners and friends.

Emerson Markham, who originated the farm broadcast, planned the program. The American Guernsey Cattle Club was represented by Ray West of the Information and Service Division.

Farmers brought produce from their farms and turned it over to the Schenectady relief administration. It amounted to seven large truck loads.

John Cochrane, manager of Hill Girt Farms, Chadds Ford, Pennsylvania, is recovering from a recent sickness. John was Ayrshire judge at the National Dairy Show this year at Harrisburg. Joe Bailey, son of E. H. Bailey of Oxford, Pennsylvania, was in the hospital at the same time that Mr. Cochrane was ill.

The Central Office recently welcomed Ben and Jake Friedrichs of Bow, Washington, and M. A. Schoolcraft of Arlington, Skagit County breeders. The Friedrichs boys owned the queen at the Western Washington Fair. She was Autocrat's Masher Maid 316061. The eleven-year-old Guernsey had five records averaging 11478 pounds of milk and 596.2 pounds of butter fat per year.

ADVERTISERS' INDEX

Adohr Milk Farms 1083
Alderney-Brooklawn Farms 1096

Bethany-Homestead Farms, Inc. 1088
Birchfield Farm 1095
Boulder Bridge Farm Company .. III. Cover
Box 99 1086
Box F. L. B. 1070
Box J. F. Y. 1070

Cathedral Farms 1095
Cesor Farms 1046
Charlescote Farm 1072
Chedco Farm 1071
Chesterbrook Farm 1092
Chicona Farm 1086
Clearfield Farm 1093
Clear Springs Farm 1079
Coldsprings Farm 1128
Cook and Gormley 1070
Coolbranch Farm 1093
Crocker Farm 1077

Davidson Farms 1090
Dietrich Farms 1082
Dunn's Tour 1077

Eth-Mead Guernsey Farms 1073

Fairlawn Farms, Inc. 1048
Florham Farm 1044
Foremost Guernsey Assoc., Inc. .. II. Cover
Forges Farm 1094
Fox's Guernsey Dairy 1076
Franklin Serum Company 1070

Glen Farm 1084
Grau, John G. 1070
Grenfel Farm 1090
Greenway Farm 1096

Hall, Gordon 1069
Haven Hills Farm 1096
Hazelwood Farms 1091
Herrick-Merryman Sales Company .. 1070
Hollow Hill Farm 1086

Ideal Guernsey Farms 1082
Ithaca Sales & Pedigree Company ... 1083

Johnson, Roy S. 1070
Judging Dairy Cattle 1071

Kitchener Farm 1078
Klondike Farm ..... IV. Cover

Laacke Co., R. 1070
Langwater Farm 1041
Lecky, Glenn 1070
Long View Farm 1076
Lookwell Farm 1084

Maple Lane Farm 1087
Massachusetts G. B. A. 1095
Maywood Farm 1085
McDonald Farms 1075
Meadow Lodge Farms 1081
Meredith Farm 1082
Midview Farm 1078
Mulhocaway Farm 1090
Murphy Products Company 1076

Park Farm 1076
Pate Sales Company 1089
Pelouze Mfg. Company 1070
Penn Villa 1092
Pine Grove Farms 1093
Primrose Farm 1092

Raemelton Farm 1097
Riegeldale Farms 1074
Rosewald Farm 1080

Savada Guernsey Farm 1084
Seitz, Robert J. 1070
Sherwood Forest Farm 1091
Skyline Farms 1071
Spring Garden Ranch 1083
Spruce Run Farm 1090
Strohmeyer & Carpenter, Inc. 1070
Sunnybrook Guernseys 1077

Tarbell Farms 1087
Tillybardin 1076
Two Brooks Farm 1090

VioBin 1070

Waterville Farm 1090
Waukesha G. B. A. 1076
Whitcomb Farm 1086
Wilema Farm 1093
Willow Brook Farm 1093

IN the past twenty years it has been our practice to test all animals.

During that time 122 Advanced Register records have been made—not a picked lot but all the records, good, bad or indifferent, and the average of these records is:

13087.7 lbs. M., 650.9 lbs. F.

Only 25 records, or approximately 20%, are in mature classes.

A large percentage of these records were made by daughters of Langwater Country Gentleman 141686, A. R., and Langwater Star Gazer 60164, A. R., sire and grandsire of the bull calf offered in the November 1 issue of the Guernsey Breeders' Journal.

FEDERAL HERD 93802
N. J. STATE HERD 103

MISS RUTH V. TWOMBLY, *Owner*
R. H. ALLEN, *Manager*

FLORHAM FARM - MADISON, NEW JERSEY

Editorials...

Honesty Works

A unique history over a period of fifteen years has been written by M. B. Miller of Wellman, Iowa, who has been consigning cattle to a sale in southeastern Iowa for fifteen years. In that time he has sold an average of seven head in each sale, or a total of 105.

It has been the practice in this sale to give the consignor an opportunity to say anything he wants to about the animal he is to consign. Mr. Miller has made the practice of telling anything that is wrong with the cattle he has consigned and then making the statement that if the purchaser is not satisfied within thirty days to bring the cow back and get his money.

In this period he has had just one cow returned, and on investigation it was found in this one case that it was the buyer's fault in that the cow was injured causing her to lose her calf.

Following this practice, Mr. Miller has consistently topped or the average of his consignments have been in the upper five or ten per cent of the sale. In other words, he has built confidence through honest statements of the facts regarding his consignments and his willingness to back them up by returning the money if the purchaser is not satisfied.

This is a true and enviable record which is worthy of recognition. Mr. Miller has two Guernsey farms located at Wellman.

Brotherly Love

The four breed field-men lingered, lounged, and lunched together at the Eastern States Exposition where "brotherly love" abounded while the Guernsey, Jersey, Holstein and Brown Swiss Associations cooperated in the Pure Bred Dairy Cattle exhibit.

Field-men exchanged the usual "gaff" but there was a noticeable lack of razzing. Arm in arm, they went into a huddle to decide matters of policy for the common good of all.

The breed men chatted about the good old days when each tried to "outdo" the other, and decided that this was less strenuous and more to their liking because it made a better impression on the average dairyman. The different breeders "rubbed elbows" and agreed there were good cows in each breed and that the really important thing was to get more pure bred sires to replace grade and scrub bulls.

Speculation as to how long this fraternal organization would last unearthed the common desire of all to see it prolonged.

Suppress Tuberculosis

The entire United States is now practically free of bovine tuberculosis, according to a report of the United States Department of Agriculture. With the completion of the area testing program in the last two counties, Kings and Merced, of the last State, California, the degree of infection in every county in every State has now been reduced to less than one-half of one per cent, signifying practical eradication.

This is a culmination of the vision of many prominent veterinarians who, in 1917, believed the task to be feasible in spite of doubts and opposition raised to the task of tuberculin testing of millions of cattle. Actually, the huge enterprise, in the course of the twenty-three years, involved more than 232,000,000 tuberculin tests and retests. About 4,000,000 tuberculous cattle were detected and removed for slaughter.

Dr. John R. Mohler, Chief of the Federal Bureau of Animal Industry, says that one of the staunch advocates of the tuberculosis-eradication program was Dr. J. A. Kiernan, who died in 1927. Dr. Kiernan was the first Federal veterinarian in direct charge of the extensive project which, from now on, will consist largely of precautionary retesting. On his death, he was succeeded by Dr. A. E. Wight, who has since directed the work on the part of the Federal Government, with live stock sanitary officials in all States cooperating.

Notwithstanding the achievement now announced, veterinary officials emphasize that there is still need for continuing the retesting of herds, particularly those from which tuberculous animals have been removed in recent years. Such retesting is necessary to safeguard the health of herds against possible infection.

The gradual eradication of tuberculosis in cattle is hailed also as a great aid in the fight against human tuberculosis, the bovine type of which is transmissible to man.

Accredited • Negative

CESOR MAXIMS

Introducing Our Senior Herd Sire:

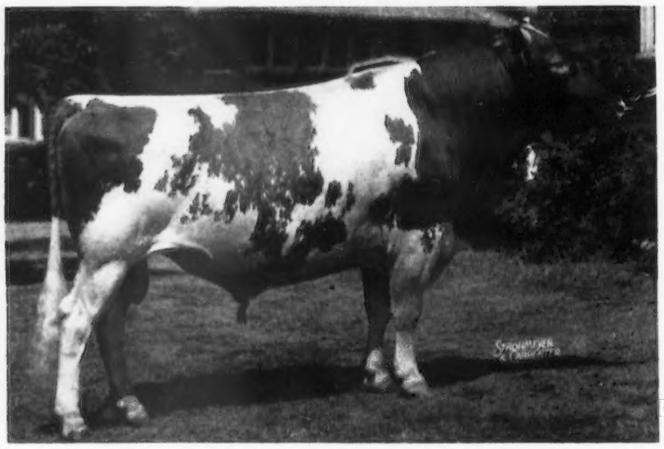

BOURNEDALE NOBLE 212790

BOURNEDALE NOBLE 212790
His 7 nearest dams average
15669.9—821.3

His 15 nearest dams (all tested) average 15054.4—764.5

Grand Champion, 1939 Wisconsin State Fair

Grand Champion, 1940 Illinois State Fair

Grand Champion, 1940 Michigan State Fair

His Prize Winning Offspring include

Cesor Noble's Virgil 265281
1st Prize Jr. Bull Calf, 1938 Royal Winter Fair, Toronto

Cesor Noble's Neil 262661
1st Prize Jr. Bull Calf, 1938 Ohio State Fair

Cesor Noble's Mercury 288953
1st Prize Bull Calf, 1940 Illinois and Ohio State Fairs
Junior Champion at Ohio

Cesor Noble's Jules 279597
1st Prize 2-Year-Old Bull, 1940 Michigan State Fair

3 A. R. Daughters, others on test, include:

Jacqueline of Daisy Lane 501998
11378.5—702.0—E
9039.4—556.0—GG

Jean Gordon of Daisy Lane 502000
13176.1—671.0—E
10144.5—546.8—GG

Pauline of Daisy Lane 501999
12268.3—624.6—EE
10624.1—545.0—GG

Cesor Noble's Necia
On test and in 303 days has produced:
10806.1—530.3—G

HIS MAJESTY OF BOURNEDALE 194262
10 A. R. Daughters; others on test, include:

Bournedale Bellona 411126
14915.9—751.1—D

Bournedale Viscountess 406061
14397.7—736.6—AA
12570.4—612.0—CC
11501.1—586.7—GG

Bournedale Valentine 390065
12526.8—689.9—C

Bournedale Judy 2d 411129
12677.6—653.8—AA

BOURNEDALE LA NOCE 319234
16085.8—728.6—C

Dam of Cesor Coronet's La Noce 422698
11194.8—573.8—GG

MAXIM OF BOURNEDALE 146164
26 A. R. Daughters; 5 A. R. Sons

St. James May Queen 319676
14526.6—851.1—A

Bournedale Gertrude 368732
15123.5—810.2—AA

Bournedale Maxine 387139
14201.6—734.1—A

Bournedale First Lady 300119
13542.5—696.4—A

Bournedale Cinderella 422563
15207.6—668.9—BB

ATAMANNSIT LA NOCE 162411
15328.4—933.3—D (2nd Class D)
12244.8—734.2—G
Sold for $3,800 in 1925

Dam of:
Maxim's La Noce 251835
12229.0—600.7—GG

BOURNEDALE MONARCH 149083
His 7 nearest dams average
14522.6—711.0

7 A. R. Daughters including:

Bournedale La Noce 319234
16085.8—728.6—C

Tianna's Fleurette 331569
12992.7—678.2—G

MAXIM'S LA NOCE 251835
12229.0—600.7—GG

4 A. R. Daughters; 1 A. R. Son

Bournedale Maxine 387139
14201.6—734.1—A

Bournedale La Noce 319234
16085.8—728.6—C

MAXIM OF LINDA VISTA 42270
Jr. Champion, 1918 Illinois and Indiana Fairs
33 A. R. Daughters; 12 A. R. Sons
La Noce's May Rose 91329
18119.9—932.8—D (3rd Class D)

JEAN DU LUTH CORONET 52816
20004.0—952.3—AA (7th Class AA
Sold for $8,000
5 A. R. Daughters; 2 A. R. Sons

LANGWATER HANNIBAL 69279
15 A. R. Daughters; 16 A. R. Sons
Atamannsit La Noce 162411
15328.4—933.3—D (2nd Class D)

LA NOCE'S MAY ROSE 91329
18119.9—932.8—D (3rd Class D)
13543.8—662.2—G
2 A. R. Daughters

LONE PINE ILLUSTRATOR 59189
13 A. R. Daughters; 8 A. R. Sons
Illustrator's Christine 210780
19729.4—933.3—A

ATAMANNSIT CORONET 190017
12593.9—668.2—F
Full sister to Atamannsit Princess Coronet
17810.6—946.1—A

MAXIM OF LINDA VISTA 42270
1st Prize Sr. Yearling, 1918 North Dakota State Fair
33 A. R. Daughters; 12 A. R. Sons
Maxim's May Queen of Dassel 136484
13967.1—849.9—F (4th Class F)

ATAMANNSIT LA NOCE 162411
15328.4—933.3—D (2nd Class D)
12244.8—734.2—G
Sold for $3,800 in 1925
1 A. R. daughter, 1 A. R. son

"A Cesor Maxim Bred Bull for Desirable Udders"

Send for illustrated booklet, describing Cesor Maxims

CESOR FARMS • *Farmington, Michigan*

CHARLES E. SORENSEN, *Owner* ALBERT KESSLER, *Herdsman* GEORGE M. NEWLIN, *Manager*

The American Guernsey Cattle Club

Officers

President: John S. Ames, 96 Ames Building, Boston, Mass.

Vice-Presidents: William H. Caldwell, Peterborough, N. H.; Charles L. Hill, Rosendale, Wis.

Executive Committee

John S. Clark, Huntington, L.I., N.Y.
William F. Fretz, Pipersville, Pa.
A. L. Gile, Chinook, Wash.
Granville H. Hibberd, Brooklandville, Md.
George Watts Hill, 111 Corcoran St., Durham, N. C.
H. C. Horneman, Danville, Ill.
Henry W. Leeds, c-o Chalfonte-Haddon Hall, Atlantic City, N. J.
Dr. Wayne A. Munn, Janesville, Wis.
Emerson J. Poag, 167 Lake Park Drive, Birmingham, Mich.
Fred C. Siess, Lebanon, Ind.
L. V. Wilson, Excelsior, Minn.

Office Staff

Karl B. Musser, Sec.-Treas., Editor
Lincoln R. Lounsbury, Mgr. Editor
Richard G. Price, Advertising Asst.
C. M. Cummings, Supt. Advanced Register
Carl C. Doane, Asst. Advanced Register
F. R. Abbott, Chief Accountant
Elsworth W. Bunce, Information and Service
Ray L. West, Asst. Information and Service
E. L. Safford, Supt. Herd Register
J. E. Cunningham, Asst. Herd Register

Respresentatives

H. C. Bates, 1100 McLynn Avenue, N. E., Atlanta, Ga.
C. B. Finley, Room 214, Davidson Building, Des Moines, Iowa
R. L. Holden, 500 North Salisbury Street, West Lafayette, Ind.
C. W. Robinson, Room 401, California Fruit Bldg., Sacramento, Calif.
Earl N. Shultz, Peterborough, N. H.
C. A. Smith, Room 302, Corbett Building, Portland, Ore.
Robert D. Stewart, 500 North Salisbury Street, West Lafayette Ind.

Golden Guernsey, Inc.

John S. Ames, 96 Ames Building, Boston, Mass., President
Karl B. Musser, Secretary-Treasurer
Elsworth W. Bunce, General Manager
A. W. Telfer, Sales Manager
J. Frank Johnson, 809 Investment Building, 15th and K Sts., N. W., Washington, D. C., Field-man
C. W. Robinson, Room 401, California Fruit Building, Sacramento, Calif., Field-man

Advisory Council

Gavin W. McKerrow, 2206 North 30th St., Milwaukee, Wis.
Jacob Tanis, Augusta, N. J.
W. W. Fitzpatrick, Quail Roost Farms, Rougemont, N. C.
Henry M. Brown, 491 French Road, Utica, N. Y.
D. W. K. Peacock, Flanders, N. J.
Charles M. Davenport, 53 State St., Boston, Mass.
Louis McL. Merryman, Sparks, Md.
William A. Frew, Paradise, Pa.
N. H. Hill, Chagrin Falls, Ohio.

GUERNSEY BREEDERS' JOURNAL

The official publication of THE AMERICAN GUERNSEY CATTLE CLUB giving authoritative information on Guernseys.

VOLUME 58 *December 1, 1940* No. 11

COVER ILLUSTRATION

"Is There A Corner In Your Home For Me?"
Painting by Maud Tousey Fangel

FEATURE ARTICLES

Fresh Milk and Child Feeding—By Dr. Henry W. Poncher 1049
Breeding Associations—By E. J. Perry 1051
Pacific International Livestock Exposition—By C. A. Smith 1052
Oregon State Fair—By C. A. Smith 1055
Western Idaho Fair—By C. A. Smith 1056
Western Washington Fair—By C. A. Smith 1057
Utah State Fair—By C. A. Smith 1058
Central Washington Fair—By C. A. Smith 1059
California State Sale—By C. W. Robinson 1060
Virginia State Sale—By Louis McL. Merryman 1061
Wisconsin State Sale—By Gavin W. McKerrow 1062
Relief Assured Islanders 1064
Central Indiana Parish Show—By Floyd Greenburg 1064-E

DEPARTMENT INDEX

Advertisers' Index 1043
Editorial Comment—Honesty Works, Brotherly Love, Suppress Tuberculosis 1045
New York State News 1064-G
What the Cows are Doing in the Advanced Register 1098–1127

Subscription Price: Per Year $1.50, Foreign Price $4.00. Current copies 10c each. Back Copies 25c each.

Published the first and fifteenth of each month by The American Guernsey Cattle Club, Peterborough, New Hampshire

Copyright, 1940, by The American Guernsey Cattle Club.

FAIRLAWN BRAMBLER 534753

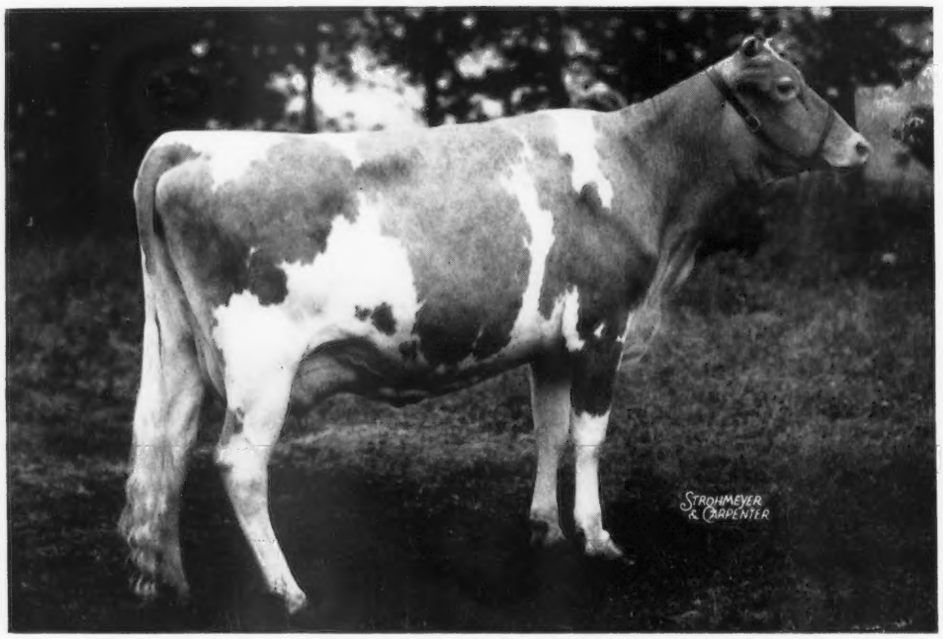

A daughter of Green Meadow Hornet 189962

First prize two-year-old at the National and winner of the trophy for best two-year-old bred by Exhibitor. To win the above honors she defeated the Eastern States and Maryland Grand Champion.

Five Daughters of Green Meadow Peerless 192437

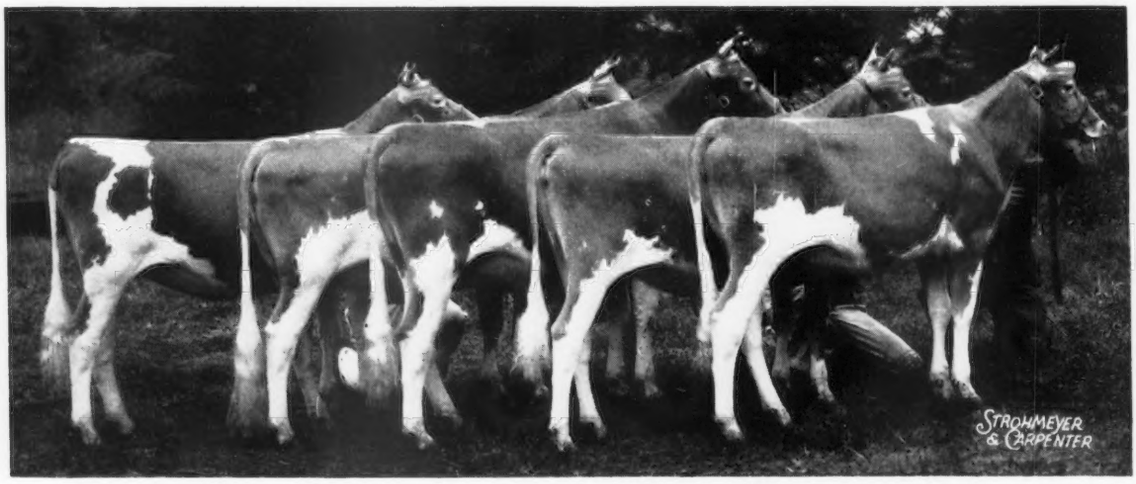

Their dams average 13399.2 milk, 723.5 fat

The five heifers above placed 2nd senior yearling—4th and 7th Junior yearling—3rd and 5th calves. We believe they are real dairy heifers that will grow into real dairy cows. A son of Peerless placed 3rd in the bull calf class. We have baby sons of both Hornet & Peerless from A. R. dams. They should head good herds.

Visit

Fairlawn Farms, Inc. - Adelphia, N. J.

T. B. Accredited — *Bang's Accredited*

S. L. KATZ, PRESIDENT — M. G. SEATH, MANAGER

FRESH MILK *and* Child Feeding

By Dr. Henry G. Poncher

In discussing the recent advances in the use of fresh milk in infant and child feeding, I believe we shall all improve our perspective by briefly reviewing the past history of this subject. Space will permit only an epitomized account of this significant chapter, but I might point out that much of the information which I am privileged to discuss with you is the result of the diligent labors of my predecessors. Practically all of the fundamental information on the use of fresh milk in infant and child feeding is the result of their pioneer efforts.

From the early history of artificial feeding, attempts have been made to substitute a milk from some mammal for that of a human when breast milk was not available. Empiricism without clinical background and lack of practical knowledge of nutritional physiology, bacteriology, and biochemistry, led to frequent failure. When clinical thinking became more rational, empiricism more refined, and the advances in the fundamental sciences were intelligently applied, successful artificial feeding of infants became a fact. Fortunately, today the subject can be discussed in such a manner that every student of nutrition can understand it. But this transition was not like the famous Topsy of "Uncle Tom's Cabin" who "just growed." It was due to the epochal endeavors during the past fifty years of both European and American pediatricians.

Along with the advances in the art and science of infant feeding, other important factors in this progress were at work. These include more generalized interest of the medical profession in infant nutrition, education of the laity, improved hygienic conditions, organization of infant welfare stations, and last, and probably one of the most important, improvement in the quality of milk.

Brennemann, in commenting on this scientific cavalcade, states, "Today we have emerged from this chaos of complexity into what one might call a chaos of simplicity." For today instead of having the problem of devising methods by which we can render fresh cow's milk more digestible, we are faced with the problem of deciding among a large variety of methods. Unfortunately, many of the enthusiastic claims for improved digestibility for one milk modification as against another are far in advance of scientific data to establish these facts. Often traditional practice, rhetorical perfection of advertised claims and superficial logic, rather than scientific scrutiny, govern our choice.

Interest in the importance of the character of curd in determining the digestibility of the milk has grown both in the ranks of the profession and the milk distributors since the work of Hill on curd tension of milk. With such intensive interest in the subject it is inevitable that there should be those who might over-emphasize its importance. This is not to be greatly deprecated, for without a spicing of a few high-powered enthusiasts the subject of soft curd milks would lose much of its flavor. One must not forget, however, that the subject needs a considerable flavoring of conservatism.

In order to obtain a clear perspective of the problem let us go back to fundamentals for the moment. Successful nutrition of infants is basically the result of one's adherence to five fundamental principles. Without going into the details of nutritional physiology we may summarize them as follows:

1. The diet should be adequate from the standpoint of quantity (calories) to meet the individual requirements for energy expenditure and storage.
2. It should be of the proper *quality* to maintain an optimum chemical composition and function of the body and allow for normal growth and development.
3. It should be bacteriologically safe and chemically clean.
4. It should be fed in a form that is adapted to the digestive tract at that particular stage of development.
5. It should be palatable and adapted to the individual infant's desire for volume.

For the sake of brevity, let us assume that the caloric needs of the infant have been met, that the chemical composition of diet has provided adequately for normal growth and development, and that the milk is bacteriologically safe and chemically clean. The infant would still not be successfully fed unless he were capable of obtaining these benefits by efficient digestion. Accordingly, various methods have been devised for adapting fresh cow's milk to the digestive tract of the infant. All are fundamentally concerned with modifying the curd and include predigesting with enzymes, dilution, addition of cereal waters, heat, acidification, alkalinization, etc. Such measures have contributed greatly to the successful adaptation of fresh cow's milk for infant feeding when they are intelligently employed. So today, as when these words were first uttered by Dr. Jacobi of New York, "The most important ingredient in the infant's formula is the physician's brains."

Within recent years, a great deal of interest has been shown in improving the digestibility of fresh cow's milk by various processes at the dairy instead of in the kitchen. Such methods include homogenization, base exchange, and enzyme treatment. This subject has been critically reviewed by the Council on Foods of the American Medical Association and by Professor F. J. Doan of the Pennsylvania Agricultural Experiment Station. As time does not permit a complete discussion, any one interested in a detailed consideration of this subject is referred to these reviews. Some important additions to the subject have been made since these reviews were written, however.

In one of the paragraphs of Doan's review, the author states that "The interest of milk distributors in soft curd milk has grown tremendously in the past few years and due to the fact that the use of evaporated milk in infant feeding has been increasing rapidly (largely at the expense of fluid milk), it is their desire to place on the market a fresh milk having digestion characteristics as suitable for infants as has the canned variety." Perhaps Doan is speaking for those in the dairy industry, but from the standpoint of medical profession our point of view is quite different.

As a physician primarily interested in the welfare of infants and children, I share the conviction of my preceptor, Dr. Julius Hess, who has always maintained that a community with a safe fresh milk supply is a safe community to raise infants and children. In making such a statement I do not mean to infer in any way that evaporated milk or powdered milks do not have their place in infant feeding. I merely wish to bring out the point that if fresh milk is to come up to a high standard of quality and safety one of the best ways of doing it is to make it suitable for infant feeding. I do not believe that the soft curd milks are necessarily the solution to our problems in the feeding of infants. Ordinary fresh cow's milk has been successfully modified in the past for infant feeding and this success should continue in the future. Soft curd milks processed in the dairy have undoubted virtues for the feeding of infants but it seems to me their main value lies in the fact that they insure the infant or child a source of digestible fresh cow's milk when milk modification is no longer practiced.

"I do not believe we can decide pragmatically that a given milk is more digestible and will leave the stomach more quickly solely on the basis of its curd tension. The test will vary with the conditions of the test and the milks used in testing."

Among the advantages claimed for the processed soft curd milks is that they do not have to be modified for infant feeding by boiling, acidification, etc., to render them digestible after they leave the dairy. Our experiences with milk treated by the process of base exchange, Doctor Blatt's results with enzyme treated milk, and Doctor Wolman's experiences with homogenized milk, would tend to confirm this claim. It is up to the individual physician, however, to decide whether this is an advantage in his infant feeding practice or not. I believe, however, that all physicians will agree that the availability at a later age of a milk with digestion characteristics equal or superior to a modified milk is highly desirable. Certainly it is not logical to expect that those physicians who employed evaporated milk because they felt that the digestive tolerance of their patients required such milk modification would want to shift abruptly at one year of age to ordinary cow's milk. The transition to soft curd milk could be made, however, without any apprehension. We have done this very thing with milk treated by the process of base exchange in infants below the age of six months who were on balance experiments. Milk treated by the process of base exchange could be fed unboiled with equal, and in some cases, better digestibility than when various milk modifications were practiced. Doctor Blatt, employing enzyme treated milk, has shown similar results in a large series of infants which included those prematurely born.

The question has been raised as to the nature of milk treated by the base exchange process. The process of base exchange treatment is essentially as follows: Milk previously acidified to about 0.3 per cent with citric acid is passed through an artificial zeolite (sodium-aluminim silicate) and in the passage the pH of the milk is adjusted to that of ordinary cow's milk. This results in a readjustment of the salts of the milk, chiefly calcium. The reduction of calcium is from approximately 0.13 per cent to 0.1 per cent and of phosphorus from 0.1 per cent to .08 per cent. In this manner ordinary cow's milk which, when acted on by rennin, produces a large, hard, tough curd, can be changed to a milk which produces a soft, fine, flocculent curd. The method of base exchange treatment of fresh milk was introduced in 1933 by Lyman, Browne, and Otting

(Please turn to page 1064–C)

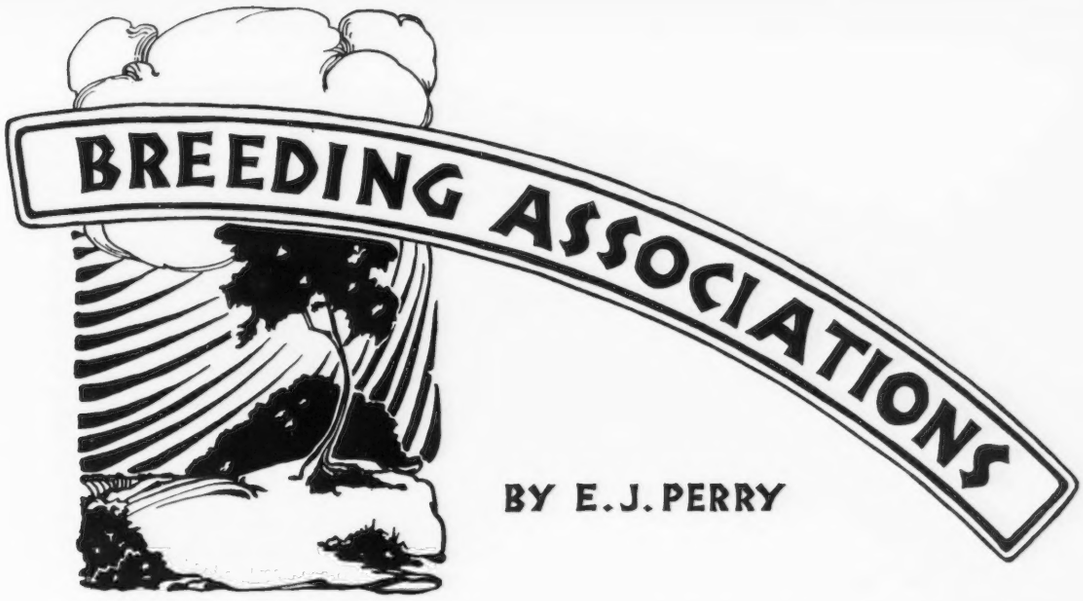

BY E. J. PERRY

IN an article in the October 15 issue of the Guernsey Breeders' Journal, Charles D. Cleveland, the well and favorably known breeder of Sunnybrook Guernseys, expresses the conviction that only proved sires should be used in bull associations practicing artificial insemination. I think there is general agreement that such associations should not be started unless it is planned that proved sires should play the leading role. To say, however, that a young bull should never be used is going a bit far in the opinion of many, including most of the members of these groups. There are certain existing conditions which must be taken into account in planning to assist in improving breeding practices on the great multitude of our dairy farms, especially on those where most of the cows are grades and the herds are small or of medium size.

In each of the cooperative artificial breeding associations with which I am directly acquainted or about which information has been received, there is at least one proved sire, usually more. These associations must develop financial strength and at the same time be able to find the kind of tested sires needed before they can enjoy a 100 per cent line-up of proved blood. Less than five per cent of the present New Jersey membership had previously used proved sires to any extent whatsoever, due to such factors as the length of time required to obtain several producing daughters in their small herds, the bother entailed in keeping and handling a mature animal, and the avoidance of inbreeding. Unfortunately, stock yard bulls predominate in the majority of dairy herds of this country today. It is a serious condition. Cattle dealers are skillful salesmen who come into frequent contact with the farmers, and the hearsay reports about young bulls that they have for sale are very interesting but seldom substantiated by actual records. If by cooperation a dairyman can obtain some outstanding proved blood along with some improved blood out of well-bred young bulls, is he not playing a bit safer than when he follows the customary practice of depending entirely on non-record young bulls, the most of which are of very doubtful worth? The short-time use of a few line-bred youngsters to supplement the work of the proved ones should prove less hazardous over a period of years than to place absolute reliance in an untried animal for two or three years by breeding all cows in the herd to him—a too common practice.

Mr. Cleveland mentions "foisting one of these young bulls on an association," by some breeder who wants his animal proved by the group for his benefit. Doubtless this could happen, but in a properly operating unit the selection of every bull is made by it through a "Bull Selection Committee." Let us emphasize the word "cooperation" in connection with this program and think of the enrolled cows as being one big herd. That was the conception of bull associations in Denmark when the work first started there in 1884, before the tool of artificial insemination was ever dreamed of as an added means of improving live stock. In this project as in other cooperative endeavor among farmers, democracy is at work and representative dairymen who are considered best equipped by experience and training are delegated to act for the membership. Considering the association cows as a herd it does not seem illogical, at least to the members, to give a promising young bull a try-out just as do the owners of large breeding establishments. When continuous records reveal an outstanding family in an enrolled pure bred herd, the committee may request a bull from that source.

It is patent that the greatest caution must be exercised if a young bull is taken into an association, but it is equally obvious that an association is usually able to obtain a better bred one than the average member. The original bull associations would never have been started in Denmark if the members had waited to use only proved sires. Geneticists some times speak of a proved young bull, not necessarily proved through the records of his progeny, although that can eventually be accomplished, but a young bull whose inheritance is proved practically pure for production. The continued use for a period of five or six generations of very good proved

(*Please turn to page 1064-D*)

Observations At The Fall Shows in the Pacific Northwest and Intermountain Area

THE Pacific International Livestock Exposition wrote finis to the fall show season in the Pacific Northwest, and with it went memories of one of the most successful fair seasons, both from the standpoint of the class of cattle exhibited and the interest of breeders and those who would like to breed cattle.

That fairs and shows have a definite place and influence on the breeding of cattle and the desire to have a particular breed on one's farm, was never more forcefully demonstrated than at the shows in this territory this fall. While perhaps this year was a repetition of the enthusiasm created each year by the shows, it seemed to carry more steam and push than ever before. Inquiries for cattle, both male and female, were many. Most exhibitors could have disposed of their entire herd at good prices on the circuit; and all made sales of desirable Guernseys that they could spare. The sales were not confined to the barns, but extended to the surrounding countryside, for those who attended the fairs caught the contagion of better cattle and visited breeders as they journeyed to and from the shows, making additions to their herds from the cattle available.

The influence of appearance and presentation of the cattle in the showing brought to mind a remark of Karl B. Musser at a small meeting of breeders in July, when he said, "Most judges place the cattle on general appearance and then look for points to justify their placing." How true that statement is. Even more true, the general appearance of the barn and the cattle have a definite influence on the desire of people to own those things that are attractive. Where in previous years cattle were brought in off the pasture, with no attempt being made to fit them, and very little straw being used to keep them clean and presentable, this year two local herds were fitted, kept clean and well bedded from the time they arrived. The stalls were decorated and generally made attractive, and the desire to have a good looking barn of Guernseys spread to all exhibitors. The result of this activity was a barn full of visitors at all times, and three new breeders, because the Guernseys looked so nice.

Not only did Guernseys at this particular fair get attention, but as one made all the fairs it was interesting to note that visitors stopped, lingered and talked at the attractive, well kept exhibits.

The work of the judges was particularly pleasing this year, and it was interesting to note the uniformity in placings under different judges. The same animals were not tops at all shows, but at all shows the same animals were in the top four or five, and the same were at the lower end of the classes. No one judge placed Guernseys at more than one fair. D. L. Fourt started the season at Great Falls, Montana. The cattle went from there to Billings, Montana, where they were placed by Wendell Furman of Logan, Utah. Part of the cattle then went to Boise, Idaho, and were placed by Ivan Loughary of the University of Idaho. While Ivan was working in Boise, Eddie Gordon was telling where the ribbons should go in Colorado. At Salem, Oregon, Harry King of Vancouver, British Columbia, lined up the classes. Elmer Meadows of Colorado placed them at Salt Lake City, Utah, and Joe Knott and Elmer Meadows worked on Guernseys the same week at Puyallup, Washington. And, finally, all cattle except the Colorado group came together under G. E. Gordon at the Pacific International. And as one studies the awards it is impressive to see that they all had about the same cattle in the money.

The American Guernsey Cattle Club rosettes were awarded at the Western Idaho Fair, Colorado State Fair, Utah State Fair, Oregon State Fair and the Pacific International Livestock Exposition. These rosettes, awarded to the breeders of the first three places in individual classes, are the envy of all exhibitors. Breeders would rather receive them than any other award. They are a real stimulus to showing.

The Guernsey headquarters booth, designed by The American Guernsey Cattle Club, attracted much attention and was the center of Guernsey activity at all the shows.

So the shows are over now. Were they worth the effort and expense? Definitely, yes!

Pacific International Livestock Exposition

THE Pacific International Livestock Exposition culminated a successful show with 135 head of Guernseys from Utah, Idaho, Washington and Oregon. Last year's show was a little larger, being swelled by the exhibits of Boulder Bridge Farm Company and Highcroft Farms, both of Minnesota.

For the first time in many years the breeders were not greeted by the manager, O. M. Plummer. Mr. Plummer was confined to the hospital during the show, but is out and around again, starting the ball rolling for another good show in 1941.

G. E. (Eddie) Gordon of California placed the Guernseys; the associate judge was Ivan Loughary of the University of Idaho.

The championships were well

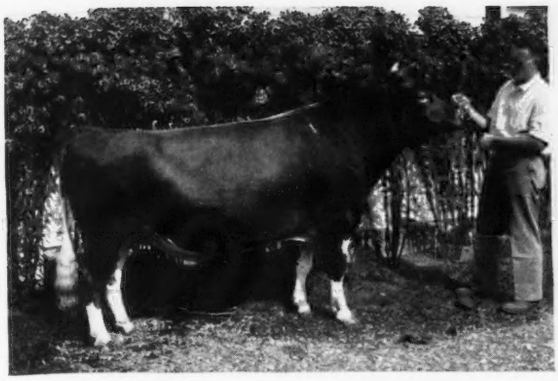

Twin Springs Cedric 240563, senior and grand champion bull at the Pacific International Livestock Show, Oregon State Fair and Western Washington Fair, owned by Kasper Zweifel, Tillamook, Oregon.

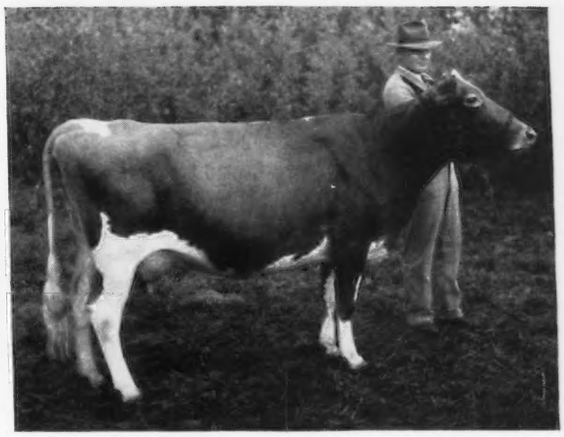

Ann Veronica of Chicona 481606, senior and grand champion female at Oregon State, Western Washington and Pacific International, owned by M. C. Fleming, Troutdale, Oregon.

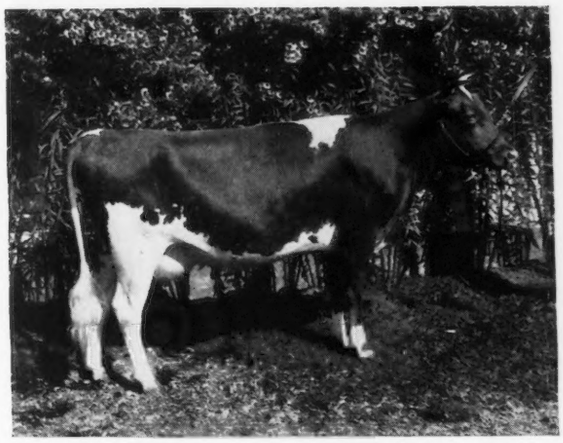

Mary Beth of Thousand Springs 562084, senior and grand champion female at the Western Idaho Fair, and junior and reserve champion female at Oregon State Fair and Central Washington Fair, shown by Minnie W. Miller, Wendell, Idaho.

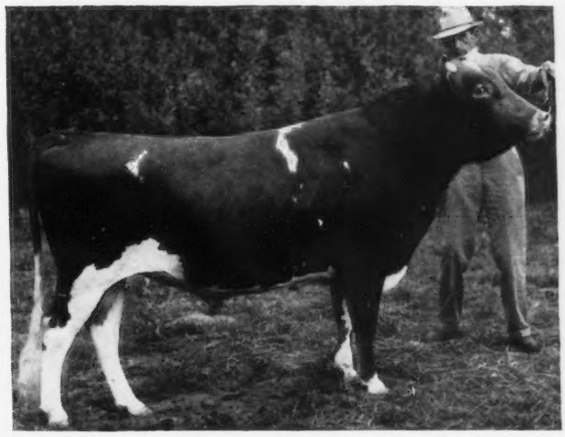

Lad's Neon of Middale 275958, junior and grand champion bull at the Utah State Fair and junior and reserve champion at the Pacific International Livestock Exposition, shown by Hal S. Bennett, Salt Lake City, Utah.

Champions

Oregon
Pacific International
Utah and
Western Washington Shows

Paschal of Chicona 524740, senior and grand champion female at the Utah State Fair, shown by Hal S. Bennett, Salt Lake City, Utah.

divided among the exhibitors, Kasper Zweifel of Tillamook, Oregon, winning senior and grand championship for bulls on Twin Springs Cedric 240563. Hal S. Bennett's senior yearling bull, Lad's Neon of Middale 275958, won junior and reserve championship. M. C. Fleming of Troutdale, Oregon, took the senior and grand champion female honors on Ann Veronica of Chicona 481606, as well as reserve championship for females on Duna of Rainier View 494665. Hart and Gammeltoft of Roy, Washington, won junior championship for females on Fir Ridge Marna Supreme 640649.

The exhibitors included Hal. S. Bennett, Salt Lake City, Utah; M. C. Fleming, Troutdale, Oregon; Peter Gerger, Vancouver, Washington; Hart and Gammeltoft, Roy, Washington; Meyer Brothers, Olympia, Washington; L. A. Miller and Son, McMinnville, Oregon; Minnie W. Miller, Wendell, Idaho; Arthur S. Moulton, Ridgefield, Washington; Stephen Steiner, Tillamook, Oregon; George Stolt, Ridgefield, Washington; Capser Zweifel, Tillamook, Oregon.

Following is the list of awards:

Bull, 4 Years and Over

1, Twin Springs Cedric 240563, Kasper Zweifel; 2, Douglaston Ultra William 196157, Hart and Gammeltoft; 3, Gloriana's Glen of Springside 243252, M. C. Fleming; 4, Bethany Archer's Butterboy 234719, L. A. Miller and Son; 5, Oregon Dabreak Traveler 202407, Stephen Steiner.

Bull, 3 Years and Under 4

1, Chicona Hallstatt 261502, M. C. Fleming; 2, Royalist of Mountain View 251558, Peter Gerger.

Bull, 2 Years and Under 3

1, Wandamere Matchless 261499, M. C. Fleming; 2, Wandamere Della's Chief 257920, M. C. Fleming; 3, Twin Springs Pete 266545, L. A. Miller and Son; 4, Traverdale Daisy's Cedric 262860, George Stolt.

Bull, 18 Months and Under 2 Years

1, Lad's Neon of Middale 275958, Hal S. Bennett; 2, Wandamere Leander 275434, M. C. Fleming; 3, Wey Acres Honesty Grandee 277712, Arthur S. Moulton; 4, Chris of Mountain View 274639, Peter Gerger; 5, Twin Springs Viking 271291, L. A. Miller and Son.

Bull, 1 Year and Under 18 Months

1, Weybrook Charming Rambler 279532, Meyer Brothers; 2, Fir Ridge Ultra Aristocrat 290149, Hart and Gammeltoft; 3, Wandamere Cedric Royal 274482, L. A. Miller and Son; 4, Vigorous of Thousand Springs 276655, Minnie W. Miller; 5, Clarel of Delphi Dell 288861, Meyer Brothers.

Bull Calf, 4 Months and Under 12

1, Wandamere Ace 288296, M. C. Fleming; 2, Wandamere Cedric's Harvester 288297, M. C. Fleming; 3, Fir Ridge Prince Royal 290150, Hart and Gammeltoft; 4, Baronet of Thousand Springs 289375, Minnie W. Miller; 5, Reveler of Thousand Springs 279225, Minnie W. Miller.

Cow, 5 Years and Over

1, Ann Veronica of Chicona 481606, M. C. Fleming; 2, Fir Ridge Louise 448470, Hart and Gammeltoft; 3, Paschal of Chicona 524740, Hal S. Bennett; 4, Twin Springs Wanda 450421, L. A. Miller and Son; 5, Vesta of Thousand Springs 416393, Minnie W. Miller.

Cow, 4 Years and Under 5

1, Duna of Rainier View 494665, M. C. Fleming; 2, Dolly of The Nookachamps 552746, L. A. Miller and Son; 3, Fir Ridge Betty Ann 497014, Hart and Gammeltoft; 4, Vienette of Chicona 490115, Peter Gerger; 5, Acme of Mountain View 484345, Peter Gerger.

Cow, 3 Years and Under 4

1, Shadeland Flossy 519851, M. C. Fleming; 2, Fir Ridge Lavine 556755, Hart and Gammelfoft; 3, Wandamere Flora 521794, L. A. Miller and Son; 4, Wandamere Regent's Retta 527278, M. C. Fleming; 5, Twin Springs Lou 569552, L. A. Miller and Son.

Cow, 2 Years and Under 3

1, Barberini of Chicona 594283, Hal. S. Bennett; 2, Mary Beth of Thousand Springs 562084, Minnie W. Miller; 3, Wandamere Bonnie Jean 635163, M. C. Fleming; 4, Jo Ellen of Thousand Springs 559027, Minnie W. Miller; 5, Lelia of Mt. View 554927, Peter Gerger.

Heifer, 18 Months and Under 2 Years, Not in milk

1, Wandamere Sequence 593978, M. C. Fleming; 2, Wandamere Peggy's Maid 635164, M. C. Fleming; 3, Boulder Bridge Myrna 594322, Hal S. Bennett; 4, Cynthia of Delphi Dell 594880, Meyer Brothers; 5, Quality of Mt. View 575237, Peter Gerger.

Heifer, 1 Year and Under 18 Months, Not in milk

1, Linnie of Mountain View 598846, Peter Gerger; 2, Sarah's Pet of Tahoma 630437, Hart and Gammeltoft; 3, Iola of Thousand Springs 594813, Minnie W. Miller; 4, Gail of Thousand Springs 594812, Minnie W. Miller; 5, Wandamere Dancer 593980, M. C. Fleming.

Heifer Calf, 4 Months and Under 12

1, Fir Ridge Marna Supreme 640649, Hart and Gammeltoft; 2, Wandamere Violet 635167, M. C. Fleming; 3, Fir Ridge Lady Florence 640651, Hart and Gammeltoft; 4, Jerre of Benbrook 628213, Hal S. Bennett; 5, Terry of Thousand Springs 638346, Minnie W. Miller.

Senior and Grand Champion Bull

Twin Springs Cedric 240563, Kasper Zweifel.

Junior and Reserve Grand Champion Bull

Lad's Neon of Middale 275958, Hal S. Bennett.

Senior and Grand Champion Female

Ann Veronica of Chicona 481606, M. C. Fleming.

Reserve Grand Champion Female

Duna of Rainier View 494665, M. C. Fleming.

Junior Champion Female

Fir Ridge Marna Supreme 640649, Hart and Gammeltoft.

Dairy Herd

1, M. C. Fleming; 2, Minnie W. Miller; 3, L. A. Miller and Son; 4, Hart and Gammeltoft; 5, Peter Gerger.

Graded Herd

1, M. C. Fleming; 2, M. C. Fleming; 3, Hart and Gammeltoft; 4, Peter Gerger; 5, L. A. Miller and Son.

Breeder's Young Herd

1, M. C. Fleming; 2, Minnie W. Miller; 3, Hart and Gammeltoft; 4, Peter Gerger; 5, L. A. Miller and Son.

Breeder's Calf Herd

1, Hart and Gammeltoft; 2, Minnie W. Miller; 3, Minnie W. Miller; 4, M. C. Fleming; 5, L. A. Miller and Son.

State Herd

1, Washington.

Get of Sire

1, M. C. Fleming on get of Bethany Prince Regent 225312; 2, L. A. Miller and Son on get of Fanny's Winner of Middale 184739; 3, Hart and Gammeltoft on get of Douglaston Ultra William 196157; 4, Peter Gerger on get of Sheik's Franz of Middale 220857; 5, George Stolt on get of Chicona Cedric 125480.

Junior Get of Sire

1, M. C. Fleming on get of Bethany Prince Regent 225312; 2, Minnie W. Miller on get of Franchester Reflector 229361; 3, Hart and Gammeltoft on get of Marna's Ulysses of Fir Ridge 209702; 4, Peter Gerger on get of Sabean of Mountain View 249400; 5, M. C. Fleming on get of Chicona Cedric 125480.

PRODUCE OF DAM

1, Minnie W. Miller on produce of Imp. Victorine of Myrtle Place 287250; 2, M. C. Fleming on produce of Beauty's Nestucca Beatrice 239476; 3, Hart and Gammeltoft on produce of Fir Ridge Joyce 391639; 4, Peter Gerger on produce of Virginia of Mountain View 391063; 5, L. A. Miller and Son on produce of Flora of Oak Park 411039.

Oregon State Fair

PROFESSOR HARRY KING of Vancouver, British Columbia, placed Guernseys at the Oregon State Fair at Salem, Oregon. Ninety-seven head from Oregon, Washington and Idaho were led into the ring. While all classes were headed by outstanding Guernseys, the aged cow class was one of the outstanding of the show. There were ten cows in the class and, with the exception of one cow, all had good Advanced Register records. It was truly a demonstration that there is a correlation between type and function, as well as a tribute to the breeders who are following a sound program in selection of beauty and utility.

Senior and grand championship for bulls was won by Kasper Zweifel of Tillamook, Oregon, on Twin Springs Cedric 240563. This bull will be remembered as the undefeated three-year-old of last year's circuit, including the National. Senior and grand championship for females went to M. C. Fleming on his entry, Ann Veronica of Chicona 481606. Mrs. Minnie W. Miller of Idaho took both junior championships, the junior and reserve champion female being Mary Beth of Thousand Springs 562084, and the junior champion bull, Reveler of Thousand Springs 279225.

The exhibitors included Vernon E. Boeckman, Sherwood, Oregon; J. Cruickshank and Sons, McMinnville, Oregon; M. C. Fleming, Troutdale, Oregon; Meyer Brothers, Olympia, Washington; L. A. Miller and Son, McMinnville, Oregon; Minnie W. Miller, Wendell, Idaho; Arthur S. Moulton, Ridgefield, Washington; Gustave Selander, Corvallis, Oregon; George Stolt, Ridgefield, Washington, and Kaspar Zweifel, Tillamook, Oregon.

Following is a list of awards:

BULL, 4 YEARS AND OVER

1, Twin Springs Cedric 240563, Kaspar Zweifel; 2, Gloriana's Glen of Springside 243252, M. C. Fleming; 3, Bethany Archer's Butterboy 234719, L. A. Miller and Son.

BULL, 3 YEARS AND UNDER 4

1, Chicona Hallstatt 261502, M. C. Fleming; 2, Traverdale Cedric 242600, Meyer Brothers.

BULL, 2 YEARS AND UNDER 3

1, Wandamere Matchless 261499, M. C. Fleming; 2, Twin Springs Pete 266545, L. A. Miller and Son; 3, Wandamere Della's Chief 257920, M. C. Fleming; 4, Buck-Mor Fame 279710, M. C. Fleming; 5, Oakdale Royal Alice's Duke 267571, J. Cruickshank and Sons.

BULL, 18 MONTHS AND UNDER 2 YEARS

1, Wey Acres Honesty Grandee 277712, Arthur S. Moulton; 2, Wandamere Leander 275434, M. C. Fleming; 3, Valentino of Thousand Springs 271392, Minnie W. Miller; 4, Twin Springs Viking 271291, L. A. Miller and Son.

BULL, 1 YEAR AND UNDER 18 MONTHS

1, Clarel of Delphi Dell 288861, Meyer Brothers; 2, Vigorous of Thousand Springs 276655, Minnie W. Miller; 3, Wandamere Cedric's Royal 274482, L. A. Miller and Son; 4, Twin Springs Wendover, L. A. Miller and Son.

BULL CALF, 6 MONTHS AND UNDER 12

1, Reveler of Thousand Springs 279225, Minnie W. Miller; 2, Wandamere Ace 288296, M. C. Fleming; 3, Wandamere Regent's Bond 288295, M. C. Fleming; 4, Traverdale Alexander's Duke 284683, George Stolt; 5, Esquire of Thousand Springs 281076, Minnie W. Miller.

BULL CALF, UNDER 6 MONTHS

1, Wandamere Leander's Duke 288262, M. C. Fleming; 2, Caeser of Delphi Dell 275120, Meyer Brothers; 3, Oregon's Knight 289236, Vernon E. Boeckman; 4, Twin Springs Ann's Butterboy 289334, L. A. Miller and Son; 5, Wandamere Cedric's Harvester 288297, M. C. Fleming.

COW, 5 YEARS AND OVER

1, Ann Veronica of Chicona 481606, M. C. Fleming; 2, Beatrice's Farrina of Highland 524842, M. C. Fleming; 3, Sheik's Playful of Middale 464447, Arthur S. Moulton; 4, Vesta of Thousand Springs 416393, Minnie W. Miller; 5, Flora of Oak Park 411039, L. A. Miller and Son.

COW, 4 YEARS AND UNDER 5

1, Dolly of The Nookachamps 552746, L. A. Miller and Son; 2, Wandamere Melvina 480058, George Stolt; 3, Duna of Rainier View 494665, M. C. Fleming.

COW, 3 YEARS AND UNDER 4

1, Shadeland Flossy 519851, M. C. Fleming; 2, Theo-Vale Emilie 520774, Meyer Brothers; 3, Traverdale Cedra 526169, George Stolt; 4, Verbena of Thousand Springs 515433, Minnie W. Miller; 5, Twin Springs Lou 569552, L. A. Miller and Son.

COW, 2 YEARS AND UNDER 3

1, Gerda of Rainier View 636329, Meyer Brothers; 2, Wandamere Mable 593977, M. C. Fleming; 3, Wandamere Bonnie Jean 635163, M. C. Fleming; 4, Cedahlia of Delphi Dell 594879, Meyer Brothers; 5, Jenora Sheila 578638, George Stolt.

HEIFER, 18 MONTHS AND UNDER 2 YEARS

1, Mary Beth of Thousand Springs 562084, Minnie W. Miller; 2, Prudence of Monte Rosa, Vernon E. Boeckman; 3, Cynthia

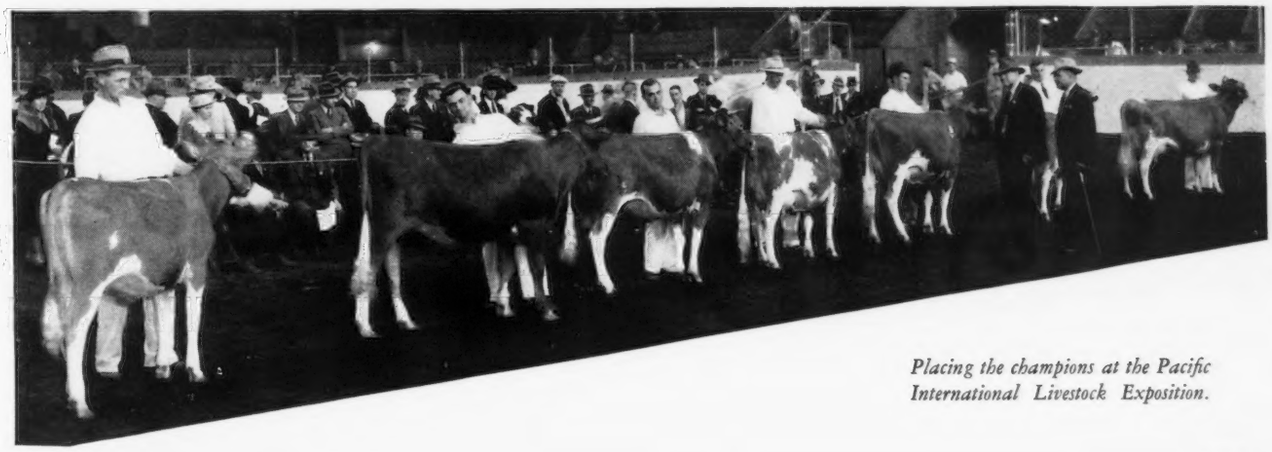

Placing the champions at the Pacific International Livestock Exposition.

of Delphi Dell 594880, Meyer Brothers; 4, Wandamere Gay Girl 585232, M. C. Fleming; 5, Wandamere Peggy's Maid 635164, M. C. Fleming.

HEIFER, 1 YEAR AND UNDER 18 MONTHS

1, Oregon's Kathleen 595758, Vernon E. Boeckman; 2, Cloe of Delphi Dell 598353, Meyer Brothers; 3, Oregon's Phyllis 597115, Vernon E. Boeckman; 4, Wandamere Dancer 593980, M. C. Fleming; 5, Iola of Thousand Springs 594813, Minnie W. Miller.

HEIFER CALF, 6 MONTHS AND UNDER 12

1, Wandamere Violet 635167, M. C. Fleming; 2, Wandamere Bettiann 535168, M. C. Fleming; 3, Wandamere Beth 613453, M. C. Fleming; 4, Relsa of Thousand Springs 507704, Minnie W. Miller; 5, Sadie of Delphi Dell 635498, Meyer Brothers.

HEIFER CALF, UNDER 6 MONTHS

1, Traverdale Zilpha 624429, George Stolt; 2, Oregon's Royalist, Vernon E. Boeckman; 3, Terry of Thousand Springs 638346, Minnie W. Miller; 4, Twin Springs Quince 638226, L. A. Miller and Son; 5, Wandamere Mona 637599, M. C. Fleming.

SENIOR AND GRAND CHAMPION BULL

Twin Springs Cedric 240563, Kaspar Zweifel.

RESERVE CHAMPION BULL

Gloriana's Glen of Springside 243252, M. C. Fleming.

JUNIOR CHAMPION BULL

Reveler of Thousand Springs 279225, Minnie W. Miller.

SENIOR AND GRAND CHAMPION FEMALE

Ann Veronica of Chicona 481606, M. C. Fleming.

JUNIOR AND RESERVE CHAMPION FEMALE

Mary Beth of Thousand Springs 562084, Minnie W. Miller.

GRADED HERD

1, M. C. Fleming; 2, Meyer Brothers; 3, M. C. Fleming; 4, L. A. Miller and Son.

BREEDER'S YOUNG HERD

1, Minnie W. Miller; 2, M. C. Fleming; 3, Meyer Brothers; 4, L. A. Miller and Son; 5, M. C. Fleming.

BREEDER'S CALF HERD

1, M. C. Fleming; 2, Minnie W. Miller; 3, Minnie W. Miller; 4, Vernon E. Boeckman; 5, Meyer Brothers.

DAIRY HERD

1, M. C. Fleming; 2, Minnie W. Miller; 3, L. A. Miller and Son; 4, George Stolt; 5, M. C. Fleming.

BEST UDDERED COW

1, Minnie W. Miller; 2, M. C. Fleming; 3, L. A. Miller and Son; 4, Meyer Brothers; 5, George Stolt.

BUTTER FAT PRODUCTION

1, M. C. Fleming; 2, M. C. Fleming.

PREMIER BREEDER

1, M. C. Fleming; 2, Minnie W. Miller.

GET OF SIRE

1, L. A. Miller and Son; 2, George Stolt; 3, M. C. Fleming.

JUNIOR GET OF SIRE

1, Gustave Selander; 2, M. C. Fleming; 3, Meyer Brothers; 4, Vernon E. Boeckman; 5, M. C. Fleming.

PRODUCE OF DAM

1, Minnie W. Miller on produce of Imp. Victorine of Myrtle Place 287250; 2, L. A. Miller and Son on produce of Silver Crescent Amy 269799; 3, Meyer Brothers on produce of Leila of Delphi Dell 544326; 4, Vernon E. Boeckman on produce of Oregon's Kappa 467300; 5, M. C. Fleming on produce of Cascade Dancer 449875.

Western Idaho Fair

WHILE the number of Guernseys shown at the Western Idaho fair was comparatively small, the quality of exhibits was exceptionally good. Sixty-seven head were placed by Ivan Loughary of Boise, Idaho. All cattle, with the exception of those shown by Meyer Brothers of Olympia, Washington, were shown by Idaho breeders.

Senior and grand championship for bulls went to Meyer Brothers on their two-year-old entry, Buck-Mor Fame 279710, while the reserve championship for bulls was won by Oliver Long on the three-year-old, Ashmere's Duke's Amos 250894. The female championships were divided between Mrs. Minnie W. Miller and Meyer Brothers, Mrs. Miller winning senior and grand championship on Mary Beth of Thousand Springs 562084, a senior yearling in milk showing in the two-year-old class. Meyer Brothers' senior yearling, Cynthia of Delphi Dell 594880, was junior champion.

The exhibitors included Dick Baker, Boise; W. D. Fales, Gooding; W. L. Hendrix, Meridian; Oliver Long, Boise; Meyer Brothers, Olympia, Washington; Minnie W. Miller, Wendell; Richard T. Mossman, Eagle, and Ray Ulmer, Meridian.

Following is a list of awards:

BULL, 4 YEARS AND OVER

1, Fir Ridge Ultra Marvel 227469, W. D. Fales.

BULL, 3 YEARS AND UNDER 4

1, Ashmere's Duke's Amos 250894, Oliver Long; 2, Traverdale Cedric 242600, Meyer Brothers; 3, Ashmere's Romeo's Andy 250579, W. L. Hendrix.

BULL, 2 YEARS AND UNDER 3

1, Buck-Mor Fame 279710, Meyer Brothers; 2, Toponis Marvel's Reuben 275626, W. D. Fales.

BULL, 18 MONTHS AND UNDER 2 YEARS

1, Valentino of Thousand Springs 271392, Minnie W. Miller.

BULL, 1 YEAR AND UNDER 18 MONTHS

1, Clarel of Delphi Dell 288861, Meyer Brothers; 2, Vigorous of Thousand Springs 276655, Minnie W. Miller; 3, Entry, Ray Ulmer.

BULL CALF, 6 MONTHS AND UNDER 12

1, Reveler of Thousand Springs 279225, Minnie W. Miller; 2, Baronet of Thousand Springs 289375, Minnie W. Miller; 3, Baron of Delphi Dell 288865, Meyer Brothers.

COW, 5 YEARS AND OVER

1, Peissner's Hideder 521456, Meyer Brothers; 2, Vesta of Thousand Springs 416393, Minnie W. Miller; 3, Dorcas of Winbrook 398763, W. L. Hendrix.

COW, 4 YEARS AND UNDER 5

1, Vidette of Winbrook 480273, Dick Baker; 2, Margaret Ann of Stream Side 525348, Richard T. Mossman.

COW, 3 YEARS AND UNDER 4

1, Verbena of Thousand Springs 515433, Minnie W. Miller; 2, Theo-Vale Emilie 520774, Meyer Brothers; 3, Ashmere's Ardith 522833, W. L. Hendrix.

COW, 2 YEARS AND UNDER 3

1, Mary Beth of Thousand Springs 562084, Minnie W. Miller; 2, Jo Ellen of Thousand Springs 559027, Minnie W. Miller; 3, Gerda of Ranier View 636329, Meyer Brothers.

HEIFER, 18 MONTHS AND UNDER 2 YEARS

1, Cynthia of Delphi Dell 594880, Meyer Brothers; 2, Toponis Herbie's Content 581353, W. D. Fales; 3, Belladia of Thousand Springs 570883, W. L. Hendrix and Son.

HEIFER, 1 YEAR AND UNDER 18 MONTHr

1, Cloe of Delphi Dell 598353, Meyes Brothers; 2, Gail of Thousand Springs 594812, Minnie W. Miller; 3, Iola of Thousand Springs 594813, Minnie W. Miller.

HEIFER CALF, 6 MONTHS AND UNDER 12

1, Hester of Thousand Springs 619510, Minnie W. Miller; 2, Relsa of Thousand Springs 607704, Minnie W. Miller; 3, Sadie of Delphi Dell 635498, Meyer Brothers.

Senior and Grand Champion Bull
Buck-Mor Fame 279710, Meyer Brothers.

Reserve Champion Bull
Ashmere's Duke's Amos 250894, Oliver Long.

Junior Champion Bull
Reveler of Thousand Springs 279225, Minnie W. Miller.

Senior and Grand Champion Female
Mary Beth of Thousand Springs 562084, Minnie W. Miller.

Junior Champion Female
Cynthia of Delphi Dell 594880, Meyer Brothers.

Breeder's Herd
1, Meyer Brothers; 2, W. L. Hendrix and Son.

Breeder's Young Herd
1, Minnie W. Miller; 2, Meyer Brothers; 3, W. L. Hendrix and Son.

Breeder's Calf Herd
1, Minnie W. Miller; 2, Minnie W. Miller; 3, Meyer Brothers.

Dairy Herd
1, Minnie W. Miller.

County Herd
1, W. L. Hendrix and Son.

Junior Get of Sire
1, Minnie W. Miller on get of Franchester Reflector 229361.

Produce of Dam
1, Minnie W. Miller; 2, Meyer Brothers; 3, Meyer Brothers.

Western Washington Fair

A. E. Bartel and his lieutenants were again the perfect hosts at the Western Washington Fair at Puyallup. Leaders met the trains and helped unload the exhibits as usual. All the stalls were bedded heavily with good bright straw and plenty of hay was on hand, at the Fair's expense. The management of this show has felt that if the exhibitors did not have to purchase straw and hay, the barns and cattle would always look their best, and they did.

Exhibitors were pleased to have J. C. (Joe) Knott working in the ring again. "Joe" has been on leave for a year, but still was able to see them. Associate judge was Elmer J. Meadows of Fort Collins, Colorado.

Ninety-seven Guernseys were exhibited in one of the strongest shows of the year. The good ones were all there and those placing down the line were all creditable cattle.

Grand champion bull was Twin Springs Cedric 240563, shown by Casper Zweifel of Tillamook, Oregon, and grand champion cow was M. C. Fleming's aged cow, Ann Veronica of Chicona 481606. Hart and Gammeltoft took reserve champion on their first prize three-year-old, Fir Ridge Lavine 556755. Meyer Brothers' senior yearling, Cynthia of Delphi Dell 594880, was junior champion. M. C. Fleming exhibited the reserve champion bull, Gloriana's Glen of Springside 243252 and the junior champion bull, Wandamere Ace 288296.

The exhibitors included David P. Earhart, Seattle, Washington; M. C. Fleming, Troutdale, Oregon; Friedrichs Brothers, Bow, Washington; Hart and Gammeltoft, Roy, Washington; William J. McMonigle, Yelm, Washington; Meyer Brothers, Olympia, Washington; L. A. Miller, and Son, McMinnville, Oregon; Minnie W. Miller, Wendell, Idaho; Arthur Moulton, Vancouver, Washington.

Following are the awards:

Bull Calf, 4 Months and Under 12
1, Wandamere Ace 288296, M. C. Fleming; 2, Wandamere Cedric's Harvester 288297, M. C. Fleming; 3, Reveler of Thousand Springs 279225; Minnie W. Miller; 4, Fir Ridge Destiny 290151, Hart and Gammeltoft; 5, Wandamere Leander's Duke 288262, M. C. Fleming.

Bull, 1 Year and Under 18 Months
1, Clarel of Delphi Dell 288861, Meyer Brothers; 2, Fir Ridge Ultra Aristocrat 290149, Hart and Gammeltoft; 3, Vigorous of Thousand Springs 276655, Minnie W. Miller; 4, Wandamere Cedric's Royal 274482, L. A. Miller and Son and M. C. Fleming; 5, Dot's Pride of Maxvale 288723, William J. McMonigle.

Bull, 18 Months and Under 2 Years
1, McDonald Farms Developer 274206, Friedrichs Brothers; 2, Wandamere Leander 275434, M. C. Fleming; 3, Wey Acres Honesty Grandee 277712, Arthur Moulton; 4, Valentino of Thousand Springs 271392, Minnie W. Miller.

Bull, 2 Years and Under 3
1, Wandamere Della's Chief 257920, M. C. Fleming; 2, Twin Springs Pete 266545, L. A. Miller and Son; 3, Buck-Mor Fame 279710, Meyer Brothers; 4, Wandamere Matchless 261499, M. C. Fleming.

Bull, 3 Years and Under 4
1, Chicona Hallstatt 261502, M. C. Fleming; 2, Traverdale Cedric 242600, Meyer Brothers.

Bull, 4 Years and Over
1, Twin Springs Cedric 240563, Kasper Zweifel; 2, Gloriana's Glen of Springside 243252, M. C. Fleming; 3, Douglaston Ultra William 196157, Hart and Gammeltoft; 4, Wandamere President 227427, William J. McMonigle.

Heifer Calf, 4 Months and Under 12
1, Wandamere Violet 635167, M. C. Fleming; 2, Wandamere Bettiann 635168, M. C. Fleming; 3, Fir Ridge Marna Supreme 640649, Hart and Gammeltoft; 4, Terry of Thousand Springs 638346, Minnie W. Miller; 5, Fir Ridge Lady Florence 640651, Hart and Gammeltoft.

Heifer, 1 Year and Under 18 Months, not in milk
1, Cloe of Delphi Dell 598353, Meyer Brothers; 2, Wandamere Dancer 593980, M. C. Fleming; 3, Litchie of Chicona 628639, Friedrichs Brothers; 4, Sarah's Pet of Tahoma 630437, Hart and Gammeltoft; 5, Fir Ridge Royal Dell 641011, Hart and Gammeltoft.

Heifer, 18 Months and Under 2 Years, not in milk
1, Cynthia of Delphi Dell 594880, Meyer Brothers; 2, Wandamere Gay Girl 585232, M. C. Fleming; 3, Wandamere Sequence 593978, M. C. Fleming; 4, Chuckanut Trudy 584856, David P. Earhart; 5, Twin Springs Jeannette 599046, L. A. Miller and Son.

Cow, 2 Years and Under 3
1, Gerda of Rainier View 636329, Meyer Brothers; 2, Wandamere Bonnie Jean 635163, M. C. Fleming; 3, Jo Ellen of Thousand Springs 559027, Minnie W. Miller; 4, Mary Beth of Thousand Springs 562084, Minnie W. Miller; 5, Cedahlia of Delphi Dell 594879, Meyer Brothers.

Cow, 3 Years and Under 4
1, Fir Ridge Lavine 556755, Hart and Gammeltoft; 2, Shadeland Flossy 519851, M. C. Fleming; 3, Cascade Miracle 513634, Friedrichs Brothers; 4, Verbena of Thousand Springs 515433, Minnie W. Miller; 5, Fir Ridge Amber 530179, Hart and Gammeltoft.

Cow, 4 Years and Under 5
1, Duna of Rainier View 494665, M. C. Fleming; 2, Dolly of The Nookachamps 552746, L. A. Miller and Son.

Cow, 5 Years and Over
1, Ann Veronica of Chicona 481606, M. C. Fleming; 2, Amity's Anna Bell 332700, Hart and Gammeltoft; 3, Dot of Maxvale 461966, William J. McMonigle; 4, Fir Ridge Louise 448470, Hart and Gammel-

toft; 5, Hilda of Oak Park 357150, Friedrichs Brothers.

SENIOR AND GRAND CHAMPION BULL

Twin Springs Cedric 240563, Kasper Zweifel.

RESERVE CHAMPION BULL

Gloriana's Glen of Springside 243252, M. C. Fleming.

JUNIOR CHAMPION BULL

Wandamere Ace 288296, M. C. Fleming.

SENIOR AND GRAND CHAMPION FEMALE

Ann Veronica of Chicona 481606, M. C. Fleming.

RESERVE CHAMPION FEMALE

Fir Ridge Lavine 556755, Hart and Gammeltoft.

JUNIOR CHAMPION FEMALE

Cynthia of Delphi Dell 594880, Meyer Brothers.

THREE BEST UDDERED COWS

1, M. C. Fleming; 2, Hart and Gammeltoft; 3, Minnie W. Miller.

GRADED HERD

1, M. C. Fleming.

DAIRY HERD

1, M. C. Fleming; 2, Hart and Gammeltoft; 3, Minnie W. Miller; 4, L. A. Miller and Son.

YOUNG HERD

1, M. C. Fleming; 2, Meyer Brothers; 3, Minnie W. Miller.

COUNTY HERD

1, Meyer Brothers, Thurston County.

SENIOR GET OF SIRE

1, Hart and Gammeltoft on get of Douglaston Ultra William 196157; 2, Meyer Brothers on get of Traverdale Cedric 242600; 3, M. C. Fleming on get of Bethany Prince Regent 225312; 4, L. A. Miller and Son on get of Fanny's Winner of Middale 184739.

JUNIOR GET OF SIRE

1, M. C. Fleming on get of Bethany Prince Regent 225312; 2, Hart and Gammeltoft on get of Marna's Ulysses of Fir Ridge 209702; 3, Minnie W. Miller on get of Franchester Reflector 229361; 4, M. C. Fleming on get of Chicona Cedric 125480.

PRODUCE OF DAM

1, M. C. Fleming on produce of Cascade Dancer 449875; 2, Minnie W. Miller on produce of Imp. Victorine of Myrtle Place 287250; 3, Meyer Brothers on produce of Leila of Delphi Dell 544326; 4, Meyer Brothers on produce of Lois of Delphi Dell 535020.

Utah State Fair

It was a large and enthusiastic ringside that watched the judging of Guernseys at the Utah State Fair, September 16. Seventy-eight head, all exhibited by Utah breeders, were paraded before Elmer J. Meadows of Fort Collins, Colorado. Competition was keen in all classes and breeders went home feeling that they had seen the best show in years.

Grand championship for bulls went to Hal S. Bennett on the senior yearling, Lad's Neon of Middale 275958. Senior and reserve championship was won by J. Earl Felt on Fanny's Winner of Middale 184739. Hal S. Bennett made a clean sweep on the female championships, winning senior and grand championship on his aged cow, Paschal of Chicona 524740, and reserve championship on the two-year-old entry, Barberini of Chicona 594283.

The exhibitors included John J. Barnard, Heber; A. B. Barton, Kaysville; Hal S. Bennett, Salt Lake City; C. J. Daines, Logan; Dwyth M. Daines, Logan; Draper Guernsey Bull Association, Draper; John Drueby, North Ogden; Arthur B. Erekson, Murray; J. Earl Felt, Huntsville; Ed Greenwell, Ogden; Harper Guernsey Sire Association, Brigham City; Paul Hawker, Tooele; C. A. Hymas, Tooele; E. O. Jensen, Sandy; Wrex Lindsay, Heber; E. L. Madsen, Salt Lake City; E. R. McKay, Huntsville; Niels Peter Nielsen, Ogden; C. L. Johnson, Ogden; Richard Sutton, Tooele, and W. J. Wilson and Joseph A. Chadwick, Eden.

Following are the awards:

BULL, 4 YEARS AND OVER

1, Fanny's Winner of Middale 184739, J. Earl Felt; 2, Happyholme Prince Sol 233919, Draper Guernsey Bull Association.

BULL, 3 YEARS AND UNDER 4

1, Woody Nook Champion 249544, Arthur B. Erekson; 2, Entry, A. B. Barton; 3, Crown Gallant Boy, John Drueby.

BULL, 2 YEARS AND UNDER 3

1, Fairlawn Champion 260774, W. J. Wilson and Joseph A. Chadwick; 2, Cache Meadow Abe 256578, Harper Guernsey Sire Association; 3, Feliece's Ferdinand 265473, E. R. McKay.

BULL, 18 MONTHS AND UNDER 2 YEARS

1, Lad's Neon of Middale 275958, Hal S. Bennett.

BULL, 1 YEAR AND UNDER 18 MONTHS

1, Beauty's Wasatch Prince 282067, Wrex Lindsay; 2, Comet's Don of Owyhee View Farm 282471, E. O. Jensen.

BULL CALF, 6 MONTHS AND UNDER 12

1, Entry, Hal S. Bennett; 2, Ensign Handsome of Ponds View 291194, Niels Peter Nielsen; 3, Two Brooks Gold Bond 287280, E. L. Madsen; 4, Cache Meadow Warrior 284893, C. J. Daines; 5, Dude of Sunshine Valley, J. Earl Felt.

COW, 5 YEARS AND OVER

1, Paschal of Chicona 524740, Hal S. Bennett; 2, Entry, C. J. Daines; 3, Lila of Chicona 476488, Dwyth M. Daines; 4, Nancy's Darigold Dot 365915, Hal S. Bennett; 5, Buttercup May's Cuttie 395710, Niels Peter Nielsen.

COW, 4 YEARS AND UNDER 5

1, Virginia of Clallam County 475524, Dwyth M. Daines; 2, Chuckanut Irene 637030, Hal S. Bennett; 3, Western Glow Marylou 505407, C. J. Daines; 4, Lorette Hope of Ponds View 571346, C. L. Johnson; 5, U-Tah-ha Butterfat Myra 494375, Ed Greenwell.

COW, 3 YEARS AND UNDER 4

1, Novelda of Chicona 586578, Hal S. Bennett; 2, Ultra Maynard of Ponds View 595250, C. L. Johnson; 3, Ashmere's Romeo's Margie 522830, Hal S. Bennett; 4, Happyholme Royal Marguerete 526731, C. J. Daines; 5, Barbara of Barnard Farm 641645, John J. Barnard.

COW, 2 YEARS AND UNDER 3

1, Barberini of Chicona 594283, Hal S. Bennett; 2, Riverdale Dewey's Hattie 597776, Dwyth M. Daines; 3, El Merit Vanity 636554, E. L. Madsen; 4, Prince's Fay 540776, John J. Barnard; 5, Dottie of Kamilche 629268, Paul Hawker.

HEIFER, 18 MONTHS AND UNDER 2 YEARS

1, Boulder Bridge Myrna 594322, Hal S. Bennett; 2, Butterfat Noble King's Barbara 590486, Ed Greenwell; 3, Entry, C. J. Daines; 4, Buttercup of Barnard Farm 562495, John J. Barnard; 5, El Merit Larch, E. L. Madsen.

HEIFER, 1 YEAR AND UNDER 18 MONTHS

1, Franchester Sage Chloe 610091, Hal S. Bennett; 2, Wandamere Delphine 582696, Dwyth M. Daines; 3, Felice's Clara, E. R. McKay, 4, Entry, Richard Sutton.

HEIFER CALF, 6 MONTHS AND UNDER 12

1, Jerre of Benbrook 638213, Hal S. Bennett; 2, Franchester Super Bettina 615615, Hal S. Bennett; 3, Cache Meadow Kaolin 638806, C. J. Daines; 4, Cache Meadow Mayflower 632378, C. J. Daines; 5, Ada of Sun Shine Valley 612800, J. Earl Felt.

JUNIOR AND GRAND CHAMPION BULL
Lad's Neon of Middale 275958, Hal S. Bennett.

SENIOR AND RESERVE CHAMPION BULL
Fanny's Winner of Middale 184739, J. Earl Felt.

SENIOR AND GRAND CHAMPION FEMALE
Paschal of Chicona 524740, Hal S. Bennett

RESERVE CHAMPION FEMALE
Barberini of Chicona 594283, Hal S. Bennett.

COUNTY HERD
1, Hal S. Bennett; 2, W. J. Wilson; 3, C. A. Hymas; 4, John J. Barnard.

BEST UDDERED COW
1, Hal S. Bennett; 2, C. J. Daines; 3, John J. Barnard.

DAIRY HERD
1, Hal S. Bennett; 2, C. J. Daines; 3, John J. Barnard.

SENIOR GET OF SIRE
1, John J. Barnard on get of Prince of Artesian Park 218703.

JUNIOR GET OF SIRE
1, W. J. Wilson and Joseph A. Chadwick on get of Fairlawn Champion 260774.

PRODUCE OF DAM
1, C. L. Johnson on produce of Cindy of Woods Cross 394061; 2, John J. Barnard on produce of Fay of Barnard Farm 430847; 3, John J. Barnard on produce of Esta of Barnard Farm 430846; 4, E. R. McKay on produce of McKay Feliece 219337; 5, Bob Edwards on produce of Beauty of Barnard Farm 430845.

Central Washington Fair

A YEAR ago the breeders and business men re-established the Central Washington Fair at Yakima. Operating on the proverbial "shoestring" with nothing but good old western nerve and faith, they did what the boys said was impossible—had a good show and paid the bills. So they opened again this year and were even more successful in getting out exhibits and crowds, and again the exhibitors received their premium checks. Much credit for a good livestock show is due Ray N. West, Guernsey breeder of Yakima.

Guernseys were judged by D. W. Barclay of Burlington. The breeders were pleased with Dan's placings, and particularly with the reasons given for the placings made.

Dr. J. F. Scott of Yakima won junior and grand championship for bulls, showing Chicona Cady 280963, while Ray N. West and M. Woodcock won the senior championship showing Valley Pride's Royal Duke 265272.

Mrs. Minnie W. Miller of Wendell, Idaho, took all the female championships, showing Vesta of Thousand Springs 416393 as senior and grand champion, and Mary Beth of Thousand Springs 562084 as junior and reserve champion.

The exhibitors included Roy R. Bush, Outlook; Albion L. Gile, Chinook; Dr. J. F. Scott, Yakima; Minnie W. Miller, Wendall, Idaho; Lucy Scudder, Yakima; Ray N. West and M. Woodcock, Yakima.

Following is the list of awards:

BULL, 2 YEARS AND OVER
1, Valley Pride's Royal Duke 265272, Ray N. West and M. Woodcock.

BULL, 18 MONTHS AND UNDER 2 YEARS
1, Valentino of Thousand Springs 271392, Minnie W. Miller.

BULL, 1 YEAR AND UNDER 18 MONTHS
1, Chicona Cady 280963, Albion L. Gile and Dr. J. F. Scott; 2, Scudder Ranch 1st, Lucy Scudder; 3, Vigorous of Thousand Springs 276655, Minnie W. Miller.

BULL CALF, 6 MONTHS AND UNDER 12
1, Reveler of Thousand Springs 279225, Minnie W. Miller; 2, Esquire of Thousand Springs 281067, Minnie W. Miller; 3, Bonneville Timon 290203, Dr. J. F. Scott.

BULL CALF, UNDER 6 MONTHS
1, Baronet of Thousand Springs 289375, Minnie W. Miller; 2, Scudder Ranch Leonard 287900, Lucy Scudder; 3, Scudder Ranch 2d, Lucy Scudder.

COW, 4 YEARS AND OVER
1, Vesta of Thousand Springs 416393, Minnie W. Miller; 2, Bonneville Ann 476219 Dr. J. F. Scott; 3, Old Homestead's Moonlight 502819, Roy R. Bush.

COW, 3 YEARS AND UNDER 4
1, Bonneville Verna 551210, Dr. J. F. Scott; 2, Verbena of Thousand Springs 515433, Minnie W. Miller; 3, Old Homestead's Mollie 502821, Roy R. Bush.

COW, 2 YEARS AND UNDER 3
1, Jo Ellen of Thousand Springs 559027, Minnie W. Miller; 2, Pea Wea of Westlawn, Ray N. West; 3, Old Homestead's Starlight 622807, Roy R. Bush.

HEIFER, 18 MONTHS AND UNDER 2 YEARS
1, Mary Beth of Thousand Springs 562084, Minnie W. Miller; 2, Scudder Ranch Anna T., Lucy Scudder; 3, Old Homestead's Moonglow, Roy R. Bush.

HEIFER, 1 YEAR AND UNDER 18 MONTHS
1, Scudder Ranch Julianna, Lucy Scudder; 2, Scudder Ranch Golden Gentian 598874, Lucy Scudder; 3, Gail of Thousand Springs 594812, Minnie W. Miller.

HEIFER CALF, 6 MONTHS AND UNDER 12
1, Relsa of Thousand Springs 607704, Minnie W. Miller; 2, Willetta of Thousand Springs 619512, Minnie W. Miller; 3, Scudder Ranch Golden Lovely, Lucy Scudder.

HEIFER CALF, UNDER 6 MONTHS
1, Terry of Thousand Springs 638346, Minnie W. Miller; 2, Nelda of Westlawn 634974, Ray N. West; 3, Scudder Ranch King's Pamela, Lucy Scudder.

JUNIOR AND GRAND CHAMPION BULL
Chicona Cady 280963, Dr. J. F. Scott and Albion L. Gile.

SENIOR CHAMPION BULL
Valley Pride's Royal Duke 265272, Ray N. West and M. Woodcock.

RESERVE CHAMPION BULL
Reveler of Thousand Springs 279225, Minnie W. Miller.

SENIOR AND GRAND CHAMPION FEMALE
Vesta of Thousand Springs 416393, Minnie W. Miller.

JUNIOR AND RESERVE CHAMPION FEMALE
Mary Beth of Thousand Springs 562084, Minnie W. Miller.

DAIRY HERD
1, Minnie W. Miller; 2, Dr. J. F. Scott; 3, Roy R. Bush.

GET OF SIRE
1, Minnie W. Miller; 2, Lucy Scudder; 3, Roy R. Bush.

Form Klussendorf Club

AT the National Dairy Show at Harrisburg the three previous winners of the Klussendorf Trophy, along with Leslie Leonard of Twin Oaks Farm, Morristown, New Jersey, who was awarded the cup for 1940, formed the Klussendorf Club. Each year the current winner will automatically become a member of the club. Tentative plans were made for an annual get-together at the National.

The officers were elected with Olaf Kjome, Boulder Bridge Farm, Excelsior, Minnesota, president; Paul S. Jackson, Breezy Hill Farm, Madisonville, Ohio, vice-president; Gilbert M. Muir, Lippitt Farm, Hope, Rhode Island, secretary.

GILBERT M. MUIR

A Barometer of Fall Prices

SALES

California State Sale

THE fifth consignment sale of the California Guernsey Cattle Club was held at the State Fair Grounds at Sacramento on October 21. In several respects the 1940 sale made favorable history. In previous years the California consignors have usually made a sale average in excess of $300 per head. While this figure testified to the excellent quality of the cattle consigned, the prices were too high for 4-H Club, Future Farmer Boys and dairymen looking for one or two foundation females. The sale committee and members finally decided that they would have to adopt a radical departure if they were going to appeal to the new market.

Most of the leading herds agreed that they would consign young things, running the risk of getting a low price for their offerings; the result was most gratifying. Only three head were purchased by consignors and the buyers of these are frankly in the market for still more cattle. The sale consisted of forty-two heifers under milking age, including several calves under a year old; and five bull calves under one year old. The forty-seven head brought $8,395, or an average of $178.62.

The cattle were selected by a committee consisting of Harry B. Cox, Clarence M. Reed, Mrs. Louis F. Moore, Dr. Allan K. Brown, George W. Emde, Clifford R. Knight and Virgil W. Jorgensen. This committee gave confidence to prospective buyers of foundation stock when they required that the dam of every heifer must have either an Advanced Register record or a dairy herd improvement association record equal to Advanced Register requirements, and that the dam of every bull calf must have an Advanced Register record with a mature equivalent of at least 600 pounds of butter fat. Consignments were secured from nineteen of the leading herds in California and included a dozen heifers that were on the show circuit this year.

The forty-seven head went to twenty seven buyers, with twenty-three head going to thirteen buyers who were either 4-H Club or Future Farmer boys, or dairymen buying their first pure bred Guernseys. Twenty-one head went to ten dairymen who have established pure bred Guernsey herds within the last two years. The others went to older herds.

Among these people were: Mitchell Brothers, two boys of Santa Rosa, who bought a bull; Emil Obrist, a Future Farmer of Elk Grove; Harlan Detlefsen, George Makimoto and Robert E. Thomas, freshman at California Polytechnic Institute who bought four foundation heifers; Ken Fitzpatrick, a Paramount Studio executive who is starting a small herd near Los Angeles; Harley Hurlbut, 4-H Club boy of Turlock, who bought a heifer; Paul Paul, insurance man and Bandmaster of Fresno, who bought a foundation group of eight heifers; Marjorie Stowe of Gridley, a 4-H Club girl, who bought a heifer; and Warren S. Tillson of Modesto, a lumber man, who is rejuvenating the old family farm with a herd of pure bred Guernseys and who bought three heifers.

The two top heifers were senior yearling daughters of Valor's Roamer 141093 consigned by R. F. Weber of Rancho Nicasio, Marshall, and bought by Dr. and Mrs. E. A. Peterson of Newcastle for $375 and $310 respectively. The bull calves sold well below their value and could have brought about twice their average and still have been reasonably priced.

The foundation of a new tradition was laid at the Guernsey banquet on the night preceding the sale when R. F. Weber proposed that a travelling trophy be provided to be won by the consignor at each California State Sale who provides the champion female. She was picked by a committee of judges consisting of G. E. Gordon of the University of California, C. R. Knight of Adohr Milk Farms, and Clair Smith from Missouri who is now herdsman for Burton Todd of Fresno. This group of judges selected the champion female of the sale from the standpoint of type prior to the selling of the cattle. Their choice was recorded and sealed in an envelope to be opened and announced at the conclusion of the sale. It generated a lot of interest. The usual mad scramble to leave was eliminated and the crowd remained seated waiting for the announcement.

This year the trophy was won by San Carlos Karen 595098, consigned by the Petan Investment Corporation,

Santa Barbara, and purchased by Joe Borrecco of Fresno for $270. She was a beautiful yearling daughter of Coronation King Comet 230719 out of a daughter of Masterpiece's May Royal 202771. Her sire is by Green Meadow Hornet 189962 and out of Green Meadow Joan 349479. The trophy was provided by funds secured through a voluntary subscription.

The auctioneers were Roy Rule of Los Angeles and A. P. Harwood of Fresno. Carrying the book and receiving bids were Baird Snodgrass of the Pacific Rural Press and Alex Wilson of the Los Angeles County Fair whose services were very much appreciated. The public address system was furnished by Western Consumers Feed Company of Artesia and Hynes that took this means of cooperating in place of sending a consignment.

Following is the sale list:

Fred Anderson, Fresno, California
Barnegat Itylus 291614 (Bull) 130
Herman Bertelsen, Ferndale, California
Loumorlen Dandy Claudette 535505 180
Joe Borrecco, Fresno, California
Adohr Blazer Lucy 601081 240
Ellwood Slogan's Charity 638867 . 170
Happyholme Defender's Pride 636933 190
Clovertop Nona 589705 260
San Carlos Fashion 617536 185
San Carlos Karen 595098 270
William M. Breazeale, Modesto, California
Faretti's Farm Ethelda 567329 230
Orin Crowe, Pleasanton, California
Fay's Marlene of Boyd Farm 642595 150
Ellwood Champion's Honeysuckle 638868 155
Happyholme Rambler 285263 (Bull) 130
Fern of Faretti's Farm 592396 170
Harlan Detlefsen, California Polytechnic Institute, San Luis Obispo, California
Kerndale Opal's Pet 569066 185
J. I. Elfers, Laton, California
Red Cross Becky 638031 105
Ken Fitzpatrick, Paramount Studios, Los Angeles, California
Osa of El Verano 602815 175
Harley H. Hurlbut, Turlock, California
Matapa Zeke's Valencia 644940 ... 180
T. P. Koller, Fresno, California
Santa Cruz Holliston Larkspur 571999 145
Prince's Anade of El Verano 643093 135
Henry Krum, San Joaquin Winery and Distillery, Kru-Man Dairy, Fresno, California
Ellwood Edward's Adella 638869 .. 140
George Makimoto, California Polytechnic Institute, San Luis Obispo, California
Lehmar Princess Rosalie 562591 .. 185
Mitchell Brothers, Santa Rosa, California
Adohr Stalwart Len 290391 (Bull) . 120
C. T. Mutchler, Fresno, California
Lehmar Lad's Agnes 587172 165
Sonoma Valentino 290726 (Bull) .. 100
Emil Obrist, Elk Grove, California
Matapa Zeke's Mayday 644941 ... 185
Linden Orr, Santa Paula, California
Butterton Honour Charlet 596466 . 140
Paul Paul, Fresno, California
Ellwood Star's Patience 638866 ... 115
Kerndale Wanda 115
Fresno Julia's Beauty 618220 140
Rancho Nicasio Fore Agnes 638040 160
Adohr Silver Swan 638046 200
Rancho Bet's Ruby Rose 200
Rancho Bet's Merry Lady 160
Fresno Isabell 618223 205
Desiree M. Peterson, Newcastle, California
Rancho Nicasio Roamer's Yvonne 632348 310
E. A. Peterson, Newcastle, California
Rancho Nicasio Roamer's Rubina 632345 375
R. E. Stebbins, Elk Grove, California
Loumorlen Dandy Adrienne 635506 140
R. L. Stebbins, Fresno, California
Princess Maybeam of Boyd Farm 642596 135
James J. Stevinson, A Corporation, Newman, California
Santa Cruz Holliston Muchacho 286857 (Bull) 215
Clarke Stowe, Gridley, California
Prince's Reina of El Verano 643092 115
Marjorie Stowe, Gridley, California
Happyholme Defiance's Helen 633790 215
John Suglian, Fresno, California
Rancho Nicasio Commend Sweet 638666 255
Robert E. Thomas, California Polytechnic Institute, San Luis Obispo, California
Adohr Hellen Eldor 638045 225
Barnegat Aline 610200 210
Warren S. Tillson, Modesto, California
Faretti's Farm Royal Mary 618344 150
Happyholme Defender's Lurene ... 190
Faretti's Farm Royal Clair 618346 . 145

Top heifer at the California State Sale, Rancho Nicasio Roamer's Rubina 632345, consigned by R. F. Weber, and purchased by E. A. Peterson, Newcastle, California, for $375. In the background, R. F. Weber and Mrs. E. A. Peterson.

Virginia State Sale

THE Eighth Annual Virginia State Sale was held at Richmond on September 14. Twenty-eight breeders from the states of Virginia, Maryland, Florida, North Carolina and South Carolina consigned to the sale.

The forty-nine head sold for a total of $11,930, an average of $243.47, or twenty-six dollars under the 1939 sale.

A good crowd was in attendance, but the best cattle were not appreciated. However, the tops were Gippy Princess Bliss 590270, that was purchased at $500, by Quail Roost Maxim's Prince 209991 out of Max's Gippy Bess 371511, consigned by Gippy Plantation, Moncks Corner, South Carolina, and going to A. L. Brown, Kannapolis, North Carolina; and Klondike Holluet 615575, going at $500 on a mail bid to William Niedner, Hillsboro, New Hampshire,

with W. W. Fitzpatrick, Quail Roost Farms, the contending bidder. Mr. Niedner also purchased Appin's Kirtle 629167 for $400 consigned by C. S. McCall.

A second high of $400 was paid by A. Mistr and Sons of Richmond, Virginia, for Beau's Pansy 503191 consigned by T. R. Hamilton, Burkeville, Virginia. J. F. Walker, Portsmouth, Virginia, purchased six head for a total of $1,300, with A. L. Brown, Kannapolis, North Carolina, securing three head for $1,110. J. M. Dozier, Lee Hall, Virginia, purchased five head for $1,035, and the Dinsmore Dairy Company, Dinsmore, Florida, bought four head for $930.

Mobjack Gentian 430041 was considered one of the bargains of the sale, going to Dr. Hugh H. Trout, Roanoke, Virginia, for $300. F. A. Soret, owner of the Southern Grill, Fredericksburg, purchased Sherwood Forest Model Agatha 589644 for $325. "Agatha" was later made junior champion at the Virginia State Fair. Mr. Soret sells GOLDEN GUERNSEY milk in his grill.

Two of the Guernseys will make their future home in San Juan, Puerto Rico, being purchased by Dr. Francisco Menendez.

Following is the sale list:

John D. Blair, Richmond, Virginia	
Graceland Corine Alma 548909	$225
Squire's Cheri of Cosquay 495331	260
Llangollen June 557113	225
B. Briel, Richmond, Virginia	
Midview's Amy 527095	280
Benton's Vera May 548276	315
A. L. Brown, Kannapolis, North Carolina	
Klondike Kyola 466216	325
Gippy Princess Bliss 590270	500
Haywood Valerie 441044	385
C. F. Burroughs, Lynnhaven, Virginia	
Mt. Ararat's Cora 547751	150
Zimalcrest Essie 519493	250
Thurmond Chatham, Elkin, North Carolina	
Mobjack Primrose 637832	230
W. C. Dickinson, Fredericksburg, Virginia	
Jomado's Fair Lady 569858	170
Jomado's Victoria 569859	170
Dinsmore Dairy Company, Dinsmore, Florida	
Midview's Hilda 527091	270
Glory of Belmont View 539515	185
Cosquay's Actress 569965	170
Julia Anna's Honoria 580804	305
J. M. Dozier, Lee Hall, Virginia	
Sherwood Forest Elsie Meads 403164	250
Glencairne Lady Mobjack 3d 361316	180
Mt. Ararat's Victoria 549366	170
Cherub's Jolly Wild Rose 479604	210
Cosquay's Foremost Hannah 428676	225
C. N. Elam, Clayville, Virginia	
Appin's Noble Kirtle (Bull)	85
William H. Gould, Burkeville, Virginia	
Gertrude of Belmont View 597145	120
Dr. W. A. Hornaday, Greensboro, North Carolina	
Maxim's Cornflower of Bayville 580118	260
J. C. McKesson, Richmond, Virginia	
Mobjack Dixie Pilot 289159 (Bull)	75
Dr. Francisco Menendez, San Juan, Puerto Rico	
Broadview's Reta 580805	200
Dinsmore Daisy 500153	375
A. Mistr and Sons, Richmond, Virginia	
Archdale's Lady 596210	255
Beau's Pansy 503191	400
William Niedner, Hillsboro, New Hampshire	
Klondike Holluet 615575	500
Appin's Kirtle 629167	400
J. Scott Parrish, Richmond, Virginia	
Sherwood Forest Nobleman 284297 (Bull)	150
Glencairne Arrogant Moonrise 546049	200
Bayville Hermes Rosie 617635	185
Heifer Calf	100
W. B. P. Pitts, Passing, Virginia	
Kenilworth Ruffle's Ottie 580416	215
Kenilworth Olga's Hannah 599057	70
F. A. Soret, Fredericksburg, Virginia	
Sherwood Forest Model Agatha 589644	335
Fairholm Che Che 634265	145
E. R. Stettinius, Jr., Rapidan, Virginia	
Mt. Ararat's Volunteer Alphia 616076	140
Dr. Hugh H. Trout, Roanoke, Virginia	
Mobjack Gentian 430041	300
J. F. Walker, Portsmouth, Virginia	
Appin's Hallie 530839	335
Broadview's Golden Charm 568144	260
Broadview's Sunshine 442708	205
Benton's Vina 522335	300
Heifer	200
Garland A. Wood, Mattoax, Virginia	
Windsor Trixie 585688	300
John D. Worthington, Bel Air, Maryland	
Benton's Sally Star 546599	370

Wisconsin State Sale

At the thirteenth annual Wisconsin State Sale, held at Waukesha, October 24, sixty-nine head sold for a total of $19,505, or an average of $282.68. The uniform quality of the entire offering was generally conceded the highest in the history of these sales while the price was the best since 1930.

Elfreth Johnson, now building a Guernsey herd for White Dairy Company, George W. Barber, Birmingham, Alabama, was back after an absence of five years and noted the improvement in uniformity. He selected ten head of the more backward springers at very conservative prices.

William B. Vilter of the Vilter Manufacturing Company, Milwaukee, laid the foundation for a quality herd for his recently purchased farm in Waukesha County. He secured the beautiful uddered three-year-old, Golden Miss Clarice 524665, a frequent prize winner, and Tillybardin Gladiator's Amy 399314, grand champion at Waukesha in 1937 and third prize winner at the 1940 Wisconsin State Fair. They were the second and third top cows in the sale. He also purchased ten other high class females to make up a herd of exceptional type and production.

Mrs. F. L. Weyenberg, Thiensville, again purchased the top female, New Hope Leader Christine 567494 for $775. "Christine" is a beautiful two-year-old granddaughter of Langwater Gardenius 178663.

The top bull was Bournedale Martha's deep bodied, straight topped grandson, Cesor Noble's Meade 289121, that went to Fairmont Creamery Company, Moorhead, Minnesota, for $900. Several Wisconsin breeders tried to keep him in the state.

The second high bull was the Wey Acres son of Langwater Grandee 227277, Wey Acres Honesty's Roger 289083, that went to Walter A. Lebeis for $400. Mr. Lebeis has a beautiful new farm that will produce GOLDEN GUERNSEY milk for Chippewa Falls and selected several good females to go with the bull.

The crowd was large and well handled by auctioneer Robert Seitz, assisted by W. H. Krause. These annual sales are planned to show the quality of Wisconsin Guernseys and this year's sale was certainly a success from that standpoint.

Following is the sales list:

G. W. Aldeen, Rockford, Illinois
May Holliston of E. L. 550514.... $400
Duke's Alta of Weowena Farm 612445..... 400
Avis of Weowena Farm 639342.... 400
George W. Barber, Birmingham, Alabama
Buttergold Butterfat Sarnita..... 215
Elm Grove Africander's Rose 643555..... 235
Fern Captain's Caroline 585218.... 215
Surety Juno 567047..... 220
Surety Topsy 527040..... 210
Leah of Wheeler Farm 643133..... 195
Roselie of Wheeler Farm 643131... 195
Elm Grove Africander's Dot 586116 225
Betty of Berendsendale 2d 567841.. 250
Fern Jane's Bloom 458433..... 200
O. G. Barrett, Arlington Heights, Illinois
Kenmoor Royal LaNoce 281934 (Bull)..... 185
A. P. Bean, Vesper, Wisconsin
Kitchener Minute Man 291217 (Bull)..... 300
James A. Beresford, Metamora, Michigan
Gordondale Phyllis 575838..... 375
Leader's Flora of Malloy 592185... 325
B. J. Birk, Milwaukee, Wisconsin
Milk Maid of M-R Dairy Farm 392306..... 300
Dream Girl of M-R Dairy Farm 366578..... 275
L. A. Boldthen and S. N. Arbuckle, LeSueur, Minnesota
Hill Girt Don Juan 290841 (Bull).. 250
Duane Bowman, Madison, Wisconsin
New Hope Prince's Patricia 588166 255
New Hope Constant's Patriot 288345 (Bull)..... 205
Spirit Hill Goldie's Darling 464716. 180
Lee A. Clark, Laona, Wisconsin
Shoreland Fashion's Guinan 456514 195
Arthur Davidson, Waukesha, Wisconsin
Buttergold Butterfat Surmise..... 205
Hilltop Butterfat Blazer 283865 (Bull)..... 275
Howard Earle, Burlington, Wisconsin
Tillybardin Duchess Sun-Up 287108 (Bull)..... 195
Fairmont Creamery Company, Moorhead, Minnesota
Cesor Noble's Meade 289121 (Bull) 900
Earl Groth, Fort Wayne, Indiana
Bell Buoy's Queen Ann 452027.... 300
Dr. N. Sprout Heaney, Glen Ellyn, Illinois
Patsy's Laura of Carnival 637184... 265
Morn's Clarice of Seymour 550161. 325
Gordondale Charm 468492..... 290
Carmen of Elderbrook 497665..... 220
Alvin Hintz, Cedarburg, Wisconsin
Gusanna's Mavis 548509..... 200
Edward C. Huth, Milwaukee, Wisconsin
Rockingham Grandee 290859 (Bull) 305
Walter Lebeis, Chippewa Falls, Wisconsin
Wey Acres Honesty's Roger 289083 (Bull)..... 400
Lishman's Ione of Oakgrove 640547 280
Luxerin Susan 593107..... 290
Wern Murioc's Darling 521332.... 200
Mr. and Mrs. A. G. Leonard, Jr., Wilmington, Illinois
Grenfel Butterfat Eclipse 292274 (Bull)..... 175
T. F. McGrath, Gladstone, Michigan
Pine Valley Martha 560468..... 180
Charles M. Olson, Carmel, Indiana
Nellie Gay of Berendsendale 644799 235
Maple Creek Peerless Janice 645242 270
Fashion's Lady Laurine 541049..... 275
A. N. Qualler, Stanley, Wisconsin
Blakeford Guardian 287055 (Bull).. 235
S. R. Rissman, Beaver Dam, Wisconsin
Fashion's Princess Bessie 541048... 250
Pinewood's Thel's Crescent 288080 (Bull)..... 160
Margie's Lois of Seymour 515804.. 280
Arthur H. Thielke, Keil, Wisconsin
Kenmoor Foremost Melody 551526 305
William B. Vilter, Milwaukee, Wisconsin
Sunny Ridge Generous 630566.... 200
Golden Miss Clarice 524665..... 485
Tillybardin Gladiator's Amy 399314 405
Kenmoor Sally Ann 551524..... 300
Merry Ann of Manitou 646770.... 350
Harvester's Lady Ann 563074..... 260
Elk Meadow Resolute's Colleen 638090..... 260
Premier Mayme 467753..... 215
Laddie's Alta of West Lawn 457936 255
Donna Marie of Echo Mead 532780 255
Molly of Manitou 524065..... 280
Eminence Golden Annie 446167... 275
F. L. Weyenberg, Thiensville, Wisconsin
New Hope Leader Christine 567494 775
F. W. Woodward, Dubuque, Iowa
Wally of Ore Hill 549924..... 235
Gladiola of Spring Rock 534942... 400
Plateaco Lillian 574422..... 185
Mound City Darline 568923..... 320
Margot of Seymour 550165..... 250
Shoreacre's Linda 557295..... 330
Matt J. Zenz, Lancaster, Wisconsin
Margie of Lilac Lane 514665..... 250

Missouri Guernseys to Florida

AMONG recent shipments from Northwest Missouri were two young Guernsey bulls, crated and labelled for a destination in Florida. They were from the Guernsey herd of the J. C. Penney, Missouri, Farm at Gallatin, operated by Penney and Matheny who have shipped four bulls to Florida during the year. The Gallatin herd numbers around eighty head, sixty-five of which are pure breds.

The two bulls shipped to Florida were sired by Foremost Hamilton 261071 that was out of Foremost Lida 460693, A. R., that has made two world records. Penney and Matheny recently had the misfortune of losing this fine bull but fortunately they have a number of his get in the herd.

Mr. Penney has been able to secure from Emmadine Farm, as succeeding herd sire, Royal Superb 268355, a bull whose dam, Superb's Faithful 410579, A. R., has just completed her fourth Advanced Register test with a production in class AA of 19678.7 pounds of milk and 1077.4 pounds of butter fat, unofficial. This is a world's record. Her three highest records average 18170.3 pounds of milk and 975.7 pounds of butter fat, placing her as top cow of the breed for production.

Short Course at Purdue

PURDUE University, Lafayette, Indiana, is offering two eight-weeks dairy short courses from January 20 to March 15, 1941. The dairy production course is designed for those who wish training in feeding, breeding and selection of dairy cattle. The subjects offered include dairy farming, pasture crops, feeding dairy cattle, marketing dairy products, diseases of dairy cattle, farm mechanics, testing of milk and milk products and dairy bacteriology. In the dairy manufacturers course the subjects include butter making and plant management, dairy plant mechanics, ice cream making, testing milk and milk products, market milk, and dairy bacteriology. Those who have had creamery or milk plant experience will derive the most benefit from this course.

Van Wert Production Show

AT the recently held Dairy Production Show of all breeds of Van Wert County, Ohio, Otto Gehres and Sons, Wren, showed Wrendale Dorothy 606389 with a two-year-old record of 8209.8 pounds of milk and 412.15 pounds of butter fat, on twice-a-day milking for 305 days. They also showed Lincoln Ridge Roumaine 357026 that made first aged cow and second in the show with a record of 14136.8 pounds of milk and 623.5 pounds of butter fat in class AHI. Another to win first place in the three-year-old class owned by Mr. Gehres was Wrendale Peaches 555037 with a record of 8904.2 pounds of milk and 449.5 pounds of butter fat in 274 days.

D. E. FLORY

Relief Assured

Islanders Assisted by Milk Fund

GUERNSEY breeders and friends are responding with earnestness to the appeal of the Guernsey Breeders Milk Fund for British Relief. Already $7,333.35 has been raised and most of the amount paid in. Nearly all funds have been used by purchasing goods or sending money across.

The idea was suggested by Mrs. Frank Graham Thomson and with the assistance of Mrs. John S. Ames the work has progressed, through donations of money and the sale of Guernsey heifers. From the first funds received, 125 fifty-pound drums of Klim (dry powdered milk) were shipped, then 800 blankets, followed by $1,000 in cash to the Refugees of England for Channel Island Relief, and another $1,000 in cash to Miss Robertson, chairman of the Friends of the Fighting Forces for Channel Island Relief.

Funds received are not allowed to accumulate long in this country as the need across is great. Another $1,000 worth of Klim has been ordered and will be shipped as soon as possible.

Letters from London

THAT the relief is going where it is needed, is vividly told by Miss Kate Robertson, chairman of the Friends of the Fighting Forces, who writes in reply to receiving the first shipment:

"Yesterday about eleven, hall porter out, a lorry drove up and the man said 125 drums of dried milk for you. You can imagine the joy—also the difficulty of carrying it and lodging (one gets no notice of arrivals now). However, we did it and the benefit of this wonderful gift from the Guernsey Cattle Breeders of the United States of America through Mrs. Frank Thomson will give unspeakable relief. Already some has gone out. I sent her a cable but do tell her a letter is coming—that the Klim could not have arrived at a more opportune time as owing to lack of transportation, all hospitals and distressed areas are short. I tried to get in touch with the Guernsey relief to send a major portion to them at once as requested, but my friend who went reported them closed. However, I wrote and expect to hear from them tomorrow. One drum was damp on the outside and as directions are 'Keep Dry' we opened to find it all right inside. We mixed some with water and tasted it—perfectly delicious."

. . . . .

"More than twenty-five of our hospitals have been bombed in the London area and many of them have lost all their supplies, so you can imagine what it has been to them as well as to the refugee centers and distressed areas. They treat us rather as lambs do their old mother, and it is very touching to have the matrons and managers of great hospitals say 'Do you think, please, that we could have a little more?' It is really one of the best thought-out and most acceptable gifts that could come to this country at the present time. We are sending it to the North of England to the various centers where the Channel Island children are settled as soon as we get the lists from the Central Committee."

. . . . .

"I have got in touch with the headquarters of the Channel Island Refugee Committee with some difficulty because practically every Channel Islander is already out of London. They are an extraordinarily, self-respecting and industrious lot of people. Most of the elders have positions of some sort all over the country, but the Secretary of the Committee writes me that the children are now in schools all over the North of England, where they have to be fed. A member of his committee is now visiting them and as soon as he comes back, will let us know how much milk will be required. You may be sure they get all and more than they ask for."

Guernsey Good Will 639910, that was purchased at the New Jersey Sale for $500 by Fairlawn Farms, Inc., Adelphia, New Jersey, and S. L. Katz of Fairlawn Farms.

Refugee Heifers

MRS. THOMSON started in August with an appeal to Guernsey breeders throughout America to donate money in order that they might send dried whole milk powder in large quantities. At the time of the fall sales interest had increased in the project and Mrs. Thomson, as well as Mrs. Ames, suggested the donating of heifer calves to be known as "Refugee Calves" and sold at auction. All the sale managers agreed to the plan and donated their services. A summary of this work is most interesting.

On October 7 the New England Sale was held at Hilltop Farm, Suffield, Connecticut, in the East and the Illinois State Sale was held at Sunnybrook Farm, Elmhurst, Illinois, in the Mid-West. In the East, George P. Clark, Horse Shoe Falls Farms, Shannock, Rhode Island, donated Horse Shoe Jessica 644044 that was purchased by Rex O. LeParmentier, manager of Wethersfield Farm, owned by Dudley P. Rogers, Danvers, Massachusetts. This heifer brought $110 which was sent to the Relief Fund.

Rock Creek British Relief 645452 was the name of the heifer donated by L. J. Drake, Rock Creek Farm, Plano, Illinois, for the Illinois State Sale. In this case twenty-four breeders contributed ten dollars each toward the

initial purchase of the animal and the $240 was turned over to the Fund. The animal was then raffled off with the understanding that it would be placed in the auction and Max Hurd, Barrington Court Farm, Barrington, won the raffle, while Mrs. H. P. Prehler, Wauconda, Illinois, purchased "British Relief" for $100. With other donations the Illinois State Association turned over to the Fund $367.

At the Pennsylvania State Sale held at Doylestown, Pennsylvania, on October 11, Brookmead's Refugee 637956 donated by Frank Graham Thomson, was purchased by G. W. Hack and Son, Berwick, for $300. Also, at the same time, chances were taken on blankets at $2.50 per chance and a young heifer, Hill Girt Refugee 645196, donated by H. G. Haskell, Hill Girt Farm, Chadds Ford, was given to the lucky winner of the raffle. Reve Lee, Whiteside, New Jersey, won the young heifer and $202 was turned over to the Relief Fund.

The New Jersey Guernsey Breeders Association accepted the idea with enthusiasm and not only secured a heifer to be sold but also secured the donation of a beautiful painting by the famous artist, Maud Tousey Fangel. A reproduction of the painting is on the cover of this issue. This painting was obtained through the efforts of Russell O'Brien and the heifer, Guernsey Good Will 639910, was purchased from Dr. James E. Russell, Glenburnie Farm, who afterward turned the purchase price into the fund. Guernsey Good Will 639910 was offered at auction following the New Jersey Guernsey Breeders Association Sale at Trenton, and was purchased by Fairlawn Farms, Inc., Adelphia, for $550. Following the selling of the heifer the painting was offered to the highest bidder and was finally purchased by Samuel Katz of Fairlawn Farms, Inc., after a splendid presentation by E. M. Granger, Jr., the auctioneer. The title of the picture, "Is There A Corner In Your Home For Me?" was produced by Mrs. Fangel who is the only artist who has gone to Canada and made drawings of the Dionne Quintuplets from life. She draws only from life. The model for "Is There A Corner In Your Home For Me?" was little Lynn Kende of New York City. Mrs. Fangel has done a great deal of work that has been used in the United States, England, France, Australia, Italy and China.

At the Topsfield Sale on October 15, Groton House Plato's Charm, donated by Groton House Farm, Hamilton, Massachusetts, was purchased by H. H. Whitlatch, Oskaloosa, Iowa, for $100.

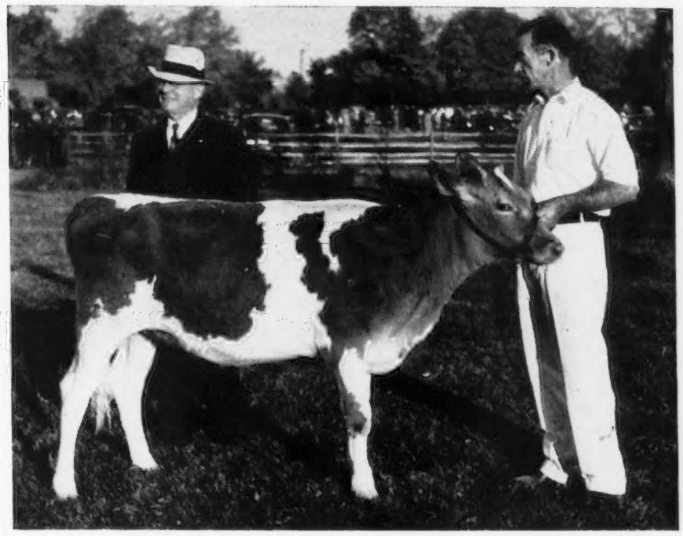

Langwater Refugee 647623, purchased at the Langwater Sale by William Niedner (left), Hillsboro, New Hampshire, for $1,100.

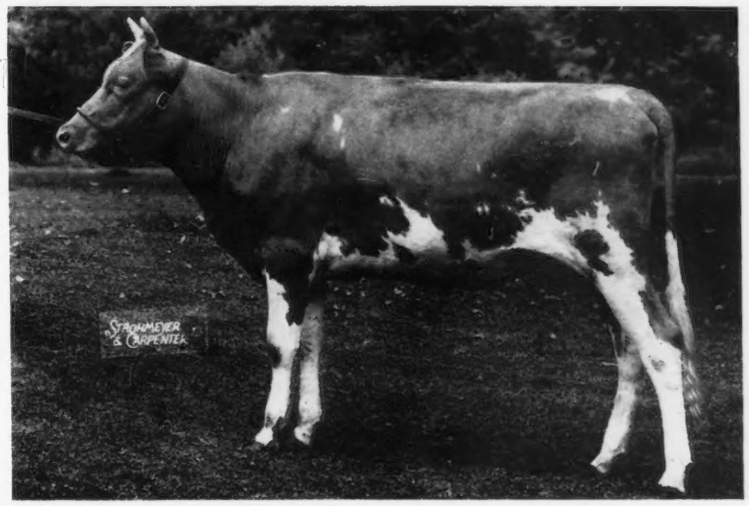

Brookmead's Refugee 637956, purchased by G. W. Hack and Son, Berwick, Pennsylvania, for $300 at the Pennsylvania State Sale.

Refugee Honor Roll

THE highlight and almost climax was reached at the Langwater Sale on October 14 when Langwater Refugee 647623, a young heifer sired by Langwater Corsair 252900 and out of Langwater Halla 611215, was offered to the fund by Mrs. John S. Ames. Prior to the actual sale of "Refugee," Louis McL. Merryman, who was conducting the Langwater Sale, suggested that he would receive bids of $100 on the heifer. In other words, anyone giving $100 would own "Refugee" for one minute and if they wished to actually purchased her they would have to raise their bid. In this way seventeen bidders contributed $100 to the fund and owned Langwater Refugee 647623 for a short time. Those contributing the $100 included Mrs. Hobart Ames, North Easton, Massachusetts, and Mrs. Sumner Pingree, South Hamilton, Massachusetts; Rebecca Ames, North Easton, Massachusetts; Captain Hugh

Barclay, Pulaski, New York; Mrs. George P. Clark, Shannock, Rhode Island; William F. Fretz, Pipersville, Pennsylvania; Mrs. Louis A. Frothingham, North Easton, Massachusetts; Lynn Hawkins, Silver Creek, New York; Mrs. W. R. Lane, Swansea Center, Massachusetts; Mrs. R. F. Loree, Florham Park, New Jersey; Mrs. Henry Lyman, Canton, Massachusetts; F. H. McCann, Bridgewater, Connecticut; William Niedner, Hillsboro, New Hampshire; Dudley P. Rogers, Danvers, Massachusetts; Richard Saltonstall, Lincoln, Massachusetts; Edwin S. Webster; L. B. Wescott, Clinton, New Jersey; and F. L. Weyenberg, Thiensville, Wisconsin. At the end of the $100 bidding, "Refugee" was then offered for sale and purchased by William Niedner, Rosewald Farm, Hillsboro, New Hampshire, for $1,100. Thus "Refugee" helped the Relief Fund by $2,800.

At the Ohio State Guernsey Sale, a number of breeders donated $5.00 each, purchased a heifer and then sold her in the auction, realizing $275 for the Fund.

In all, eight heifers were offered at public auction, or by chances, and returned to the Fund $4,954.50.

At the National Dairy Show banquet, Karl B. Musser, Secretary of The American Guernsey Cattle Club, gave an excellent plea to over 600 people in attendance for further support of the idea. That plea is still being given to every reader of the Journal to assist in helping the Islanders who have taken refuge on the British Isles. There is no overhead and every penny that is collected goes directly to purchasing of either milk, blankets or other necessities for the Island refugees.

The committee is desirous that all contributions pledged be paid as soon as possible as the need is so great. Contributions should be sent to the Guernsey Breeders Milk Fund for British Relief, c-o Emergency Aid of Pennsylvania, 20th and Sansom Streets, Philadelphia.

Ray S. Shoemaker Passes

RAY S. SHOEMAKER of Harrisburg, Pennsylvania, died on October 24 after a short illness. Mr. Shoemaker was an enthusiastic breeder of Guernseys and a lover of live stock. Everyone who has attended the Pennsylvania Farm Show for the past several years and has learned to know Ray will mourn his death. To the hundreds of Guernsey breeders Ray Shoemaker was hospitality in Harrisburg. He was connected with the Harrisburger Hotel.

One of the finest features of the Farm Show was the evening before the judging as guests of Ray. Nothing was too much for him to offer and Harrisburg and Mr. Shoemaker were almost one.

He owned Goose Valley Farms at Progress, Pennsylvania, and was using as his herd sire, Coronation Steadfast 236861, and as his junior sire, Coronation Yankee 256473. His herd is comparatively new, having been established only some seven or eight years ago.

He was a member of The American Guernsey Cattle Club, joining on July 13, 1935, and was a very active member of the Pennsylvania Guernsey Breeders Association. At the time of his death he held the office of director of District Nine of the association.

The only sad part of the National Dairy Show was the fact that Ray could not be present because of illness. Breeders throughout America will mourn Ray Shoemaker.

Fairs Sell Cattle for Happyholme

THE Happyholme Guernsey herd owned by George W. Emde at Lodi, California, has made an extensive fair circuit this year resulting in the sale of a number of young cattle.

Among them was the yearling bull, Happyholme Pretorian's Esteem 276071, purchased by J. M. Maron of Dos Palos who is just starting a good herd of Guernseys.

Another was the second prize junior yearling bull at the state fair, Happyholme Valmia's Royal 288216, sold to the Mini Estate Company of Vallejo, California. Another junior yearling bull, Happyholme Marlin's Theodore 279587, was sold to H. Michel of the Santa Maria Dairy for his heifer ranch at Waterford, California.

Joe Giacomini of Fortuna, California, State President of the California Future Farmers, bought a heifer calf at the time of the state fair.

Zimmerman Purchases Farm

S. H. ZIMMERMAN recently purchased a new farm about five miles out of Columbia, South Carolina, and has just completed another barn carrying ten individual stalls and twenty tie-stalls which completes the new unit on this farm, thereby giving Mr. Zimmerman thirty box stalls and thirty-two tie stalls.

The completed unit is second to none in the state of South Carolina.

Canadian Breeders Elect

THE Canadian Guernsey Breeders Association recently held an election of directors by mail. The directors elected for the coming year were: Section A, British Columbia, Geoffrey Macdonell, Chilliwack; Section B, Prairie Provinces, S. W. D. Frith, Edmonton, Alberta; Section D, New Brunswick, A. F. Saunders, Petitcodiac; Section E, Nova Scotia, V. B. Leonard, Clarence, L. R. Rose, Oakfield, and Murray Crosby, Dayton.

The present directors for Section C, Ontario and Quebec, are: Sam Riddick, Walkerville; Hugh Hill, Goderich; George Telfer, Paris.

Election of directors for this section for the year 1941 will take place at the annual meeting which, it is expected, will be held at Toronto early in February.

First Arrival Goes South

RAYMOND F. BENHAM, manager of Hollow Hill Farm, Convent, New Jersey, reports the sale of the first son of Gayhead's Klansman 276155 to C. D. Fell, Trenton, New Jersey. This bull is out of Convent Primrose 2d 323664 that has a record of 16347.5 pounds of milk and 880.7 pounds of butter fat in class B, on twice-a-day milking, and will go to Mr. Fell's herd in Virginia.

Milk and Feeding . . .

(*Continued from page 1050*)

who reasoned that since calcium ions must be present for the curdling of milk by rennin, it should be possible to produce a soft curd milk from ordinary cow's milk by removal of some of the calcium ions. Clinical results with feeding pasteurized milk treated by the base exchange process to infants and children indicated that the results were comparable to those with successfully modified formulas.

The next problem that arose was whether the reduction of calcium and phosphorus in the process of base exchange would interfere with a normal retention of these minerals. Accordingly, in 1934 we undertook a metabolism study on a normal two and one-half month old infant covering a period of about two months. Our results showed that cow's milk treated by the process of base exchange will keep a normal growing infant in positive calcium balance on minimum feedings of 100 cc. of milk per kilogram of body weight per day. That while there is a reduction in the amount of calcium and phosphorus in milk treated by the base exchange process, the results of the metabolism indicated that percentage utilization of the elements is increased.

Three possible mechanisms to account for more efficient utilization were suggested:

1. The reduced size and softness of the curd. 2. The greater percentage of ultrafiltrable calcium. 3. The greater alkalinity of the ash. Since some concern was shown for the fact that conclusions were based on the study of one infant, we decided to reinvestigate our original findings, using six normal infants below the age of six months. Our results showed that minimum amounts of unboiled cow's milk treated by the process of base exchange (100 cc. per kilo) kept the infants in positive calcium, phosphorus and nitrogen balance; that the reduction in calcium and phosphorus by this method does not impair the nutritive value of the milk; and that essentially the same absolute amounts of calcium, phosphorus and nitrogen were retained from unboiled base exchange treated milk as from boiled cow's milk.

In general, our investigation indicated that not only was there no danger of impairment of the nutritive value of cow's milk by the base exchange treatment, but that the digestibility was improved. Other clinical work appears to substantiate these findings and Reynolds and Macy observed that base exchange treated milk left the stomachs of children more rapidly than untreated pasteurized milk and slightly faster than evaporated milk. Our personal experience in critically evaluating one of the processed soft curd milks (pasteurized base exchange treated milks) leads us to believe that it can be safely fed unboiled to infants and children with equal or superior benefits as compared to other milk modifications and that the base exchange process does not impair the nutritive qualities of the milk.

We believe, however, that because fresh cow's milk can be successfully modified by methods in the home, the chief virtue of base exchange treated milk lies in the fact that it can be fed unboiled and digested efficiently when milk modification is no longer practiced later in infancy and early childhood.

This period of development would seem to offer the greatest field of usefulness for dairy processed soft curd milks. At this age period, kitchen processed soft curd milks cannot be fed because of taste, whereas those processed in the dairy do not have this objectionable feature. While it is true that some of the milks processed in the dairy have a slightly different flavor than ordinary pasteurized milk, the difference is too slight to be of practical importance.

Someone will ask why dairy processed soft curd milks are needed at this age at all; further, that by this age the child's digestive processes have developed to the point where ordinary pasteurized cow's milk can be fed unboiled with good digestive tolerance. While that is true in the majority of well children, there is a group who need the improved digestibility of soft curd milks.

There is also another point which Dr. Charles Hendee Smith of New York has stressed. Ordinary pasteurized cow's milk remains in the stomach for variable periods of time. In some children who ingest milk the stomach is not completely emptied by the time of the next meal. This may interfere with the appetite. Since milk is often used as a between-meal nourishment it is desirable to have a milk which will leave the stomach as rapidly as possible so as not to interfere with the succeeding meal. Reynolds and Macy have shown by means of X-ray that base exchange treated milk leaves the stomach faster than ordinary pasteurized milk not so treated. Similar studies would be desirable, however, for the other dairy processed soft curd milks before any generalization could be made.

I do not believe we can decide pragmatically that a given milk is more digestible and will leave the stomach more quickly solely on the basis of its curd tension. The test will vary with the conditions of the test and the milks used in testing. Doan and Flora have expressed the opinion that curd particle size is a more accurate index of the suitability of a milk for infant feeding than is curd tension. Likewise, curd structure is also important for, as Espe and Dye have pointed out, any factor which tends to make the digesting mass in the stomach more porous increases its ability to absorb gastric juice more readily and thus shortens the digestive period. The in vitro experiments using artificial stomachs while scientifically controlled do not simulate natural conditions of digestion and likewise would not seem to be an adequate means of gauging the digestibility of a given milk in the human stomach. Thus, it would seem that the final solution of the problem would rest with the infant or child and that data obtained from metabolic and feeding experiments would be more informative than generalizations from the laboratory or the desk of some copywriter.

In concluding, let me urge, therefore, that the progress which has been initiated by the dairy processing of milk be not thrown into disrepute by unfounded enthusiastic claims based upon superficial rationalizations that have not withstood the test of trial under carefully controlled clinical conditions.

Breeding Associations . . .

(*Continued from page 1051*)

sires and dams should result in progeny almost pure or homozygous for the characters of high production. Such young sires as these constitute an appreciable part of the bull power of the bull associations of Denmark today, including those that practice the artificial method of breeding. There are three reasons for this: (1) The many years of herd testing for production of forty-five per cent or more of the cows of that country have made possible the writing of pedigrees that give unlimited information on the transmitting ability of sires and dams and render the selection of a young bull less hazardous than is the case in this country where herd testing of pure breds is just getting under way. (2) The conception rate of aged proved sires will not average as high as for young sires, hence, the disposition to combine both the use of mature and young bulls in a cooperative project. (3) There is still a shortage of extraordinary proved sires.

With reference to the question of financing, $5,000 income per year from the breeding of 1,000 cows has enabled most of the associations to function without embarrassment. In concentrated dairy areas some of the technicians are handling up to 1,500 cows per year. Assuming that two breeds are being serviced, $1,000 to $1,200 will cover the feeding and care of bulls, $2,800 to $3,000 the salary and travel of a young veterinarian, leaving $800 to $1,000 to take care of bull leases or purchase, and incidentals. Some associations have yearly dues of three to five dollars that provide added income. Leasing of proved sires is recommended unless they can be bought at a bargain figure. A lease rate of $200 to $300 a year has obtained the services of some excellent proved sires to date. Some superior bred young bulls have been leased, too, but the fact that a young bull can be more quickly proved in an association than is otherwise usually the case, has led some breeders to allow free service of a young animal if he is sought by the Selection Committee.

Mr. Cleveland expresses apprehension lest young bulls used by the associations will not get a fair chance. On the contrary, I think they will have an extraordinary opportunity to demonstrate their true transmitting ability, because their daughters will be handled under varying environmental conditions. If the great majority of the daughters markedly exceed the yield of their dams in the better producing herds and maintain it in the very top herds the indications will be good that such a sire merits extensive use in that association or in some other where similar blood lines are being utilized. The Herd Testing and Dairy Herd Improvement Association work are on the increase in most of the dairy areas and it is not uncommon for twenty-five to fifty per cent of a breeding association's membership to obtain regularly monthly records on all cows. Under such a set up more record daughters of a sire will probably be available than when his services are confined to a single herd. Furthermore, in Dairy Herd Improvement Association herds the feed records will be at hand so that some judgment can be formed as to the opportunity which the various daughters have had. Indeed, there is increasing sentiment in some quarters for requiring that the number of feed units consumed per daughter and dam in the record periods be a regular part of proved sire reports.

A fear is expressed by Mr. Cleveland that there may be some farmers in whose herds only the semen of young bulls would be used and hence no heifers by the proved sires would be had. In making plans for large scale breeding, the law of averages must be given weight. If a dairyman breeds his herd regularly to the association bulls, there is small likelihood that all of his heifer calves will be from young unproved bulls. It is almost certain that proved sires will be in the majority in ninety per cent of these associations, with the consequence that most of the heifers raised will be their offspring.

With careful technicians in charge who understand the fundamentals of sanitary practice there is no scientific basis for thinking that "constant artificial breeding may dull and perhaps destroy the ability of a cow to conceive later" either by artificial or natural means. On the other hand, there are some leading veterinary authorities who consider artificial insemination affords the most scientific approach to the solution of certain problems connected with breeding, such as spreading of genital disease by the bull passing it from cow to cow; diseased or abnormal semen of the bull; diseased genital organs of the cow. The losses from any one of these are cutting deep inroads into the profits of many dairymen at the present time. In a properly conducted program of this nature, semen from all bulls used is subjected to a microscopic examination whenever he is used to make sure of motility and numbers, and periodically the samples are stained for examination as to morphology. When trouble is noted, the bull is retired before considerable damage is caused. The veterinary doing the work examines the genital organs of each cow before she is bred, and if he detects anything wrong, she is treated instead of bred. By catching these cases early, weeks and sometimes months are saved in bringing her back into breeding condition. This, in itself, constitutes a real saving to the owner.

Inasmuch as artificial insemination constitutes the biggest practical application of genetics, the amount of data that is brought to light in a few years should be of great educational value to the the dairymen. For example, the difference in production of sisters under different environmental conditions and the variation in type and yield following mating of certain families will be obvious. In such a project where the potentialities are so great, the problems, misunderstandings and disagreements as to methods are certain to be many. Research on various phases of the work has already accomplished much of value in the last three years. The goal ahead is better dairy cattle. Some of these new associations will fail just as have some other types of cooperatives. Others will succeed. From these experiences will come useful criteria to guide all of us who have the aforementioned goal in mind.

Central Indiana Parish Show

As the Guernsey interest grows in Indiana so grows the annual show at New Bethel. Located in Marion County are a group of breeders who do not know the meaning of the word "quit." For five years they have brought their cattle to a small county fair with only tents as shelter. Two years ago a small hurricane tore the place up and the cattle ran loose until they could be caught. Undaunted by this and many other troubles, they still had hopes of a bigger and better show. For numbers and quality of cattle their ambitions are beginning to show results, although they still are having to house their cattle in tents and judge in the sun. After constant work, Paul Moffett, Emerson Mithoefer and George Whiteside have gotten the fair board to agree that the purchase of some land and the building of shelter is the proper thing to do to keep the show alive. A committee has been appointed to do this.

This year's show on August 16 marked the first competitive showing of Normandy Farms, one of the newer Guernsey breeders in Indiana, and from their group of young females and bulls they showed junior champion female, Normandy Kina Rose 595716, and junior champion bull, Normandy Hero 288425. Fred Mithoefer and Sons were premier exhibitors and premier breeders.

Following is the list of awards:

BULL, 3 YEARS AND OVER

1, Gayoso Marco 238676, Fred Mithoefer and Sons, Indianapolis; 2, Major of Valdahon 202524, George Whiteside, Indianapolis.

BULL, 1 YEAR AND UNDER 2

1, Rosebriar Guardian 273693, Floyd Huff, Indianapolis; Fred Mithoefer and Sons and W. J. Arbuckle, Shelbyville; 2, Sunny Jim of Sunset View 286047, Willard Mithoefer; 3, Mithoefer's Peter The Great 289454, Fred Mithoefer and Sons.

BULL CALF, UNDER 1 YEAR

1, Normandy Hero 288425, H. C. Krannert, New Augusta; 2, Mithoefer's Marc Deluxe 285607, Fred Mithoefer and Sons; 3, Mithoefer's Marc Classman 287119, Fred Mithoefer and Sons.

COW, 5 YEARS AND OVER

1, Guern-Zalee's Lena 393888, Fred Mithoefer and Sons; 2, Mudlavia Ulti La Palina 438362, W. J. Arbuckle; 3, Helen of Sunset View 502060, George Whiteside.

COW, 4 YEARS AND UNDER 5

1, Franchester Bouyant 469499, Fred Mithoefer and Sons; 2, Mithoefer's Rebecca 584431, Fred Mithoefer and Sons; 3, Eileen's Rebecca 493782, W. J. Arbuckle.

COW, 3 YEARS AND UNDER 4

1, Mithoefer's Iona 524860, Fred Mithoefer; 2, Rosebriar Eileen 528762, W. J. Arbuckle.

COW, 2 YEARS AND UNDER 3

1, Milky Way's Irene 556390, Myrneth Musselman, Greenfield; 2, Rosebriar Fairmaid 550543, W. J. Arbuckle; 3, Mithoefer's Countess Carol 540817, Fred Mithoefer and Sons.

HEIFER, 18 MONTHS AND UNDER 2 YEARS

1, Normandy Kina Rose 595716, H. C. Krannert; 2, Normandy Contentment 635616, H. C. Krannert; 3, Darlean of Mithoefer Farm 584439, Fred Mithoefer.

HEIFER, 1 YEAR AND UNDER 18 MONTHS

1, Kenfleur's Norma Belle 637141, W. D. and Perin Little, New Augusta; 2, Mithoefer's Janet 597426, Fred Mithoefer and Sons; 3, Normandy Althea 635617, H. C. Krannert.

HEIFER CALF, UNDER 1 YEAR

1, Mithoefer's Golden Melody 619211, Fred Mithoefer and Sons; 2, Normandy Rosalind 635620, H. C. Krannert; 3, Starlight of Mithoefer Farms 630997, Fred Mithoefer and Sons.

SENIOR AND GRAND CHAMPION BULL

Gayoso Marco 238676, Fred Mithoefer and Sons.

JUNIOR CHAMPION BULL

Normandy Hero 288425, H. C. Krannert.

SENIOR AND GRAND CHAMPION FEMALE

Guern-Zalee's Lena 393888, Fred Mithoefer and Sons.

JUNIOR CHAMPION FEMALE

Normandy Kina Rose 595716, H. C. Krannert.

GET OF SIRE

1, H. C. Krannert on get of Coronation Rose King 238549; 2, Fred Mithoefer and Sons on get of Gayoso Marco 238676; 3, George Whiteside on get of Major of Valdahon 202524.

PRODUCE OF DAM

1, Charles D. Chase, Logansport, on produce of La Verne's Rebecca 483043; 2, Fred Mithoefer on produce of Mithoefer's Dione 516913; 3, George Whiteside on produce of Helen of Sunset View 502060.

DAIRY HERD

1, Fred Mithoefer and Sons; 2, W. J. Arbuckle.

COWS WITH RECORDS OF 400 POUNDS AND OVER

1, Guern-Zalee's Lena 393888, Fred Mithoefer and Sons; 2, Franchester Buoyant 469499, Fred Mithoefer and Sons.

BULLS FROM DAM HAVING 400 POUND C. T. A. RECORD

1, Gayoso Marco 238676, Fred Mithoefer and Sons; 2, Major of Valdahon 202524, George Whiteside; 3, Normandy Hero 288425, H. C. Krannert.

Saginaw Valley Field Day

THE Saginaw Valley Guernsey breeders were well represented at the Northeastern Michigan Guernsey Field Day sponsored by the district association and held August 8 at the Saginaw County Fair Grounds, Saginaw, Michigan.

About fifty-six animals were placed in the ring for honors under the close scrutiny of Judge Albert Kessler, Cesor Farms, Farmington, Michigan. Ribbons were awarded to the winners of individual classes and special banners went to champions.

Herbert Russell, owner of Her-Mil Farm, Freeland, showed the grand champion bull, while Long Acres Farm, owned by Dr. Berberovich, Saginaw, owned the senior and grand champion female of the show.

The Playhaven Farm, owned by Emerson J. Poag, Burt, Michigan, showed the junior champion female.

The Marjohelle Farm of Flint topped the class with their fine produce of dam.

The exhibitors included A. J. Bertotti, St. Charles; Arthur Frahm, Frankenmuth; Her-Mil Farm, Freeland; Long Acres Farm, Saginaw; Marjohnelle Farm, Flint; Playhaven Farm, Burt; Matthew Spangler, St. Charles; Osborn Thurlow, Freeland; Earl Timmons, Saginaw; Vernell Farms, Hope; E. F. Wieneke, Saginaw.

GEORGE LANDSBURG

Life in Nazi-Occupied Channel Islands

LONDON, Sept. 26. Frederick Hocker, forty-seven, who captained the escape of eight men from St. Peter's Port, Guernsey, said today that life in the Channel Island, German-occupied since late in June, is fairly normal except for severe food rationing.

Hockey's party, which included his two sons, got away in a twenty-foot boat from a lonely cove in the darkness and reached England in nineteen hours barely escaping capture when German planes dropped flares near them.

In the Channel Island, famed for their dairy herds, Hockey said the German garrison is 800 to 1,000 men. They all speak English and are courteous to an exaggerated degree.

The German commander is a strict disciplinarian. A trooper accused of assaulting a young school mistress was shot.

Canned Foods, he said, commandeered by the Germans, are being sent to France. British banks now circulate reichmarks. Moving picture shows are open. The sale of liquor is banned.

A CANADIAN NEWSPAPER

Rowe Makes Sales

H. G. ROWE of Melbourne, Florida, reports the sale to the Lakemont Dairy, Inc., Winter Park, Florida, of four bred two-year-old heifers and five young cows. The owner, Carroll L. Ward, has one of the good Guernsey herds in Central Florida and the animals are all put on Advanced Register test as they freshen.

Mr. Rowe also sold a three-year-old bull and a young cow to the Perfection Dairy Company of Orlando. The picture of the cow was painted on the office and sales room of their new plant with Hoard's Tribute to a cow printed underneath.

Guernseys in Kansas

ON September 23, 1940, W. L. Schultz, owner of Meadowlark Farm, Durham, Kansas, held a sale in the fair barns at Hillsboro. He sold thirty-four grade females and four registered bull calves. Twenty-four head of two-year-old grade cows averaged seventy-eight dollars per head; ten head of yearling grade heifers averaged sixty-two dollars per head. The four pure bred bull calves averaged forty-one dollars per head. Mr. Schultz reports that he thought it was a good sale. George W. Scheutz of Horton, was the heaviest buyer taking eleven head.

Mr. Schultz attended the Southeast Kansas Sale at Parsons and then proceeded again to Minnesota and the north woods. He reports that while up there he purchased two more carloads of Guernseys, seventy head in all, of which thirty are bred heifers and cows and forty are open yearlings.

Mr. Schultz expects to resell the thirty head right away but proposes to keep the open yearlings and breed them to his bulls, carry them over on the excellent crops which he has in Central Kansas with a view to holding another sale of young grade Guernseys next fall.

Mr. Schultz's thinking in this venture has been the opportunity, which he recognizes, of meeting a demand for grade Guernseys in the Wichita territory on a high-class basis and a vehicle for marketing the excellent crops of roughage and pasture which he has been able to raise. While the situation sounds a little like the ordinary dealer's operations, Mr. Schultz has been president of the Kansas Guernsy Breeders' Association and appears to be surrounding the enterprise with a code of ethics worthy of such a background.

Gift Bull Wins Fame

IF Guernsey bulls could talk, Bapticea's Adonis 210621 could truthfully tell his sons and daughters a success story beginning, "Now, when I was a calf—."

A gift calf seven years ago, "Adonis" reached a high point in his career recently when he took his place among five other outstanding herd sires housed at the Bordentown Industrial School, Bordentown, New Jersey, by the Burlington County Cooperative Artificial Breeding Association. The animal was acquired recently after attaining third place, by merit of his daughter's yields, on a nation-wide list of 587 proved Guernsey sires issued by the United States Department of Agriculture.

Bapticea's Adonis 210621 started life on the farm of Mrs. Matilda H. Lloyd, Bernardsville, who offered him through the Junior Breeders' Fund to any 4-H Club boy who would come after him. Learning about the offer through the Mercer County Extension Service, Edmund Smith, Allentown, took advantage of the opportunity. He raised the bull that later rewarded he and his father, George Smith, by producing numerous high-yielding offspring.

According to Dairy Herd Improvement Association records, the first eight milking daughters of "Adonis," averaged 7,400 pounds of milk and 414 pounds of butter fat as two-year-olds in the first ten months of their lactation. This production excels the average of the dams by more than 1,500 pounds of milk and 100 pounds of butter fat and exceeds by seventy per cent or more the average yield of butter fat of the two-year-old dairy heifers in New Jersey. One 4-H Dairy Club member in Monmouth County has won more than $100 in prize money by showing offspring of "Adonis."

As a sire in the artificial breeding program, "Adonis" will be available to 100 dairymen in the Burlington County group and also to 125 herd owners in Salem, Cumberland and Gloucester Counties who are members of the South Jersey Cooperative Breeding Association.

Dairy Breeds Excel

IN a recent statewide test held by the University of Wisconsin and conducted by Glen W. Vergeront, the records of pure breds exceed those of grades. The survey was made from the dairy herd improvement associations for the period from July 1, 1938, to July 1, 1939. The 1,226 pure bred cows produced 8785 pounds of milk and 337 pounds of butter fat, while the 2,376 grade cows produced 7889 pounds of milk and 312 pounds of butter fat. Pure breds produced an average of seventy-one dollars over feed cost while grades produced sixty-five dollars over feed cost, or a difference of six dollars in favor of pure breds.

THE NEW YORK STATE GUERNSEY BREEDERS' NEWS

NEW YORK STATE GUERNSEY BREEDERS CO-OPERATIVE, INC.

1606 Erie Blvd. East
Syracuse, N. Y.

B. J. H. RIKERT
Editor and Business Manager

R. W. DUCK
Associate Editor and Assistant Manager

DIRECTORS

Henry M. Brown, Utica, N. Y.....President

J. M. McDonald, Cortland, N. Y.
First Vice-President

Earl D. Crocker, Sennett, N. Y
Second Vice-President

Dr. J. R. MacElroy, Jonesville, N. Y.
Secretary-Treasurer

Oscar F. Kinney,	Albany, N. Y.
Dr. C. F. Mignin,	Castile, N. Y.
Dr. H. E. Martin,	Clarence, N. Y.
William K. Hepburn,	Hopewell Junction, N. Y.
Harry Bailey,	Mount Tremper, N. Y.
A. H. Chambers,	Kingston, N. Y.
John Wilkie,	Newburgh, N Y.
Fred H. Gordon,	Brockport, N. Y.
O. J. Helms,	Randolph, N. Y.
Charles A. Graham,	LeRoy, N. Y.
John S. Clark,	Huntington, N. Y.

Notes From the Herds

ARTHUR CLEMONS, Holland Patent, has shown his February bull calf, Savada Farms Royal Prince 288982, with real success at the Boonville, Vernon and New York State Fairs. This good youngster was purchased from Henry M. Brown, Savada Farm, Whitesboro, George Rikert, manager. The sire of "Prince" is McDonald Farms Combination 274203, and the dam is Savada Farms Princess 430058 with 9862.1 pounds of milk and 432.97 pounds of butter fat in class A in her first 230 days. Her sire is May Royal's Sheik 146505 and her dam is Amber of Savada Farms 272004.

Another 4-H Club member, Fred Ruffrage, Holland Patent, also owns a Savada Farm bred bull with a good show record to his credit. This bull, Savada Farms Prince 284108, is by Foremost Superlative 229914, he by Foremost Nobly Born 182562, out of Fayroyal's Eunice 249152. The dam of Fred's bull is Savada Farms Melba 502478 with 11288.5 pounds of milk and 616.0 pounds of butter fat in class GG. Her sire is Greystone Model 223885, whose daughters in the Savada Farms herd are producing exceedingly well. The maternal grandam is Lakeside Katherine 429517, bred by Harold Tripp, Dryden. "Katherine" milked seventy-one pounds for two consecutive months at Savada Farm.

H. W. Pearson and J. A. Williams, Kirkland, are now using Hermarjon's King 255239 as senior sire. "King" is by Bonnie Brae General 222438, he by Bonnie Brae Sioux 197691. "Sioux" is now senior sire at Munroholm Estate, Camillus. The dam of "King" is Bonnie Brae Patsy 325187, that has a record of 11131.2 pounds of milk and 530.7 pounds of butter fat in class G. Her sire is Langwater Jubilee 143875, a son of Langwater Pharaoh 98719. "King" is being used on daughters of May Royal's Sheik 146505.

J. Ray Totten, Oneida, heads his Guernseys with Supreme Secret 209944 a son of Royal Supreme 137088 out of Valor's Beatrice 193951. This bull is getting nice things out of daughters of Douglaston Duke of Clarence 196153, a son of Imp. Douglaston King James 161526, A. R.

Foremost Guernsey Association, Inc., Hopewell Junction (Dutchess County) J. C. Penney, president, W. K. Hepburn, manager, can be justly proud of the records of the Emmadine bred cows now holding places in the single and double letter classes. Emmadine has bred the cows that hold ten per cent of the class leader records, or fourteen of the 140, and own the animals that hold ten of these places.

Illustrative of the successful breeding used at Foremost is the three-year-old bull, Foremost Crown Prince 254678. His sire is the great breeding bull, Royal Supreme 137088, A. R., whose daughters are exceptionally high producers and cows with good size and the right dairy conformation. The production of his daughters is: Five average 16798.1 pounds of milk, 864.3 pounds of butter fat; ten average 15365.1 pounds of milk, 794.2 pounds of butter fat; fifteen average 14386.1 pounds of milk, 749.2 pounds of butter fat; twenty-five average 13418.3 pounds of milk, 682.4 pounds of butter fat; thirty average 13072.4 pounds of milk, 657.6 pounds of butter fat; thirty-seven average 12014.2 pounds of milk, 602.5 pounds of butter fat. Several of these were GHI and triple letter records. His dam is Mixter Golden Charm 151351, that has a record of 11756.5 pounds of milk and 615.9 pounds of butter fat in class A. Her sire, Langwater Mixter 69371, A. R., is a double grandson of Imp. King of the May 9001, A. R., and a full brother to Langwater Valiant 51868, A. R. Langwater Mixter 69371 has eighteen Advanced Register daughters. Mixter Golden Charm 151351 is seventeen years old and has had thirteen calves and is again safe in calf. Her last son, dropped October 24, 1939, has recently been shipped to that splendid breeder, William S. Brooks, Paris, Ontario, where he will be used on the daughters of Supreme's General 234681 that has sired such an outstanding group of daughters. The dam of Mixter Golden Charm 151351 was the great brood cow, Yeoman's Mixter Charm 73194, A. R. Her record is 15115.1 pounds of milk and 819.2 pounds of butter fat, class A, and she was the dam of Mixter May Royal 65203, A. R., the bull that was purchased by Mr. Penney at the Mixter Sale for $23,000. Mixter May Royal 65203 left forty-nine Advanced Register daughters and they have proved to be great brood cows.

McDonald Farms, Cortland, J. M. McDonald, owner, K. C. Sly, manager, have prepared a new descriptive folder relative to this noted herd. Copies may be obtained on request without cost or obligation. Included among their present great breeding females are Valleywood Harriet 357789,

14223.2 pounds of milk, 781.8 pounds of butter fat, class CC; Valleywood Hyacinth 505867, 11816.6 pounds of milk, 562.3 pounds of butter fat, class GG; Rockingham Ultra Star 370944, 10538.7 pounds of milk, 533.4 pounds of butter fat, class F, that has three Advanced Register daughters, one with 875 pounds of butter fat, another making over 800 pounds of butter fat in class BB; Smuggler Farm Reward's Lass 478417, 15019.2 pounds of milk, 629.2 pounds of butter fat, class BB; Supreme's Janice 356072, 13717.5 pounds of milk, 649.6 pounds of butter fat, class FF, 20012.5 pounds of milk, 942.4 pounds of butter fat, class BB, world record when made, second in class BB, sixth in class B, 19618.6 pounds of milk, 981.8 pounds of butter fat, class AA, second in class AA, the only cow of the breed to make two records over 940 pounds of butter fat; Dorothea of Olentangy 478565, 10348.6 pounds of milk, 585.6 pounds of butter fat, class DD, ten months' record; Franchester Bachante 364305, 10400.5 pounds of milk, 607.7 pounds of butter fat, class G; McDonald Farms Coquette 615918, on test in class G in 239 days has produced 9856.7 pounds of milk, 473.63 pounds of butter fat; Hardwick's Gypson Secret 304791, 9344.4 pounds of milk, 518.5 pounds of butter fat, class G, on retest at ten years of age in class A in 320 days has produced 13034.3 pounds of milk, 700.6 pounds of butter fat; McDonald Farms Charming 611836, on test in class G in 251 days has produced 9293.6 pounds of milk, 475.02 pounds of butter fat; Green Meads Thelma 349034, 12902.7 pounds of milk, 704.2 pounds of butter fat, class G, 13518.8 pounds of milk, 740.7 pounds of butter fat, class D; Coronation Monita 400536, 13959.1 pounds of milk, 640.2 pounds of butter fat, class A; Valor's Kittoline 401191, 12230.7 pounds of milk, 585.1 pounds of butter fat, class G, 14105.5 pounds of milk, 691.0 pounds of butter fat, class BB, 16168.8 pounds of milk, 766.1 pounds of butter fat, class AA, unofficial; Valor's Insignia 384941, 13322.7 pounds of milk, 763.5 pounds of butter fat, class DD; Darnley's Snow Queen 366829, 12431.2 pounds of milk, 599.2 pounds of butter fat, class CC, and many others. These and the many other outstanding females in the McDonald herd are being line-bred through Mixter Faithful 101637 bred sires including Foremost Prediction 212227, McDonald Farms Conqueror 262516, McDonald Farms Supreme Blend 276554, McDonald Farms Benedict 250883, and Valor's Royal Blend 212939. The blood of Langwater King of the Meads 1916128, A. R., and Green Meads Thelma 349034, A. R., a daughter of Green Meadow Watchful 154429, A. R., is also being used through their son, Myhaven King 233983.

Thatch Meadow Farm, St. James, Long Island, announces that the first four unselected daughters of Coronation Prince Steadfast 221672 have met expectations. They averaged 12387.7 pounds of milk and 649.3 pounds of butter fat in classes GG and FF. The average of their three tested dams was 10511.9 pounds of milk and 519.9 pounds of butter fat in classes G and B. In every case the first four unselected daughters of "Prince Steadfast" show an increase over their dams. Daughters of "Prince Steadfast" are now being bred to their senior herd sire, Eden Hill Patriot 257754.

Wychmere Farm, Ontario, Helen R. C. Motley, owner, Richard Bauch, manager, include among their many good ones, Foremost Lemmie 452101, 12834.1 pounds of milk and 656.8 pounds of butter fat, class DD. She is a granddaughter of Mixter Faithful 101637, A. R., out of a daughter of Langwater Foremost 39191, A. R. Her daughter, Wychmere Lindy Lou 526020, will probably make over 550 pounds of butter fat in class F. Lemmie's last calf, dropped April 20, 1940, is Wychmere Dauntless Dignity 287407, that is sired by McDonald Farms Dauntless 267458, a son of Foremost Prediction 212227.

Maple Lane Farms, Kingston, A. H. Chambers, owner, T. J. Doyle, manager, head their Guernseys with Maple Lane Fashion's Steadfast 234081, out of Maple Lane Monarch's Fashion 341461, 16085.3 pounds of milk, 926.5 pounds of butter fat, class F (class leader); and Maple Lane Vivian's Steadfast 209989, whose dam is Maple Lane Africander's Vivian 266568, 13045.2 pounds of milk, 702.7 pounds of butter fat, class G. Both bulls are sired by Saugerties Golden Steadfast 190975. Vivian's first daughter finished with 14428.5 pounds of milk, 786.3 pounds of butter fat, class G. These sires are being mated to outstanding daughters of Saugerties Ultra Monarch 77702, A. R., and Saugerties Africander 116932, A. R. Five of Saugerties Africander's daughters now on test are going at a class leader clip.

Savada Farms Violet 495222 was purchased by A. H. Chambers, Maple Lane Farms, at the last Dutchess County Sale. "Violet" was bred and consigned by Savada Farm, Whitesboro, H. M. Brown, owner, George Rikert, manager. She sold well up toward the sale top and is one of the several good daughters of May Royal's Sheik 146505, A. R. Savada Farm's present senior sire is McDonald Farms Combination 274203, a paternal grandson of Mixter Faithful 101637, A. R., and out of a granddaughter of Green Meadow Coronation King 109429. His dam, Green Meads Thelma 349034 A. R., has completed two Advanced Register records, one in class G with 12902.7 pounds of milk, 704.2 pounds of butter fat, and another in class D with 13518.8 pounds of milk, 740.7 pounds of butter fat.

Glensfoot Farm, Cherry Valley, Major Abraham B. Cox, owner, E. Ellis Elwood, manager, report the recent sales of several bulls. George C. Hinds, Springfield Center, bought Dora's Achievement 271804 with the intention of using him on the young, intensely bred, Cherub heifers in his herd. Otsego Cherub's Dora 356688 completed a record of 11209.1 pounds of milk and 602.0 pounds of butter fat, class AA, and was one of the large and typy daughters of Otsego Cherub 120939, that is classified as one of the leading Guernsey sires as listed in the American Indexes of the American Dairy Cattle Club. She also has a full sister, Otsego Cherub's Dot 479315, that completed a record of 11404.7 pounds of milk and 600.4 pounds of butter fat, class CC. Buttercup's Chieftain Jerry 281758 was sold to Albert Briggs, Hobart. "Jerry" is the son of Hunter's Buttercup 490101 that just completed an unofficial record of 12110.2 pounds of milk and 559.9

pounds of butter fat, class DD, and that according to a herd analysis made by Cornell University, is a member of the best family in the Glensfoot Farm herd. Glensfoot Diana's Achievement 275341 was sold to Raymond J. Young, Amsterdam. Glensfoot Diana 190409, his dam, completed a record of 12131.7 pounds of milk and 621.4 pounds of butter fat, class AA, at thirteen years of age. She was also one of the outstanding cows in the herd for size and type. All three of these young bulls are sired by Lynbrook Cherub's Achievement 252451, Glensfoot Farm's junior sire, whose pedigree is excellent for the high producing animals contained in it. "Achievement" is siring calves of outstanding type, the majority of which are heifers. Glensfoot Farm's senior sire, Lynbrook Melody Cherub 252336, has also sired a large number of calves with typical Ladysmith Cherub 30760 characteristics, two-thirds of which have been heifers. Glensfoot Farm has followed a continuous program of calfhood vaccination for Bang's Disease since 1924. The excellent health of their cattle is a strong recommendation for properly conducted calfhood vaccination. The herd is principally composed of line-bred Ladysmith Cherubs.

George Nichols, Uplands, Cold Spring Harbor, Long Island, has resumed testing in his herd under the Advanced Register Herd Test.

Tester R. G. Hutton reports that Ellsworth J. Davies, Wyoming, has purchased Penta's Penwyn of Blue Vista 243774 from the Reservation Circuit of the Genesee County Guernsey Bull Proving Association. This bull shows Reservation Pioneer 30421 three times and Reservation Pirate 87261 once in the fourth generation. He is four and a half years old and has been in the association service continuously. Guy Cooper of the Pioneer Circuit of the Genesee County Guernsey Bull Proving Association has just sold May's King of Prospect Hill 285310, dropped November 3, 1939, to the Reservation Circuit of the Genesee County Guernsey Bull Proving Association composed of Messrs. Hull, Fuller and Martin. "King" is sired by a son of L. T. Hull's transmitter, Taberette of Blue Vista 236027, and his dam, Prince's May of Prospect Hill 272601, in Cooper's herd is also a very good transmitter; these facts are being evidenced by the college's useful herd analysis.

Congratulations to Foremost Guernsey Association, Inc., J. C. Penney, president, W. K. Hepburn, manager, on Superb's Faithful 401579, class AA record of 19678.7 pounds of milk and 1077.24 pounds of butter fat, that will become a world record when made official. Her sire is Foremost's Superb 130291, A. R., that has twenty Advanced Register daughters, and her dam is the great Mixter Faithful 101637.

Dr. J. R. MacElroy secured Chedco Farmer 286204 at the last Eastern States bull auction for his Birch Brae Farm, Jonesville. This calf was consigned by C. E. Cotting of Boston. Chedco Farmer 286204 is a son of Chedco Coronation King 241118, a son of Coronation Rose King 238549. Chedco Coronation King 241118 is from Coronaton Levity 466316 with 15252.0 pounds of milk and 867.0 pounds of butter fat in class A. She is by Green Meadow Coronation Prince 125281 and out of Shuttlewick Levity 101850. The dam of Chedco Farmer 286204 is Chedco Fernleaf 460446, a daughter of Langwater Dreadnought 211731. She is now on test and will probably make over 700 pounds of butter fat in class C. Her GG record is 9879.4 pounds of milk and 532.6 pounds of butter fat.

Ralph Traber, a leading Guernsey breeder of Perry, has leased Mayson of Prospect Hill 257587 from the Pioneer Circuit of the Genesee County Guernsey Bull Proving Association. "Mayson" is a son of Meredith Climax 144849, proved in this association with an increase from 375 to 418 pounds of butter fat on five pairs. Mayson's dam is Prince's May of Prospect Hill 272601, that is an excellent transmitter, by virtue of three tested daughters, and is a daughter of the proved sire, Crown Prince of Sunnygables 125407.

Men and Machines

THE first dawn of civilization began when prehistoric man became imbued with the desire to possess a fixed place of abode. Dank, foul, dreary and desolate, it nevertheless stirred in his primitive mind a pride of possession, and gave him a sole satisfaction in the ownership of a home. Temporary though it often was, its acquisition elevated him from the status of a savage nomad to that of a person possessing some permanency and responsibility. As to the psychologic reactions of prehistoric man, even those trained and schooled in this study can only speculate. However, it is probable these cave men not only found it necessary to provide protective permanent places of abode for themselves and families but, in doing so, fulfilled an inner urge which is the essence and part of creation.

Agriculture, the oldest and noblest profession of man, was also probably at first only tolerated and unwillingly accepted by the head of the house, as he pursued the more alluring diversions of war and the chase. Yet, during the lean periods of the hunt, or when weary and wounded from combat, beaten and spent, he returned to the home fireside to find that the women, children and old men had food from their crude tillage of the soil, he could not but accept its beneficence. The soil then, as now, was his salvation and strength.

Domestication of livestock followed as a natural sequence. It was safer and more satisfactory to keep in semi-confinement those animals which were of a somewhat dependent nature, or at least less savage in disposition. Work, as well as food and clothing, could thus be provided with more surety, less effort and were available at times when most needed.

On every farm love of the soil, its products, and livestock to convert the crops into cash represent the combined universal interest and working incentive for the farm family. While modern machinery has lightened the load and removed much of the soul-searing servitude demanded by the soil, it has been years since anyone has invited me to look at any farm machinery or motor. At first their novelty of ownership acted as an incentive for display; today, however, that novelty has gone, resulting in many instances in neglect and abuse of valuable property.

It is almost unbelievable that some will often practically mortgage their

homes and future to make what may be deemed necessary purchases of needed mechanical equipment, and then leave valuable machines exposed to the elements for months at a time. Basically, there can be but one answer; there is no pride of possession. Those who live on and with the soil are usually at heart true husbandmen and herdsmen, they are not mechanically minded and never will be. Even when machinery is not actually abused, it receives at best a minimum of care and attention. More often than not such attention is given when something breaks and not before, but if some of the livestock goes off feed, or a calf develops an ailment it is a matter of deep concern for the entire household.

This is as it should be and promises well for the future of our flocks and herds. Machinery is a necessary evil, and beyond all argument should receive better care and attention, yet deep in our hearts all true livestock lovers look upon it with more or less dread. Its roar is that of a Frankenstein monster, created and invented by our own diabolical genius and cunning, whose ever increasing demands may yet destroy and devour us.

R. W. D.

4-H Guernsey Awards

THE New York State Guernsey Breeders' Co-Operative, Inc., 1606 East Erie Boulevard, Syracuse, offered for 1940 the sum of six dollars to be appropriated in the form of cash prizes as follows: First prize, three dollars; second prize, two dollars; third prize, one dollar, to be awarded to County or Regional Fairs where 4-H Club members exhibit Guernseys.

RULES

(A) The 4-H county club leader must file with the New York State Guernsey Breeders' Co-Operative, Inc., not later than June 1 each year, a complete list of all Guernsey calf club projects in his county. Awards will not be made unless this rule is complied with.

(B) Contestant must be a member of the county 4-H Club, if there be one in the county in which the contestant lives.

(C) The 4-H county club leader must file with the New York State Guernsey Breeders' Co-Operative, Inc., 1606 East Erie Boulevard, Syracuse, the name and address of each 4-H Guernsey club member contestant with name and number of animal or animals exhibited together with official placing on the Guernsey 4-H classes exhibited, within thirty days after date of such exhibits.

(D) In case more than one class of 4-H Guernseys are exhibited the first and second prize winners in the respective classes shall be shown in the championship classes to determine the order of the cash awards offered.

Premier winners reported up to November 1 for 1940 were: *Alleghany County*, Lou L. Burton, county agent: 1, Arby Swift, Cuba; 2, Anne Remsen, Angelica; 3, Robert Smith, 3rd, Cuba. *Chenango County*, Harry L. Case, county club agent: 1, Catherine Crumb, Mount Upton; 2, Herbert Crumb, Oxford; 3, Calvin Cobb, Greene. *Chautauqua County*, Kenneth L. Coombs, county club agent: 1, Charles Walker, Jr., Falconer; 2, Alice Lesch, Dunkirk; 3, Alice Lesch. *Wayne County*, M. C. Cunningham, county club agent: 1, Earl Laible, Lyons; 2, Robert Metz, Lyons. *Saratoga County*, Douglas C. Deuel, county club agent: 1, Paul Ropitzky, Stillwater; 2, Clarke Lane, Ballston Spa; 3, Margaret Lane, Ballston Spa. *Rensselaer County*, Samuel B. Dorrance, county club agent: 1, Carlton Luke, North Bennington, Vermont; 2, John Calhoun, Troy; 3, William Goewey, Jr., Nassau. *Albany County*, P. W. Thayer, county club agent: 1, Douglas Stanton, Greenville; 2, Edward Kleinke, Jr., Glenmont; 3, Douglas Stanton, Greenville. *Chemung County*, Earnest C. Grant, county club agent: 1, Lucille Farran, Pine City; 2, Robert Dalrymple, Pine City; 3, Douglas Dalrymple, Elmira. *Delaware County*, J. A. Lennox, county club agent; 1, Ralph Hillis, Davenport; 2, Hanford Shultis, Halcottville; 3, Ralph Hillis, Davenport. *Genesee County*, M. J. Merton, county club agent: 1, Richard Call, Batavia; 2, Richard Ingraham, Batavia; 3, Loren Reed, Oakfield. *Broome County*, Allen Pomeroy, county club agent: 1, 2, 3, Charles Lee Holcomb, Tunnel. *Oneida County*, E. G. Smith, county club agent: 1, Arthur Clemons, Holland Patent; 2, Beverly Smith, Rome; 3, Fred Ruffrage, Holland Patent, *Seneca County*, Richard Pringle, county club agent: 1, 2, 3, Lester Covert, Romulus. *Onondaga County*, L. G. Strombeck, county club agent: 1, Richard Strickland, Camillus; 2, Virgil White, Jamesville; 3, Charles Lake, Lamson. *Madison County*: Leon C. Pratt, county club agent: 1, Norman Evans, Georgetown; 2, Gordon Bowers, Cazenovia; 3, Arnold Mikesh, Lebanon. *Wyoming County*, Wilbur F. Pease, county club agent: 1, Royal Wyant, Castile; 2, Betty Hull, Castile; 3, Lester Wilkie, Warsaw. *St. Lawrence County*, Bert J. Rogers, county club agent: 1, 2 and 3, James Lenahan, Gouverneur. *Cayuga County*, Francis R. Sears, county club agent: 1, William Clary, Cato; 2, Calvin Weldon, Cato; 3, Robert Spoor, Cato. *Schoharie County*, J. D. Pulling, county club agent: 1, Gerald Guernsey, Schoharie; 2, Ralph Knox, Gilboa; 3, Raymond Eckerson, Cobleskill. *Orleans County*, Robert G. Smith, county club agent: 1, Joyce Townsend, Albion; 2, Roger Pratt, Albion; 3, Elizabeth Pratt, Albion. *Niagara County*, John L. Stookey, county club agent: 1, Lewis W. Rhodes, Appleton; 2, Fred Ganshaw, Jr., Lockport; 3, Howard Cowper, Newfane. *Steuben County*, Leon W. Taylor, county club agent: 1, Donald Wise, Cohocton; 2, Henry Walike, Bath; 3, Harold Wilson, Bath. *Erie County*, John D. Walker, county club agent: 1, Vernon Jean Bush, Holland; 2, Edmund Knapp, West Falls. *Schuyler County*, R. O. Bale, county club agent: 1, Charles Malloy, Dundee; 2, Wilmar Huey, Bradford; 3, Donald Cook, Trumansburg. *Otsego County*, William Eldridge, county club agent: 1, 2, 3, Robert Gregory, Mount Vision. *Tompkins County*, C. A. Lewis, county club agent: 1, Alton Reed, Ithaca; 2, Delbert Hansen, Ithaca; 3, John Connors, Ithaca. *Orange County*, George A. Earl, Jr., county club agent: 1, Lewis Demerest, Walden; 2, Gerard Gorr, Middletown.

Chenango County Meeting

THE annual fall meeting of the Chenango County Guernsey Breeders Association was held at Hotel Sherwood, Greene, on October 29. Following an excellent dinner, Secretary-

Treasurer H. H. Crumb, Oxford, read the treasurer's report and minutes of the last meeting, which were approved as read.

A nominating committee was appointed consisting of past president, Ernest Newman, Bainbridge, and Sam Fisher, herd manager, Tarbell Farms, Smithville Flats. This committee placed the following Guernsey breeders in nomination, Fred Crumb, Mount Upton, for president; C. W. Everett, Binghamton, for vice-president; H. H. Crumb, Oxford, for secretary-treasurer. On motion they were unanimously elected to serve for the coming year.

Officers of this progressive and successful local organization for the past year were J. D. Lydell, McDonough, president; Fred Crumb, vice-president; H. H. Crumb, secretary-treasurer.

The meeting was exceptionally well attended as over fifty Guernsey breeders and friends were present. J. M. McDonald and K. C. Sly, McDonald Farms, and Leon Randall, were among the distinguished guests present. Mr. McDonald spoke briefly and extended a cordial invitation to visit McDonald Farms.

County Agent K. D. Scott extended regrets for Club Leader Harry Case, as he was prevented from attending due to previously arranged work. Mr. Scott discussed local matters of breed activity and general interest. He also mentioned the fact that twenty-one local organizations were cooperating in work for the British War Relief and requested those interested to cooperate with their nearest and most convenient organization by donating food, clothing or money as desired.

In the absence of Club Leader Case, Mrs. Alice Wightman, Tarbell Farms, Smithville Flats, presented the Torry Trophy which was won by Katherine Crumb, Mount Upton, for her outstanding work in Chenango County 4-H club work with Guernseys. However, due to illness Katherine was unable to attend the meeting and her father, Fred Crumb, received her prize for delivery. The Torry Trophy is an annual award offered by R. M. Torry, Preston, and must be won three consecutive times to become the permanent property of the winner. Katherine has succeeded in accomplishing this difficult task and congratulations were extended on this remarkable accomplishment. She was also awarded the John Adams Memorial Cup, offered annually through Mr. and Mrs. Fay Adams, Smithville Flats, in memory of their son. This award is based on the 4-H member showing the best female at the Chenango County Fair, production and individual excellence to each count fifty per cent.

Arthur W. Telfer, national representative for GOLDEN GUERNSEY, INC., gave an interesting and instructive talk relative to the National GOLDEN GUERNSEY program, and discussed its importance and close relationship to local cattle and milk sales. He mentioned, in part, that starting from scratch in 1924 there are now 407 leading milk distributors handling GOLDEN GUERNSEY milk and selling under the National Trade Mark and name. Also, that eighty out of the ninety larger cities with a population of 100,000 or over now have distribution of GOLDEN GUERNSEY milk.

Earl N. Shultz, eastern field representative of The American Guernsey Cattle Club, congratulated Tarbell Farms and Foremost Guernsey Association, Inc., on attaining their recent world records with cows of their own breeding; also McDonald Farms on their outstanding exhibit and winnings at the National. These great breeding establishments received a round of rousing applause.

R. W. Duck of the New York State organization spoke relative to legislative and breed production problems.

Breeding Trouble and Vitamin E

C. G. BRANDT, Cornell, reports as follows relative to the use of wheat

(*Please turn to page 1070*)

NEW YORK ROLL OF HONOR

REQUIREMENTS:

Cows on official A. R. Farmers' Class ..... 40 pounds
Cows on official A. R. test ..... 50 pounds

For actual records see "What The Cows Are Doing" in this issue and also in the November 15 issue.

Andrus, H. F., Bournedale Farms, Yonkers, N. Y.
Bournedale Amarhyllis 545512
Bournedale Dahlia 556424
Bournedale Dolly Violet 468152
Bournedale Golden Bunnie 564578
Bournedale Golden Polly 559332
Bournedale Golden Frolic 564328
Bournedale Golden Helen 551284
Bournedale Miss Elsie 468142
Bournedale Nella Jay 581128
Bournedale Princess Coronet 476764
Bournedale Princess Pat 411130
Bournedale Queen La Noce 469590

Bacon, George W., Thatch Meadow Farm, Saint James, N. Y.
Thatch Meadow Aster 531181
Thatch Meadow Solace 557318

Bailey, Harry, Beechford Farms, Mount Tremper, N. Y.
Beechford's Hepsy Dot 528866

Batterman, Henry L., Beaverbrook Farm, Mill Neck, N. Y.
Beaverbrook Annabelle 548473
Beaverbrook Annette 509644
Beaverbrook Butterball 441381
Beaverbrook Madonna 548471
Beaverbrook Marlene 548470
Beaverbrook Sequel 509646
Beaverbrook Veronica 635036
Bright Lucy 491325

Bauckus, H. H., Green Tree Farms, Town Line, N. Y.
Criss Cross of Hedgewood 549139

Brown, Henry M., Savada Farms, Whitesboro, N. Y.
Savada Farms Blossom 431939
Savada Farms Melba 502478

Buckley, H. H., Cathedral Farms, Oneonta, N. Y.
Cathedral Areta Rilma 555253
Cathedral Kate S.'s Sister Kate 555252
Cathedral Princess Rilma 555251
Cathedral Sylvia 344935
Marcy Farms Rilma Marie 513544

Burden, James A., Est., Woodside Farm, Syosset, N. Y.
Dauntless' Gift 352905
Heroine Lass of Woodside 530879
Locket of Woodside 387971
Wonder of Woodside 474809

Caumsett Corporation, The, Huntington, N. Y.
Caumsett Bara 415910
Caumsett Country Barena 597269
Caumsett Country Brenda 634254
Caumsett Country Gardenia 597265
Caumsett Country Gemina 597270
Caumsett Glorious 597267
Caumsett Ida 342786
Caumsett Inez 416720
Caumsett Island Rodda 620240
Caumsett Jenny 632461
Caumsett Northern Ruby 426179
Caumsett Radiance 426173
Caumsett Royal Jane 568315
Hunter's Janette 538643

Chambers, A. H., Maple Lane Farms, Kingston, N. Y.
Maple Lane Africander's Bessie 523221
Maple Lane Africander's Gift 535649
Maple Lane Africander's Hannah 535647
Maple Lane Africander's Jackie 469040

Cheney, O. H., Est., Cornwall Hill Farm, Patterson, N. Y.
Cornwall Hill Larch 581795

Cornell University, Ithaca, N. Y.
Cornell Barbarian Gladys 524748

Crocker, G. H., The Crocker Farms, Cortland, N. Y.
Champion's Highmara 537544
Hightide's Royal Josie 448730
Improver's Jennie Lynn 519841

Donaldson, John W., Nevis Farm, Millbrook, N. Y.
Sheldegren Janet 360846
Douglas, Elizabeth, Spring Farm, Tilly Foster, N. Y.
Stadacona Betsey 363025
Stadacona Rude 549747
Stadacona Wizard's Bossey 554583
Dreyfus, Max, Madrey Farm, Brewster, N. Y.
Madrey Farm Fancy's Victory 465318
Foremost Guernsey Association, Incorporated, Hopewell Junction N. Y.
Butler Island Fayroyal Miriam 408602
Eloise's Mary Frances 470732
Estelle's May 509560
Foremost Kivy 440750
Foremost Noble Girl 506987
Foremost Otelma 535987
Foremost Persis 606207
Foremost Phrony 602797
Foremost Puritan 603793
Harriette of Emerald 495000
Supreme's Nedda 506989
Gerry, Peter G., Lake Delaware Farms, Delhi, N. Y.
Hilltop Butterfat Matron 556102
Lake Delaware's Rose's Queen 513934
Gordon, Fred H., White Hall Farm, Brockport, N. Y.
Nodrog Merry-Tantrum 542398
Nodrog Radiance 537826
Indian Ladder Farms, Incorporated, Altamont, N. Y.
Indian Ladder FC PBs Kg Butcup 520617
Kinney, Oscar F., Waldorf Farms, North Chatham, N. Y.
Valley View Starlight 426677
Waldorf Clara-May 597805
Waldorf Miss Mischief 633203
Lohnes, James T., Red Fox Farm, Valley Falls, N. Y.
Douglaston Princess Louisa 498843
MacElroy, J. R., Birch Brae Farm, Jonesville, N. Y.
Constance of Birch Brae 409312
Motley, Helen R. C., Wychmere Farm, Ontario, N. Y.
Betty of Living Spring 449600
Wychmere Butterfat Honor 418301
Newton, J. R., "Deer Lick" Farm, Cape Vincent, N. Y.
Douglaston Lady Marie 441417
Vassar's Jean 458917
Nichols, George, Uplands, Cold Spring Harbor, N. Y.
Garden Flower of Homestead Farm 507317
Garnet of Homestead Farm 366028
Genesta's Georgette 589999
Pask, Durant, W. & A. M., Farvue Farm, South Salem, N. Y.
Bright Kay of Farvue 513611
Camilla Bright of Farvue 513616
Farvue Bright Eyes 324248
Farvue Morning Star 446222
Pollack, George J., Pine Grove Farms, Binghamton, N. Y.
Rural Glade's Merry Girl 438221
Schlegel, Edward D., Conesus, N. Y.
Grey-Knoll Butterfat Donna 518997
Peggy of Cozy Dale Farm 398031
Smith, Elisabeth Thew, Little Farm, East Northport, N. Y.
Giftie of Cold Spring Harbor 394650
Little Farm Dona 639274
Little Farm Nancy 515735
Little Farm Orphan 546287
Little Farm Rosette 318523
Pride's Columbia of Oldacres 546957
Stoll, Karl, Est., Pine Tree Farm, Hyde Park, N. Y.
Bournedale Roxettie 468146
Tarbell, Gage E., Est., Tarbell Farms, Smithville Flats, N. Y.
Tarbell Farms Brilliant Belle 420158
Tarbell Farms Majestic Kate 401560
Tarbell Farms Merry Lois 618314
Tarbell Farms Noble Belle 612863
Tarbell Farms Noble Sara 636743
Tarbell Farms Peerless Bebe 637491
Tarbell Farms Peerless Cara 612861
Tarbell Farms Peerless Lassie 632432
Tarbell Farms Royal Abigail 630074
Tarbell Farms Royal Electra 389452
Tarbell Farms Royal Esther 418743
Tarbell Farms Royal Flora 330469
Tarbell Farms Royal Hester 635424
Tarbell Farms Royal Lenda 467961
Tarbell Farms Royal Libbie 401559
Tarbell Farms Royal Mary 633949
Tarbell Farms Royal Mitzi 396443
Tarbell Farms Royal Patsy 640860
Thomas, Silas & Sons, Stony Ford Farms, Stony Ford, N. Y.
Butterfat Myrtle's Sue 462967
Glynwood's Oleander 462775
Heartsease Fashion Favorite 450471
Ward Foundation Corporation, Ward Acres Farm, New Rochelle, N. Y.
Ward Acres Milkyway 412467
White, George M., Gayhead Guernsey Farm, Coxsackie, N. Y.
Gayhead's Baroness 419532
Gayhead's Sue 460155
Oswego Falls Farms Hope 2d 406494
Primrose of Flint Hill 400101
Whitney, C. L. A., Wyebrook Farm, Loudonville, N. Y.
Wyebrook Greenwich Miss 387163
Wilkie, John, Forge Hill Farm, New Windsor, N. Y.
Forge Hill Laddie's Delight 370076
Forge Hill Royal Delight 502548
Forge Hill Royal May Rose 463727
Youngs, Merle L., Zenda, Clayton, N. Y.
Douglaston Lady Amherst 538782
Douglaston Lady Roseberry 538780
Douglaston Lady Mar 553897
Imp. Douglaston May Boy's Doris 533618
Douglaston Princess Irene 538777

Dairy Herd Improvement Roll of Honor

REQUIREMENTS: Cows on Dairy Herd Improvement Test—50 pounds.

(Member of New York State Guernsey Breeders' Cooperative, Inc.)

Bapps, F. E., and Catherine, Baldwinsville, N. Y.
Circleview Rose 343465
Blanchard, A. S., Webster, N. Y.
Princess Ultra of Rural Glade 402851
Wychmere Butterfat Mayflower 527966
Butterfield, V. M., Brockport, N. Y.
Peggy GG
Davies, Ellsworth, Wyoming, N. Y.
Priscilla of Oatka View RG
Lassie GG
Gordon, F. H., Brockport, N. Y.
Nodrog Radiance 537826
Nodrog Merry Larkspur 565882
Franchester Cleopatra 564029
Dicta Royal 392203
Tanita's Grand Belle 470028
Hartman, W. W., Rochester, N. Y.
Joanne GG
McIntosh, F. P., Miss, Cayuga, N. Y.
Peony of Caldwell Place 331152
Strathbran Dora 422903
Meaker, H. F., Memphis, N. Y.
Hebe of Everbusy Farm 478549
Milliman, T. E., Churchville, N. Y.
Orange May Princess 396309
Cherub's Orange Lassie 443072
Cherub's Orange Tootsie 454201
GG No. 81
GG No. 119
Munro, T. H., Mrs., Camillus, N. Y.
Cora's Peggy of Munroholm 353284
Laddie's Lassie of Munroholm 353281
Nakoma Farm, Fairport, N. Y.
Gladys GG
Patsy GG
Polly GG
Payne, Howard, Clarence, N. Y.
Melior Don's Red Rose 374966
Onderdonk, W. B., and Dorothy A., Hall, N. Y.
Valentine's Cupid of Elmwood 419125
Bonny-Betty of Elmwood 439002
Princess Anne's Addition 439003
Monie's Honey-Do of Elmwood 381598
Bonnie's Lassie of Elmwood 378568
Flossie GG
Hazel GG
Richards, G. B. and Sons, Perry, N. Y.
Old Acres H. Edna 644706
Old Acres Prince's Annabelle 507896
Old Acres Prince's May 479146
Somes, Floyd, Memphis, N. Y.
Circleview Jessica 508894
Circleview Sunburst's Rosette 466665
Circleview Rosetta 466663
Traber, Ralph, Silver Springs, N. Y.
Marie GG
Martha GG
Sally GG
Daisy Belle GG
Buttercup GG
Tuttle, Tracy, Scottsville, N. Y.
Pb. G. 14604
Wychmere Farms, Ontario, N. Y.
Betty of Living Spring 449600
Wychmere Buttercup Honor 418301
Supreme's Osquay 556608

New York State Approved Advanced Register Records from October 15 to November 15, 1940

George W. Bacon, Saint James, New York
Sov.'s Fantine of Oldacres 320657
Hugh Barclay, Pulaski, New York
Douglaston Lady Elizabeth 392285
Verbena of Glengeran 364549
Douglaston Baroness Raiensworth 533613
Douglaston Lady Crawford 512785
E. J. Barrett, Slaterville Springs, New York
Priscilla's Peeress 371653
H. H. Buckley, Oneonta, New York
Cathedral Royal Beauty 521101
Estate James A. Burden, Syosset, New York
Sequin of Woodside 507951
Caumsett Corporation, Huntington, New York
Caumsett Rosette 592176
Caumsett Country Jean 592174
Elizabeth Douglas, Tilly Foster, New York
Stadacona Sailor's Rosebud 521735
Foremost Guernsey Association, Inc., Hopewell Junction, New York
Foremost Olinda 561810
Foremost Octie 566989
Fred H. Gordon, Brockport, New York
Nodrog Merry Rose 524761
Nodrog Merry Helene 524763
Nodrog Merry Royal 524758
L. A. Hawkins, Silver Creek, New York
Athlone Lass of Hedgewood 413378
Silver Forest Betty 408878
Est. C. J. Hinds, Springfield Center, New York
Star's Hindsdale Deanie 486142
Supreme's Hindsdale Kitty 523441
J. M. McDonald, Cortland, New York
Valleywood Dew Drop 517156
McDonald Farms Bluebell 549179
McDonald Farms Countess 523721
C. F. Mignin, Castile, New York
Reservation Peggoty 526847
Helen R. C. Motley, Ontario, New York
Supreme's Osquay 556608
Foremost Nanchette 507030
J. R. Newton, Cape Vincent, New York
Douglaston Princess Adela 527678
Durant W. Pask, South Salem, New York
Claremore Goldie 520123
George W. Perkins, Cold Spring, New York
Glynwood's Cardinal-flower 598606
George J. Pollack, Binghamton, New York
Val's Agnes of Pine Grove Farms 470170
Corabell of Pine Grove Farms 520118
L. S. Riford and T. M. Staples, Auburn, New York
Greystone Royal Belle 479244
Elisabeth Thew Smith, East Northport, New York
Little Farm Susan 413813
Est. Gage E. Tarbell, Smithville Flats, New York
Tarbell Farms Peerless Helen 598883
Tarbell Farms Peerless Esther 590079
Tarbell Farms Peerless Levada 592560
Nathan Yakimoff, Katonah, New York
Agnes Princess Anne 517007

Herber L. Hartley

HERBER L. HARTLEY, Duluth, Minnesota, died on July 27. We regret that the news of his death was delayed in reaching the Journal, for Mr. Hartley's activities with Guernseys were well-known. He was a member of The American Guernsey Cattle Club having joined on August 23, 1926, while his brother, G. G. Hartley, joined the Club several years earlier.

The Hartley's Island Farm, located at Floodwood, some fifty miles west of Duluth, Minnesota, was the home of the "La Noce" family. The herd was sold to J. E. Andrus, Jr., in 1928 but was established by the Hartleys some twenty-two years before the sale. They contributed much to the progress of the Guernsey breed, not only in Minnesota, but in many sections of the country.

The "La Noce" family was developed from that grand old foundation cow, La Noce of Riverside Farm 36284, that had a class AA record of 14776.1 pounds of milk and 710.7 pounds of butter fat, a world record when made. Her daughter, La Noce's May Rose 91329, also made a world record in class D of 18119.9 pounds of milk and 932.8 pounds of butter fat. A granddaughter of the old cow is Atamannsit La Noce 162411 with a record of 15328.4 pounds of milk and 933.3 pounds of butter fat in class D. She made the third generation to hold a world record and was developed at Bournedale Farm. This great strain of Guernseys was bred, developed, and tested by Herber L. Hartley at Island Farm.

Mr. Hartley was not only interested in Guernseys but was also the past president of the American Aberdeen-Angus Association. He devoted much time and money to the cause of good beef cattle. He practiced law in Duluth and was ever anxious to assist in improving any type of pure bred cattle.

Correction in Illinois Sale

UNEXPECTED circumstances were responsible for an error in the list that was published of the purchasers at the Illinois State Sale. Changes were submitted after the sale list had been published. E. L. Cord, one of the purchasers was given as living in Tonapah, Nevada, instead of Dyer. Gutzmer Brothers, Villa Park, Illinois, purchased Faith of Manitou 406058 instead of Crest Miss of Happy Hollow 439439. Vernon Hougas was a purchaser rather than Vernon Hongas. The Kankakee Bull Association instead of Charles H. Schmidt and Son purchased Adelmer's Coronation Discovery 278954.

Chat . . .

In the recent United States Department of Agriculture 1940 proved sire list, of the 3,183 sires proved last year, 19.3 per cent were Guernseys. Of these 617 Guernsey sires, 332 raised the butter fat production and 285 lowered it.

William Niedner, Rosewald Farm, Hillsboro, New Hampshire, has recently completed an all modern equipped tie stall barn that will accommodate forty-eight head. Besides this new barn he recently finished a maternity barn and bull barn. With the calf barn built a year ago Mr. Niedner has a very complete unit. "Bill" was one of the heavy buyers at the fall sales, securing a number of excellent Guernseys.

Muriel K. Hill writes that in the Fairlawn Farms advertisement found on page 864 of the November 1 Journal, in speaking of the daughters of Bournedale Sensation 223212 that Riegeldale S. Shirley Temple 480667 should have been Bournedale S. Shirley Temple 480667. This animal was a daughter of the great grandsire of one of the bulls offered in the ad.

Henry W. Jeffers was honored at the close of the New York World's Fair for distinguished service in agriculture. He was the instigator of the rotolactor, one of the most popular features at the Walker-Gordon Laboratory Company exhibit. We congratulate Mr. Jeffers on receiving this honor.

It just can't be done! Recently a breeder attempted to register a bull under the name of "Franklin Deficit Roosevelt." After all, regardless of party affiliations, Mr. Roosevelt is our President.

On November 1 there were 1,170 breeders testing Guernseys through the Advanced Register of The American Guernsey Cattle Club. Of the 10,310 cows on test, 7,532 were in the regular Advanced Register, while 2,778 were on Herd Improvement test. Compared with a year ago, there are ninety-nine more breeders testing 424 more Guernseys.

"Bunces Come Through—It's A Boy." With three-inch headlines the Peterborough Transcript announced the fact that Mr. and Mrs. E. W. Bunce of *Golden Guernsey, Inc.*, are the proud parents of a boy.

Modern Acres Radiance 535295, one of the Advanced Register daughters of Royal of Modern Acres 232545, was misplaced on page 1034 of the November 15 Journal. Under New Advanced Register Sires "Radiance" headed the list for Villa-Way Pedro 219622, instead of Royal of Modern Acres 232545. In correcting the page the space was placed between the wrong animals.

GORDON HALL

Purchasing Agent ***Consultant***

I can be of helpful service to you in selecting cattle, planning a breeding program and other farm problems.

Princeton TEL. 1895 **New Jersey**

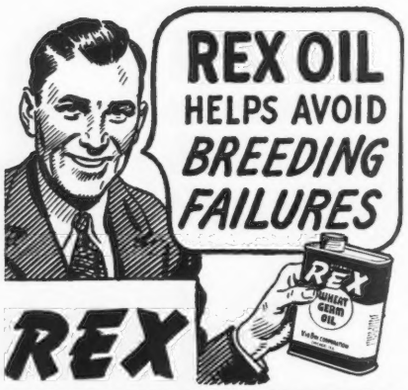

BONDED WHEAT GERM OIL

Supplies Potent

VITAMIN "E"

By giving your breeding stock REX Bonded Wheat Germ Oil you avoid costly breeding failures, due to lack of Vitamin E. REX makes it possible to settle shy and non-breeders whenever lack of Vitamin E is the cause.

LIVENS UP THE BULLS

Slow and disinterested Bulls, needing Vitamin E, liven up and become good servers when you give them REX Bonded Oil.

W. E. Frey, Jacksonville Rd., Springfield, Ill., writes: "I have a high priced bull, a son of a very well known sire. This bull was exceptionally slow and showed no desire whatever to serve. After giving him REX Wheat Germ Oil, this bull is now a good server, and produces very satisfactory results."

INSIST ON REX—GET RESULTS

REX Bonded Wheat Germ Oil is pharmaceutical grade. It's pure, bio-assayed and unadulterated. Used by City of Chicago for expectant mothers to help avoid miscarriage. You are sure of Vitamin E potency when you use REX Oil. To ask for Wheat Germ Oil is not enough. Insist on REX, the *bonded* Wheat Germ Oil. If dealer does not have REX, order from this ad. Pints, $3.50; Quarts, $6.00.

VIOBIN CORPORATION
Room 809, 155 N. Clark St., Chicago, Ill.
VioBin (Canada) Ltd., 637 Craig St., West, Montreal, Quebec

Please mention the JOURNAL when answering advertisers.

Wanted

Position as working farm manager or herdsman. Life-time experience in breeding and developing pure-bred Guernseys. Successful in calf raising and managing farm help. Twenty years experience producing grade A milk. Married. No children. Do not smoke or drink.

Box F. L. B.
Guernsey Breeder's Journal
Peterborough, New Hampshire

New York News . . .

(Continued from page 1067)

germ oil for breeding troubles: "Some dairy farmers have been asking if the feeding of wheat germ oil will correct breeding troubles in cattle. Wheat germ oil is a Vitamin 'E' supplement.

"Dr. S. A. Asdell, professor of animal physiology at Cornell, reports that he knows of no experimental evidence that conclusively proves that the feeding of wheat germ oil is beneficial in preventing or correcting breeding troubles in cattle. He states that much of the evidence at present tends to discourage its use for this purpose."

The 1939 Yearbook of Agriculture published by the United States Department of Agriculture (page 1026) has this to say about wheat germ oil:

"Wheat germ and wheat germ oil are sources of Vitamin E. Although Vitamin E appears necessary for reproduction in the case of poultry, the need of other livestock for this vitamin is open to question. Most feed stuffs contain appreciable amounts of Vitamin E and thus far, no clear-cut conditions have been defined that would warrant the addition of Vitamin E—rich supplements expressly for the purpose of correcting reproductive deficiencies in cattle, sheep, goats, horses, mules, or hogs."

GLENN LECKY
Guernsey Auctioneer
Holmesville, Ohio
Phone 26 R 2

JOURNAL Subscriptions
$1.50—per year
2.50—2 years
5.00—5 years

***"Important"*—WEIGH THE MILK**

Three Sizes: 40, 60 and 120 lbs.

Our new Dairy Scales have extra large dials of genuine vitreous porcelain, acid-proof, non-corrosive and permanent—wide graduations easy to read. They have patented adjustable index pointers for obtaining tare weight of empty pail. "Pelouze" Scales are warranted accurate and made to comply with the Departments of Weights and Measures in all States. Order through any leading supply house. Specify "PELOUZE." Send for circular.

PELOUZE MANUFACTURING COMPANY
232-242 East Ohio Street Chicago

BREEDERS SUPPLIES
Dependable products that give most value for the money.

64 PAGE CATALOG FREE
Describes, illustrates and Prices the complete lines of Franklin Products.
Valuable Reference Guide for Stockmen.
Ask Dealer or write to nearest office.

O. M. FRANKLIN SERUM CO.
Denver Kansas City Wichita Fort Worth Amarillo Memphis
El Paso Alliance Nebr. Los Angeles Salt Lake City
FRANKLIN Concentrated BLACKLEG BACTERIN

When in need of
LIVE STOCK PICTURES
Send for
COOK & GORMLEY
Union Stock Yards, Chicago, Illinois

Choice GRADE Guernseys
JOHN G. GRAU
Long Green - Maryland

Several Proved Sires for Sale—$2,000 to $7,500
For Information Write
Louis McL. Merryman
Herrick-Merryman Sales Co. - SPARKS, MARYLAND

Roy S. Johnson
Auctioneer
Experienced and qualified to render efficient service
Decatur - Indiana

COW COVERS
HALTERS

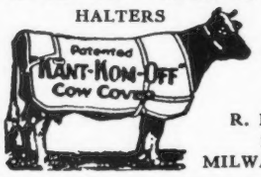

Low Market Prices
R. LAACKE CO.
1646 N. 3d St.
MILWAUKEE, WIS.

FOR THE
"HIGH DOLLAR"
In Auctioneering Service
Write or Wire
Robert J. Seitz Waukesha, Wis.
Reasonable Terms

Position Wanted

Pennsylvania D. H. I. A. tester, 26, marrying soon, desires position as Herdsman or Assistant Herdsman. Graham School student. References.

Box F. J. Y.
Guernsey Breeders' Journal
Peterborough, N. H.

"Judging Dairy Cattle"

By E. S. HARRISON
and STROHMEYER and CARPENTER

Here is a book that *SHOWS* as well as *TELLS* you, step by step, the important points in dairy judging.

Strohmeyer and Carpenter, tops among professional livestock photographers give you a pictorial study of the good points and the poor points of dairy cows, as well as classes of milking cows, dry cows, heifers, calves and bulls for you to judge and compare with the official placing of Prof. E. S. Harrison.

EACH ILLUSTRATION IS CAREFULLY DISCUSSED, point by point, by the author.

Breeders and teachers everywhere are acclaiming "JUDGING DAIRY CATTLE" *as the greatest book on the subject ever published.*

Price $2.75

Order your copy today from

THE BREEDERS BOOKSHELF - P. O. Box 157 - Peterborough, N. H.

Chedco Farm

Senior Herd Sire

Chedco Coronation King 241118

Sire: Coronation Rose King 238549

Dam: Coronation Levity 466316
10115.0—577.6—GG
15252.0—867.0—A

Junior Herd Sire

Chedco King of the Meads 268450

Sire: Langwater King of the Meads 196128

Dam: Green Meadow Wistaria 263072
10722.2—600.8—G
15963.9—807.8—A

Inquiries invited regarding sons of the above.

C. E. COTTING
50 Federal Street - Boston, Mass.
Accredited Herd 100024
Negative to Agglutination Test Certificate No. 20

Skyline

Presenting . . .

A Dam and Her Daughter

SKYLINE SLOGAN'S DELIGHT 366698
2 year old—305— 9862.0—458.1—C. T. A.
365—10413.2—460.7—E
4 year old—316—12414.0—519.7—C. T. A.
365—13496.9—567.5—AHI
6 year old—365—13428.9—590—C. T. A.
Sire: Liberty's Steadfast 150672
Dam: Liberty's Gretta 300882
9327.2—516.5—EEE

SKYLINE'S JUBILEE 480360
2 year old—335— 9414.0—450.7—C. T. A.
3 year old—371—12967.0—658.7—C. T. A.
4 year old—365—14076—662.6—C. T. A.
Sire: Skyline Rising Star 213461
Dam: Skyline Slogan's Delight 366698
Production given above.

This continuous profitable production reflects our aims and ambition in breeding a herd of Guernseys.

O. H. LIEBERS & SONS
Owners

PAUL RIGGERT
Herdsman

1300 South 40th St.
Lincoln
Nebraska

Skyline

• CHARLESCOTE FARM GUERNSEYS

Bred for Production and Type

Federal Accredited Certificate 474040
State Abortion Free Certificate No. 12

Our Herd Sires:

Langwater Peter 218757

First 6 daughters to freshen:

Charlescote Peggotty 497162
11581.2—640.6—GG
13069.7—732.95—DD—314 days

Charlescote Progress 497161
11857.4—558.9—GG
18557.7—894.86—EE (unofficial)
Class Leader 2nd, EE—4th E (unofficial). Highest Milk production in both Classes.

Charlescote Poplar 497164
12932.7—640.7—FF

Charlescote Patience 537896
12391.5—640.09—GG—339 days

Charlescote Pride 497163
12200.5—589.31—D—307 days

Charlescote Pert 537898
12093.3—548.14—GG—293 days

Langwater Hilarity 237501

The highest records of his twelve nearest dams average 15273.8 lbs. M., 778.6 F.

Bulls by Langwater Peter and Woodholm's Moonbeam out of A. R. dams for sale at reasonable prices.

Woodholm's Moonbeam 256659

The highest records of his twelve nearest dams average 15121.98 lbs. M., 753.06 lbs. F.

Langwater Merrymaker 166128
28 A. R. daughters
13 A. R. sons

Langwater Honoria 264812
13264.1 lbs. M., 698.8 lbs. F. Class G, 17270.7 lbs. M., 937.4, lbs. F., Former Class Leader AA. Dam of Langwater Honey-moon 327071, 15295.2 lbs. M., 850.4 lbs. F., former Class Leader BB. Dam of Langwater Honeysuckle 541422. Sold for $3,000 at Coventry-Florham Sale, May, 1939.

Langwater Plato 217317
6 A. R. daughters

Langwater Joyous 351416
16252.5 lbs. M., 840.8 lbs. F., former Class Leader BB.
2nd highest record daughter of Langwater Pharaoh 98719, A. R.

Alfalfa Farm Philosopher 203950
Sr. and Gr. Champ. Eastern States, 1935, 1936, 1937, 1940. Res. Gr. Champ. N. D. S., 1935. Sr. and Gr. Champ., N. D. S., 1937.
12 A. R. daughters on 3 milkings average 12168.8 lbs. M., 601.6 lbs. F.

Langwater Honey-moon 327071
11597.8 lbs. M., 653.6 lbs. F., Class E.
15295.2 lbs. M., 850.4 lbs. F., Class BB.
Former Class Leader

Langwater Valiant 51868, A. R.
29 A. R. daughters
30 A. R. sons

Shuttlewick Queen of Joy 129737
12518.9 lbs. M., 630.0 lbs. F., Class G
15803.4 lbs. M., 778.1 lbs. F., Class A.
Sold for $8,100.

Langwater Peter Pan 116859, A. R.
Sold for $8,600
66 A. R. daughters
2 A. R. sons

Imp. Slogan's Lady Astor of Langwater 149219
13018.1 lbs. M., 636.3 lbs. F., Class A.
1st prize A. R. cow, Brockton, 1926. 2 A. R. daughters, 3 A. R. sons.
Langwater Northerner 113149, A. R.
Langwater Waldorf 128541, A.R.
Langwater Slogan 166129, A. R.

Langwater Pharaoh 98719, A. R.
47 A. R. daughters
34 A. R. sons

Imp. Beauty's Flora of Langwater 137139
17054.9 lbs. M., 787.5 lbs. F., Class A.

Langwater Pharaoh 98719, A. R.
47 A. R. daughters
34 A. R. sons

Shuttlewick Queen of Joy 129737
12518.9 lbs. M., 630.0 lbs. F. Class G.
15803.4 lbs. M., 778.1 lbs. F., Class A.
1st prize, Junior A. R. cow, Brockton, 1926. Sold for $8,100.

Langwater Philosopher 187794, A. R.
Sr. and Gr. Champ., New York State Fair, 1932. Sr. and Gr. Champ., Brockton, 1934.
10 A. R. daughters
2 A. R. sons

Langwater Star's May 206490
13699.3 lbs. M., 574.7 lbs. F. Class G.
17999.7 lbs. M., 753.7 lbs. F., Class A.

Langwater Moonlight 160256
17 A. R. daughters
7 A. R. sons

Langwater Honoria 264812
13264.1 lbs. M., 698.8 lbs. F., Class G.
17270.7 lbs. M., 937.42 lbs. F., Former Class Leader AA.
Dam of Langwater Honey-moon 327071, 15295.2 lbs. M., 850.4 lbs. F., Former Class Leader in BB.
Dam of Langwater Honeysuckle 541422. Sold for $3,000 at Coventry-Florham Sale, May 1939.

RICHARD SALTONSTALL
Owner

140 FEDERAL STREET
BOSTON, MASS.

SHERBORN, MASSACHUSETTS

GORDON L. STANLEY, Herdsman
MAYNARD C. GRINDLE, Manager

Eth-Mead GUERNSEY FARMS NORTHVILLE, MICHIGAN

Offer a Choice Selection **of Line-Bred**

Green Meadow Bulls

Sired by **Coronation Forester 231556**
Coronation Monarch 250038
Coronation Ajax 241116

HIS SIRE:

LANGWATER PHILOSOPHER 187794, A. R., 13 A. R. daughters. Top cow in the New Jersey 1940 Sale—Chinquapin Meadow Princess 501460, A. R.—a daughter of "Philosopher" sold for $2,000.00. He is the sire of the Junior Champion female and the Reserve Grand Champion bull at the 1940 National Dairy Show. He is also the sire of Alfalfa Farm Philosopher and Wyebrook Matchless—both former Grand Champions at the National Dairy Show.

HIS DAM:

GREEN MEADOW MARIETTA 320444, A. R. 14858.0 lbs. M., 861.6 lbs. F., Class C. She is a daughter of Green Meadow Coronation Peer 128646, A. R. (full brother to Green Meadow Coronation King).

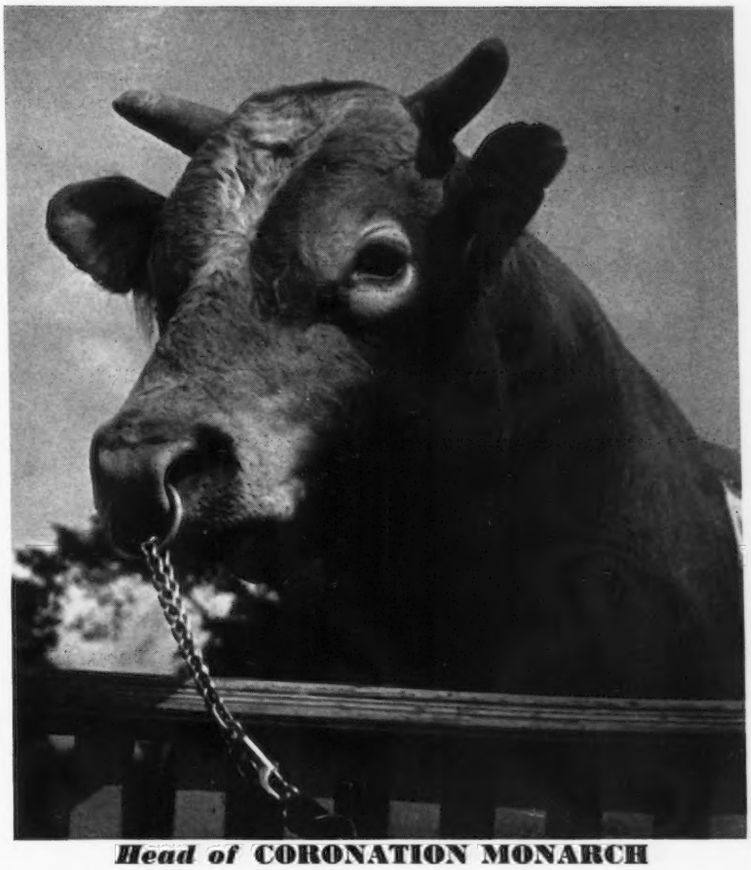

Head of **CORONATION MONARCH**

For Sale...

A son of CORONATION MONARCH (a bull that combines the top blood lines of the breed) and out of Merry Dora of Hill Girt Farm 211290, 10875.2 lbs. M., 595.3 lbs. F., Class E; 10800.0 lbs. M., 503.2 lbs. F., AHI, at 14 years of age. (Dam of 1 A. R. daughter with a record of 12806.7 lbs. M., 683.5 lbs. F., Class E.) ***Also for Sale***—Bull calves by "Monarch" out of Meadow-Gold Patience 380022, A. R.; 11877.5 lbs. M., 691.6 lbs. F., Class A, and Eth-Mead F. Blossom Queen 523663, on test in FHI and in 214 days has made 7923.0 lbs. M., 438.23 lbs. F.

Plan a visit to the farm and see the progeny of MONARCH

Visitors always welcome

ALSO FOR SALE... *Other Choicely bred Bulls of* Green Meadow blood lines by the above sires and out of A. R. cows. Also for sale Hampshire Hogs—sons and daughters of Smooth Clan.

MRS. E. M. BRICKER, *Owner.* CARLTON CUTLER, *Manager.*

T. B. Accredited *Bang's Accredited 8718*

Grand River and Wixon Road - R. F. D. 1 - NORTHVILLE, MICHIGAN

Blue Monday at RIEGELDALE

We drove four hundred miles Saturday and saw our favorite football team take a licking.

It's raining up a storm and the weather man predicts snow tomorrow; snow in the sunny south, snow this time of year—ugh.

Let's see yesterday's report;—153 cows in milk and they averaged 28.7 pounds or 3.35 gallons (take your choice) of milk; not so bad. The production of 4325.0 pounds (502.91 gallons) is the highest single day's production we have ever had.

It's good milk, too. A customer of ours from Rome, a lady, writes that she wants to spend a week-end in Chattanooga, but she doesn't want her baby to miss our milk; even for one day. Can we arrange to get some to her in Chattanooga? Dimpled cheeks, blue jacket or pink, we don't know, but chubby hands. You bet we will arrange to get that Pride and Joy a bottle of Riegeldale Golden Guernsey milk. You bet we will.

Those who come to see us like our cattle, too. A letter from a member of the Dairy Extension Staff from another state writes us, in part, as follows:

"May I state again that it is the best Guernsey herd I have ever had an opportunity to look over. Especially can I say this with reference to the good strong straight top lines, level rumps, and splendid udders."

Brother, you ain't going to make us mad talking about our cows like that. In fact, our resentment about the weather is beginning to wane. You are a welcome visitor, twice welcome, thrice welcome;—just come and spend some time with us, we would like to cultivate your acquaintance.

And the tester is here. He would come in bad weather. Did you ever see a tester come when the grass was right, the weather was right and the cows were right? How can they tell so well when the weather is going to be so bad? Well, let's see what he has found out. Bellona, Bournedale Bellona 411126, that's by His Majesty of Bournedale 194262, bless her heart and bless his memory, she milked 42.2 pounds, tested 5.727% for 2.4168 pounds of fat, and she has been milking 265 days. Thirty times 2.42 is 72.60. You know that tester isn't such a bad fellow. Long, irregular hours, away from his family lots and Charlotte, Douglaston Charlotte 445870, she milked 57.1 pounds of milk, tested 4.50% for a total of 2.57. Thirty times that is 77.1. We hope he has a Happy Christmas with his family and Santa Claus will be good to him—and Sue, Riegeldale Majesty's Sue 535508, a second calf daughter of Majesty, she started off pretty well. For the tester she gave 55.8 pounds, tested 4.56 for 2.5488. Thirty times 2.55 is 76.5.

A new calf this morning, a heifer;—daughter of Riegeldale Melba's Emory 254801, out of a daughter of Quail Roost Maxim Viking 215830; another Maxim.

Boy, "It isn't raining rain to us, it's raining violets." It's great to be associated with a great herd of Guernseys and we have some Riegeldale bulls that will turn your blue Mondays into days of gladness.

They did tell us that the freshman team is going strong this year.

RIEGELDALE FARMS

TRION, GEORGIA • 35 miles from Chattanooga, Tennessee

RALPH W. COARSEY, Manager

Federal Accredited for T. B. Certificate No. 478722 *State Accredited for Bang's Certificate No. 90*

VISITORS ALWAYS WELCOME

"PREDICTION" SCORES AGAIN . . .

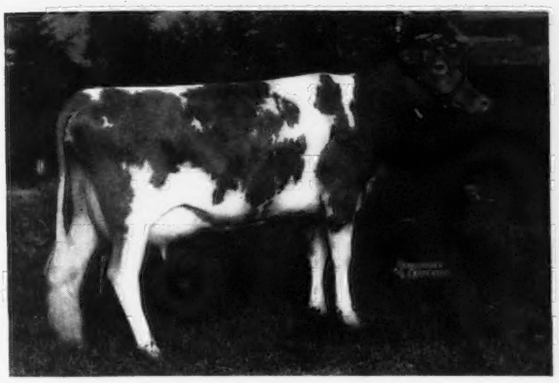

FOREMOST OLD ROSE 542603

Undefeated three-year-old of 1940 at New York and Maryland State Fairs, Eastern States Exp., Bloomsburg and National Dairy Show. Member undefeated Get of Sire and undefeated Dairy Herd at same shows in 1940.

A Foremost Prediction 212227 daughter

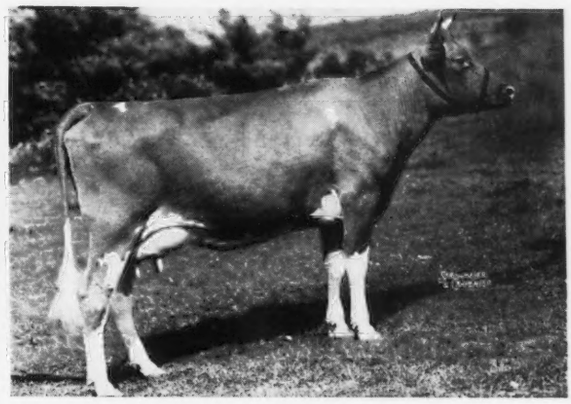

MCDONALD FARMS DOLLY 596309

First prize two-year-old at New York and Maryland State Fairs, Eastern States Exp., and Bloomsburg, 1940. Second at National Dairy Show. Grand Champion cow at Maryland State Fair and Eastern States Exposition, 1940—also member undefeated Get of Sire and undefeated Dairy Herd, 1940. Just another "Prediction."

PREDICTION'S FIRST PRIZE GET OF SIRE

At National Dairy Show and winner Peer Challenge Cup, 1940. Prediction's Get of Sire completed their second undefeated season at the 1940 National. Prediction's daughters were 2nd production Get of Sire at National.

FIRST PRIZE THREE BEST FEMALES IN MILK

Bred by Exhibitor National Dairy Show 1940. Although these heifers have traveled the show circuit we expect them to average over 600 lbs. fat in Class G. All are Junior two-year-olds.

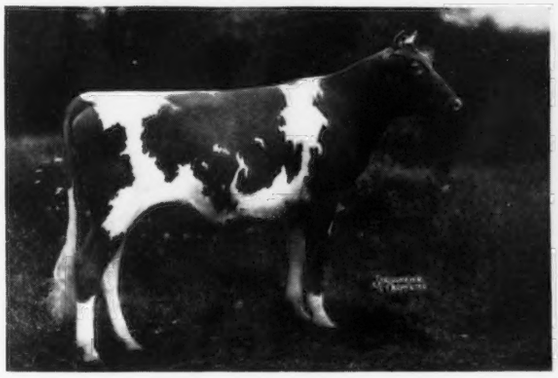

MCDONALD FARMS ELLEN 638756

1st Prize Junior Yearling—National Dairy Show, 1940. Oldest daughter of McDonald Farms Conqueror 262516 out of a "Prediction" daughter of Supreme's Janice 356072.

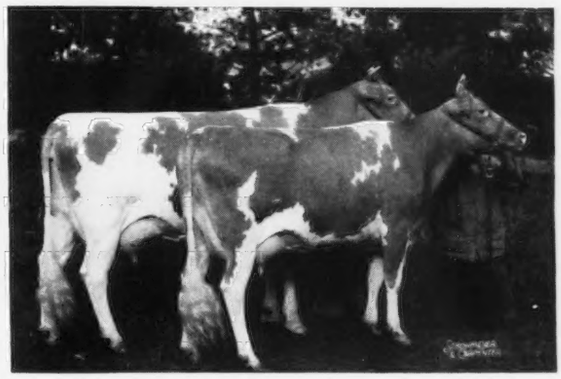

PRODUCE OF DAM OF SUPREME'S JANICE 356072

Both sired by "Prediction." 1st Produce at New York and Maryland State Fairs Eastern States Exposition and Bloomsburg—2nd at the National Dairy Show, 1940.

THE BULL OF THE MONTH . . . A "Prediction" son of Ultra May Flower 190174, A. R. (661 lbs. fat), dam of Superb's Flower 269697, A. R. (see page 599 in October 1, Bull Buyers Guide), also several sons and grandsons of "Prediction." November 1 Bull of the Month was purchased by Mt. Ararat Farm, Donaldson Brown, owner, Vere Culver, Manager, Port Deposit, Maryland. We wish to congratulate them on their selection.

HERD ACCREDITED FOR T. B. AND N. Y. BANG'S FREE CERTIFICATE 646

You are always welcome at the McDonald Farms

McDONALD FARMS • Cortland, New York

J. M. McDONALD, *Owner* K. C. SLY, *Manager*

WAUKESHA COUNTY

GUERNSEY BREEDERS' ASSOCIATION ❖ Founded 1906

Waukesha bred Guernseys continue to demonstrate their ability to make good.

TWO CLASS LEADERS IN ONE HERD

L. B. Wescott, Mulhocaway Farm, Clinton, N. J., reports that another of his Waukesha bred females—LADY'S PET OF BETTS HOMESTEAD—has already made in 299 days 12449.3 lbs. M., 635.96 lbs. F., Class GGG.

With 6 days still to go PET has already made a World Record.

Earlier in the year OWENDALE'S ROSE MARIE, *another Waukesha bred animal,* finished with 12685.0 lbs. M., 593.0 lbs. F., Class DD (*Class Leader 9th Place*).

Address all inquiries to:

DELBERT H. KINGSTON
Secretary and Fieldman
WAUKESHA, WISCONSIN

An opportunity to Add some "Philosopher" blood to your herd

FOR SALE

Bull Calves by ST. JAMES PHILOSOPHER'S VERNON 257182 and out of good A. R. dams or cows now on test.

Philosopher's Vernon is sired by *Langwater Philosopher 187794, A. R.* (sire of the Junior Champion female and the Reserve Grand Champion bull at the 1940 National Dairy Show.) Philosopher's Vernon is out of *St. James Verlinda 313156, A. R.* with 4 A. R. records up to 15510.5 lbs. M., 788.2 lbs. F., Class AA. (Dam of 2 A. R. daughters with records of 614.1 lbs. F., Class FF and 509.5 lbs. F., Class GG.)

A request will bring you our sale list and prices. Complete pedigree gladly mailed upon request.

Federal Accredited B-501 Negative to Bang's Cert. 10000

F. E. Fox & Son - Waukesha, Wisconsin

Tillybardin Farms Present

Our "Choice" Family

Tillybardin Duke's Choice 349908, A. R.

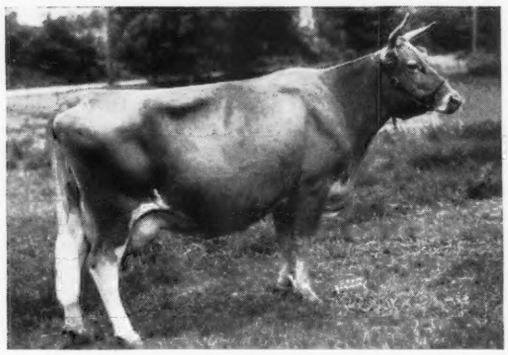

4 A. R. records including one of 12470.7 lbs. M., 694.0 lbs. F., Class AA (730 T. M.) "Choice" has 4 daughters and 3 granddaughters in our herd. 2 of them are already A. R.; Tillybardin Choice 431074, A. R., 8675.2 lbs. M., 437.5 lbs. F., Class D (730 T. M.) and Tillybardin Celia 444119, A. R., 6626.5 lbs. M., 363.6 lbs. F., Class GG (640 T. M.) One granddaughter has just completed a 305 day record and another is on test. A full sister, Tillybardin Duke's Tricksey 398313, owned by the San Carlos Dairy, placed 7th at the 1938 National Dairy Show, as a cow 4 years and under 5.

FOR SALE . . . Line-bred bulls of Boulder Bridge blood lines and out of good A. R. cows. Select a son from one of our proved cow families. Like the one featured above.

Federal Accredited Bang's Free 491

CHARLES J. MITCHELL & SON - **Waukesha, Wisconsin**

Our Breeding Program . . .

A study of the pedigrees of our 2 herd sires *CATHEDRAL AL RILMA 250005* and *CATHEDRAL JEWELL'S CHAMPION 250008* will show that we are concentrating the blood of Saugerties Royal Sequel and building up a strong inheritance of May Rose blood.

An illustrated folder giving directions to the farm, pictures and pedigrees of our sires and other interesting information is now available. *Send for your copy today.*

JOHN H. WILLIAMS & SONS

PARK FARM • R. F. D. 1 • WAUKESHA, WISCONSIN

Murphy Products Company

PRESENTS . . . *Our Herd Sire*

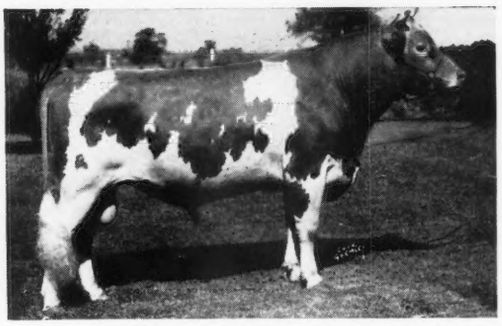

Green Meads Splendor 271183

Full brother to Green Meads Lady Wilma 553484. Sire: LANGWATER COUNTY SQUIRE 216866, 5 A. R. daughters average 13170.3 673.1—All immature. Dam: GREEN MEADS QUEEN WINONA 476024. 13981.7—700.3—GG. A daughter of **Langwater King of the Meads 196128, A. R.**

ADD A LITTLE SPLENDOR TO YOUR HERD

His Sons now for sale

They combine inherited production and dairy type.

JAMES H. MURPHY **BURLINGTON, WISCONSIN**

Long View Guernseys

Offer . . . An opportunity to select a choice bull calf line-bred on a VALENTINE III foundation.

HERD NOW UNDER OFFICAL TEST

Send for our sales list.

T. B. Accredited *Bang's Certified*

C. H. HULBURT **WAUKESHA, WISCONSIN**

THE GUERNSEY CAPITAL OF AMERICA

Sunnybrook Farm

EATONTOWN
★ **NEW JERSEY**

This is an unretouched snap-shot of the udder of one of the FIRST CALF daughters of our Senior Herd Sire, SUNNYBROOK MIRACLE MAN 2D 210248,

Every single one of his daughters carries an udder of exceptional excellence.

REXDEN GUERNSEYS
R. M. CLEVELAND

SUNNYBROOK GUERNSEYS
CHARLES D. CLEVELAND

R. M. CLEVELAND, JR.

Dunn's Tour . . . *Offers:*

Various complete registered herds (8).
Various numbers up to 40 head.
Various Prices from $100 per head average.
Various locations: New York, New Hampshire, Massachusetts, Maine and Vermont.

The call to arms has upset the plans of and separated many a patriotic father and son, whose combined efforts were necessary to retain the home herd.

Individual and small lots of heifers and fresh cows. Many herds have listed "buyers' selections" with us.

BULLS: (These are only a few of them)

4-year-old son of Clara's Butterfat 218621, A. R., and Heartsease Butterfat Rosette 369661, A. R., 832.4 lbs. fat.
5-year-old son of Langwater King of the Meads 196128, A. R., and Coventry Theda Bara 161821, A. R. Daughters on test.
6-year-old son of Green Meadow Coronation Prince 125281, A. R.
2-year-old son of Green Meadow Reliance 202806, A. R. and a 15000 lb. daughter of Langwater Country Gentleman 141686, A. R.
2-year-old son of Green Meadow Renown 196361, A. R. and 14000 lb. daughter of Langwater Shah 97043, A. R.
Bulls to fit every herd. Bulls to fit every pocket book.

Everything Accredited and Negative.

DUNN'S TOUR
"The Short-Cut to Good Guernseys"
Schoharie, N. Y. . . . Cordaville, Mass.

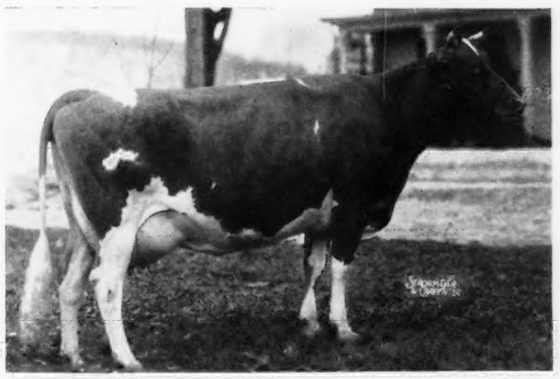

Body by Hightide

← Hightide's Royal Josie
448730, A. R.

On retest, Class B—233 days—9198.6 M., 448.70 F.

FOREMOST HIGHTIDE 199095, A. R.
10 A. R. daughters
Hightide's Valcinderella 455001
16392.8 lbs. M., 744.3 lbs. F., Class GG
Hightide's Bessie O. 464696
11867.5 lbs. M., 673.3 lbs. F., Class EE
Hightide's Royal Eleanor 405220
9554.1 lbs. M., 530.6 lbs. F., Class FF
Hightide's Lemara 412360
10296.0 lbs. M., 522.9 lbs. F., Class FF
Hightide's Royal Marie 405218
10203.0 lbs. M., 505.8 lbs. F., Class GG
Hightide's Royal Edith 408459
9379.2 lbs. M., 495.6 lbs. F., Class FF

FOREMOST MASTERPIECE 159266, A. R.
39 A. R. daughters
9 A. R. sons

FOREMOST MARY 127979, A. R.
13733.7 lbs. M., 716.4 lbs. F., Class A
2 A. R. daughters

LANGWATER VALOR 79775, A. R.
54 A. R. daughters, 29 A. R. sons

MIXTER FAITHFUL 101637, A. R.
12601.9 lbs. M., 744.7 lbs. F., Class FF
5 A. R. daughters, 5 A. R. sons

LANGWATER FOREMOST 39191, A. R.
68 A. R. daughters, 41 A. R. sons

MARY OF INVERNESS 82352
3 A. R. daughters

CROCKER FARMS • *Cortland, New York*

Accredited for T. B. :: Negative to Bang's

G. H. CROCKER, OWNER

FORREST MATHER, MANAGER

A Credit to Any Herd

Three Generations bred at

MIDVIEW

MIDVIEW'S BELLE 470060, A. R.
11347.3—537.7—BHI—T. M. 730
Retest 182 days—9325.4—431.08—AA Still on test.

MIDVIEW'S BLOSSOM 505076
12232.2—579.02—E—348 days

MIDVIEW'S BLOOM 625673

Sire: WINSTON FARMS GOLD SEEKER 104962, A. R.
14 A. R. Daughters. Others on test.

Dam: PRINCESS ANNE OF FLOWER DALE 175269, A. R.
8658.2—435.0—AHI

Sire: RAIDER'S IVANHOE 159163, A. R.
30 A. R. Daughters. Others on test.

Dam: MIDVIEW'S BELLE 470060, A. R.
11347.3—537.7—BHI—T. M. 730

Sire: MIDVIEW'S RAYMOND 254102
Junior Herd Sire

Dam: MIDVIEW'S BLOSSOM 505076
12232.2—579.02—E—348 days. Still on test.

Visitors Always Welcome

Federal Accredited 183139 **State Bang's Free No. 864**

A. Mistr & Sons - Route 5, RICHMOND, VIRGINIA

3 Miles East of Richmond on State Route 5

FOR SALE...

A Show Calf by Douglaston Prince Royal and out of a Great Producing Daughter of "Promise"

***OFFERING* - - KITCHENER ROYAL CLANSMAN 290972**

Dropped August 7, 1939

His Sire: DOUGLASTON PRINCE ROYAL 214096, A. R.
5 A. R. daughters with records up to 12058.6 lbs. M., 765.8 lbs. F., Class E. "Prince Royal" and 2 of his daughters have been sold to Atherton W. Hobler, Woodacres, Stamford, Conn. On test at Woodacres are Kitchener Royal First Lady 615983 with 9056.5 lbs. M., 425.56 lbs. F., Class F in 227 days and Kitchener Royal Virtue 546170 with 7256.5 lbs. M., 373.86 lbs. F., Class G in 220 days.

His Dam: VELVET OF KITCHENER 382338, A. R.
13459.3 lbs. M., 603.8 lbs. F., Class B. "Velvet" is a daughter of Lynbrook Promise 161094, A. R. and has 2 A. R. daughters with records of 13140.1 lbs. M., 697.1 lbs. F., Class D and 10436.6 lbs. M., 549.9 lbs. F., Class G.

ROYAL CLANSMAN was 2nd bull calf at Topsfield and 4th at Eastern States, 1940. He was a member of the 2nd place get of sire at Eastern States, 1940 and a half brother to Kitchener Model 595920, Junior Champion Female, Eastern States, 1940.

HERE IS A REAL HERD SIRE PROSPECT

Accredited 243954 *Bang's Free 86*

R. B. HAYDEN
Owner

Kitchener Farm
Billerica, Massachusetts

A. C. BARNARD
Manager

More Evidence of a GREAT SIRE...

Clear Springs' Advancer 231878

A double grandson of High Point Maxim 104016, A. R., out of Maxim's Inez of Quail Roost 355031, A. R., 15613.0 milk, 829.9 fat, Class A.

"His Get"

First daughter to freshen has just completed A. R. record of over 500 fat, Class GG (unofficial). Two more now on A. R. test going strong. Every one of his daughters here at Clear Springs will be tested as they freshen—they really are an outstanding group of heifers.

We have two young sons of Advancer out of good A. R. cows.

Write for detailed information.

Bang's Free Herd Certificate 100 *T. B. Accredited 517655*

CLEAR SPRINGS FARM

U. S. Highway 29 A • Concord, North Carolina

A. L. Brown, ***Owner*** - - - **G. H. Cartner,** ***Manager***

For Sale...

Argilla Fashioner 232614

Born August 17, 1935

A son of Dolly's Foremost of High Rock 67827, A. R., and a maternal brother to Argilla Monody 431032, A. R.

14391.5—645.1—GG
16050.2—755.4—EE
17139.8—783.0—B

Offspring of "Fashioner" topped Louis Merryman's sales of 1938 and 1940.

A son, Flying Horse Footprint 258675, sold to William H. Peirce, Cockeysville, Md., for $1,050.00 in 1938. Top bull at the 30th Semi-Annual Sale.

A daughter, Flying Horse Patience 547471, sold to William Sutherland, Fayetteville, N. C., for $450.00 in 1940. Top animal in Louis Merryman's 33rd Semi-Annual Sale, 1940.

His oldest daughters are just coming into production at Flying Horse Farm, South Hamilton, Mass.

FLYING HORSE ROSE 533599 on A. R. test 10750.7—559.58—G—291 days
FLYING HORSE VIOLET 548416 3075.3—144.69—G 71 days

DOLLY'S FOREMOST OF HIGH ROCK 67827, A. R.
2nd prize get of sire, Brockton Fair, 1934, 1st prize get of sire, Topsfield 1932 and 2nd prize get of sire, Topsfield 1934 and 1935.
61 A. R. daughters, 18 A. R. sons.
1 over 900 lbs. fat
3 over 800 lbs. fat
21 over 700 lbs. fat
39 over 600 lbs. fat
58 over 500 lbs. fat
PALOTTERIE OF HIGH ROCK 187483, A. R.
Only cow in the breed to make 4 consecutive records over 900 lbs. F.
ARGILLA FORMOSA 303088, A. R.
15875.8—854.5—E, and sold for $1950.00
She is a full sister to our herd sire Argilla Catamount 219182, A. R.

Dam:
BIRCHFIELD MONODY 266480, A. R.
11362.6—588.5—G
12219.4—631.7—B
2nd cow, 4 years and over, 2nd A. R. cow, 2nd exhibitors herd, Topsfield, 1934.
2 A. R. daughters
BIRCHFIELD MONOTYPE 339540, A. R.
10058.9—546.5—CC
ARGILLA MONODY 431032, A. R.
14391.5—645.1—GG
16050.2—755.4—EE
17139.8—783.0—B

BRANFORD FOREMOST 48117
PRIMROSE OF HIGH ROCK 108026
15367.5—760.1—A
She is dam of 6 A. R. daughters and 1 A. R. son. 3 of her daughters are over 700 lbs. F., 5 over 600 lbs. F., and all over 500 lbs. F.

DOLLY OF HIGH ROCK 2D 75151, A. R.
9784.8—582.7—A
2 A. R. daughters, 2 A. R. sons.
POLLYANNA OF HIGH ROCK 169211, A. R.
11904.8—676.5—B
MERRY DOLLY OF HIGH ROCK 242347
10407.5—559.7—E

IMP. BICKLEIGH SEQUEL 122548, A. R.
21 A. R. daughters, 16 over 500 lbs. F., 21 daughters with 25 records average 11426.6 lbs. M., 598.4 lbs. F., all but one in immature classes.
BIRCHFIELD ROSEGIRL 387953, A. R.
16157.4—849.9—CC (Class Leader)
BIRCHFIELD JOANNA 287477, A. R.
12445.3—712.9—E

BIRCHFIELD MONOBELLE 194072, A. R.
10929.6—600.2—GG
Full sister to Birchfield Selma 168619, A. R.
14496.8—771.7—GG
19887.3—889.4—A
A daughter of Birchfield Monogram 129155, A. R.
6 A. R. daughters, 4 over 600 lbs. F., all over 500 lbs. F.

With the purchase of R. H. Sanderson's herd we acquired the proved sire Argilla Catamount 219182 and a number of his daughters. Thus we are able to spare "Fashioner" a half brother and a most promising sire.

ROSEWALD FARM • Hillsborough, N. H.

WM. NIEDNER, *Owner* E. F. EASTMAN, *Manager*

Among young bulls that attracted much attention in the various show rings during the past season was:

Meadow Lodge Pawnee 273202

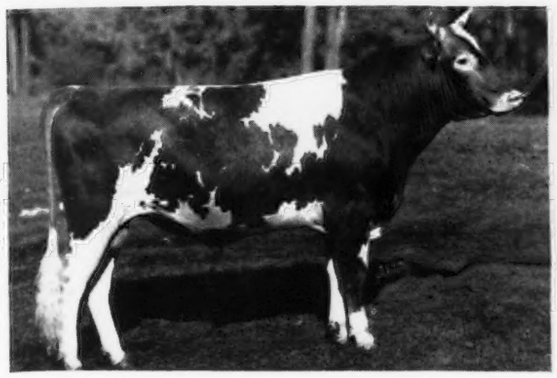

Sire: LANGWATER DIADEM 237502

His Dam

MEADOW LODGE REX'S TERRY 481125, A. R.

13570.2 lbs. M., 612.0 lbs. F., Class GG. On retest in Class D has produced 13270.8 lbs. M., 570.27 lbs. B. F. in 277 days now giving strong promise she will join the Class of Bournedale Rex's 700 lb. B. F. daughters. In every way a great dairy cow because she produces and reproduces being now in calf the third time with a total of three services.

Meadow Lodge Pawnee was Junior Champion and First Prize Senior calf in 7 fairs out of 8, 1939, including such fairs as:

Iowa State Fair	Missouri State Fair	Mid-South Fair (Memphis)
Tulsa State Fair	Oklahoma State Fair	Oklahoma Free State Fair
Texas State Fair	Illinois State Fair	Indiana State Fair

AND

In 1940 was 7 times Junior Champion and First Prize Senior Yearling Bull in 8 fairs and three times Grand Champion, including such shows as:

Oklahoma State Fair	Texas State Fair	Kansas State Fair
Tulsa State Fair	Iowa State Fair	Indiana State Fair
Illinois State Fair		

AND

2nd Prize at Dairy Cattle Congress (Waterloo, Iowa).

We are offering for Sale

MEADOW LODGE GALLANT 282294. Born: January 15, 1940. **A full brother to Meadow Lodge Pawnee 273202,** that indicates he may be able to rival the show record of his full brother, Pawnee, since notwithstanding his age handicap in 1940 shows he won as Bull calf, 4 months and under 12.

1st Prize—Texas State Fair
2nd Prize—Oklahoma State Fair
3rd Prize—Tulsa State Fair
4th Prize—Indiana State Fair
5th Prize—Dairy Cattle Congress
5th Prize—Illinois State Fair

For further information correspondence is invited

Federal Accredited Herd 400587 State Accredited Herd for Bang's Disease 1819

Meadow Lodge Farms

Oklahoma City, Oklahoma

1156 First National Building

DR. WALTER GEURKINK, MANAGER S. W. HAYES, OWNER

Meredith Farm

Topsfield, Mass.

Offer for Sale . . .

The Excellent Young Bull

MEREDITH DREAMER

Born: January 1, 1940

SIRE:
Meredith Courageous 249058
First 4 daughters now on A. R. test.

Birchfield Laddie 150813
17 A. R. daughters

Meredith Radiant 335147
16011.9 m., 806.0 f., AA

DAM:
Meredith Dolly 500600
12412.5 m., 681.8 f., GG

Dolly's Foremost of High Rock 67827
62 A. R. daughters

Meredith Heather 411109
13226.6 m., 649.6 f., GG

Write for further information.

Accredited. *Negative.*

EDWARD WIGGLESWORTH, *Owner.* HORACE M. CLARK, *Manager.*

Owen's Place

"Our Future Herd"

The prospects are good,
with first calf heifers making close to 600 lbs. of fat on two milkings daily under just good average farm care and headed by "Type, Production and Popular Blood Lines." Sires are listed in our September 1st and October 1st ads.

"Watch our Records"

Accredited for T. B. and Bang's.

OWEN H. DIETRICH, *Manager.*

Dietrich Farms, Inc.

Bremen, Indiana

On U. S. 6

Ideal Guernsey Farms

"The Largest Guernsey Herd in the East"

And Home of

Langwater Gardenius ▶
178663, A. R.

(his last 2 daughters made 672.5 lbs. F., Class G and 601.3 lbs. F., Class F.)

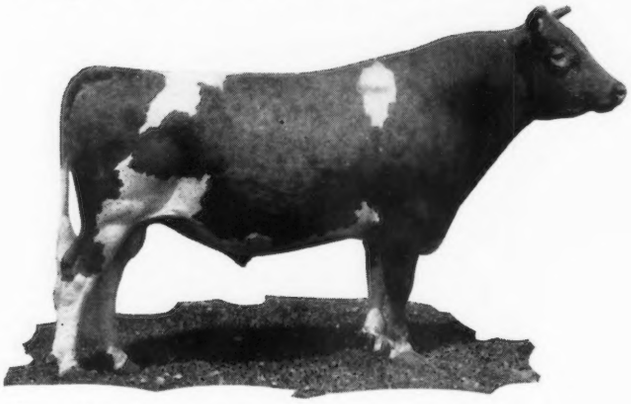

Present . . .

Recent records completed at Ideal:

	Milk	*Fat*	*Class*
IDEAL'S JANE 453011	16049.7	802.9	BB
IDEAL'S GARDENIUS' MAREE 525547	13777.5	672.5	G
IDEAL'S DUKE'S FAIR MAIDEN 515042	13195.6	664.8	G
IDEAL'S GARDENIUS' PRINCESS 512848	11470.3	601.3	F
IDEAL'S KING GEORGE'S SUSIE 512852	11989.4	588.7	G

ACCREDITED *Write us your needs.* NEGATIVE

Visitors Always Welcome

JACOB TANIS, *Owner* WILLIAM AULD, *Herdsman*

AUGUSTA, NEW JERSEY

FOR SALE

Bull calves of popular breeding and out of cows that will produce. *Also*—a few fine Belgian Horses and Hampshire hogs. If you need heifer calves, we can offer a choice selection.

Heading For Home

Returning from the fair circuit, these two champions will resume their places in the Adohr breeding program. They and their mates won the classes at the California State Fair for

Aged Bull	Aged Cow
3-year-old Bull	3-year-old Cow
Senior Yearling Bull	2-year-old Cow
Junior Yearling Bull	Senior Yearling Heifer
Bull Calf	A. R. Cow
Premier Breeder	Premier Exhibitor

CASCADE AUTOCRAT
217812
Reserve Grand Champion, National Dairy Show, 1939, and California State Fair, 1940.

FOREMOST TAURUS
262218
1st 2-year-old, National Dairy Show, 1939, and Grand Champion, California State Fair, 1940.

All bull championships; and senior and grand champion cow was Milly of Oak Park 459190, 1st prize 4-year-old at the 1939 National.

ADOHR MILK FARMS

18000 Ventura Blvd. ☆ Los Angeles, California ☆ (Tarzana Post Office)

Guernsey Pedigree Specialists

Established in 1915

Two color typewritten or ditto pedigrees, one copy up to several hundred on blanks for loose-leaf herd registers or on blanks not punched for covers for surplus stock for sale.

CATALOGUES FURNISHED FOR AUCTION OR PRIVATE SALES.
MOUNT HOPE PRECISE OR COMMERCIAL OR OTHER TYPES OF INDEXES PREPARED.
DAM-DAUGHTER COMPARISONS FIGURED.

Price Schedule

Number of Ancestors	Size of Blank	Typewritten (Two color) 1 copy	Ditto (Two color) 15 copies	30 copies
14	8½" x 11"	$ .75	$1.00	$1.25
14	14" square	1.00	1.25	1.50
30	14" x 16"	1.35	1.75	2.00
30	4¼" x 7¼"	.75	(pocket loose-leaf)	
62	14" x 17"	2.25	2.50	2.75
124	17½" x 23½"	4.00	(On Cardboard, Suitable for Framing)	

NOTE: On all ditto pedigrees, 15 or 30 copies, there is no additional charge for master copy. NOTE: Special prices quoted on total number of animals in herd on loose-leaf, 30 and 62 ancestor blanks.

In ordering pedigrees, please furnish name and herd book number and date of birth of animal to be pedigreed, as well as name and herd book number of sire and dam and grandsire and grandam on both paternal and maternal sides.

Send for samples and prices direct to

Ithaca Sales and Pedigree Company
513 NORTH TIOGA ST., ITHACA, NEW YORK
Telephone 3522

For Sale

The Spring Garden Ranch

DeLeon Springs, Florida

Splendid opportunity for a breeder, dairyman, producer of dairy products, horseman or anyone desiring large, outstanding property, to purchase at a fraction of its cost or potential value.

1,500 acres, large barns, vitrified tile silos, and numerous other structures. Pastures, woodlands, orange and tung oil groves, half-mile training track, trap-shooting grounds, located in one of Florida's most beautiful and populous sections. Near boating, bathing and all outdoor sports, schools, churches and city conveniences. Also have a fine winter home for sale.

FRED G. BURT, *Owner*

DELEON SPRINGS, FLORIDA

Let's Take a Glimpse

...at the Production of his Daughters

★

Merrymaker's Wonder Boy 210930

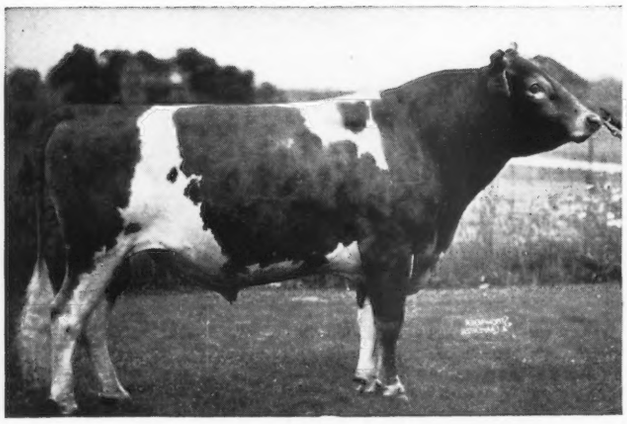

Sire: LANGWATER MERRYMAKER 166128
Dam: LANGWATER DAMOSEL 351418

The following "WONDER BOY" daughters that have finished test have increased their dam's production from 10 to 102 lbs. fat. The last 10 to freshen have all milked over 40 lbs. milk a day and up to 51.5, all with their first calves:

	Milk	*Fat*	*Days*
Lookwell Wonder Blossom 522747	12929.4	579.8	365
Lookwell Ritzie 520733	13672.5	529.6	365
Lookwell Sunshine 533467	10742.6	512.6	365
Lookwell Annabell 544091	11364.2	477.8	365
Lookwell Susan 530083	10467.0	442.4	317
Lookwell Wonder Lass 617578	9430.9	388.8	262
Lookwell Wonder Louise 623252	9136.7	359.6	245
Lookwell Graceful 542171	7923.3	300.97	214
Lookwell Jean 524384	4624.3	198.02	123
Lookwell Wonder Netta 638448	2944.0	130.38	92
Lookwell Wonder Hi-Lite	2651.7	98.23	61

Offering

Several "Wonder Boy" Sons of serviceable age

Watch the Steadfast to Warrior Cross at LOOKWELL

LOOKWELL FARMS

Elkhart, Indiana

MERVIN EBY & SON

SAVADA FARMS GUERNSEYS

Rich in the Blood of

Mixter May Royal and Mixter Faithful

Offer for Sale Bull Calves

Sired by

McDonald Farms Duke 273437

Sire: FOREMOST PREDICTION 212227
15 A. R. daughters average *10486.1* lbs. M., *547.8* lbs. F., all immature. His get has been outstanding on the show circuit during the past 3 years.

Dam: YOKUM ANN 446129, A. R.
13820.9—781.4—EE (Class Leader 10th Place when made)
15817.3—846.2—CC
She is a daughter of Green Meadow Watchful 154429, A. R.

DUKE calves are just beginning to arrive. They are most promising. Send for our bull list.

Federal Accredited *Bang's Free*

Savada Farm

Whitesboro, New York

H. M. BROWN, *Owner* GEORGE RIKERT, *Manager*

Which Nick Best Fits Your Breeding Program?

Offering For Sale

Bulls sired by Langwater Patrician 252897 or Langwater Midnight 228886 and out of daughters of Caumsett Warrior 175900, A. R.

A Langwater - Mixter May Royal Cross

or

Bulls sired by "Patrician" out of daughters of "Midnight."

A Straight Langwater Cross

"Follow the Patrician—Midnight Cross at Glen Farm."

SEND FOR PEDIGREES

Federal Accredited 100172 *Bang's Free Cert. 7*

GLEN FARM

Newport, Rhode Island

MRS. G. J. GUTHRIE NICHOLSON, *Owner* EDWARD F. MURPHY, *Herdsman*

T. B. Accredited -:- Bang's Certificate 1236

Maywood Farms

Stillwater - Columbia County - Pennsylvania

Home of

LANGWATER MAYWOOD 204887, A. R.

Sire: LANGWATER MERRYMAKER 166128, A. R.

Dam: LANGWATER CONSORT 2D 244741
13767.1 lbs. M., 676.6 lbs. F., Class D.
1 A. R. daughter, 2 A. R. sons.

See page 920 of the November 1 Journal for a list of
MAYWOOD SONS NOW FOR SALE

***Present . . .* A FOUNDATION FEMALE IN OUR HERD**

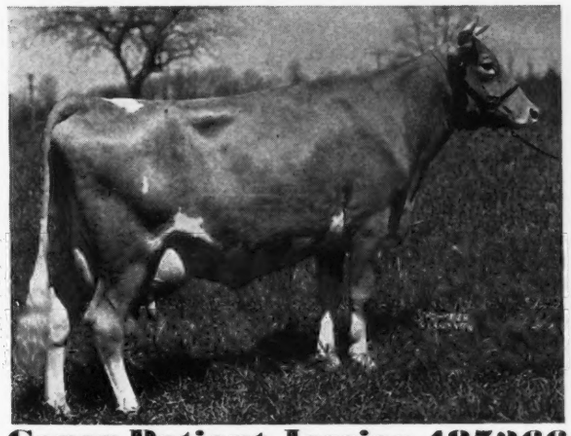

Gerar Patient Jessica 485266

10413.0 lbs. M., 551.0 lbs. F., Class F

On retest in Class C and in 184 days has made 7457.9 lbs. M., 342.11 lbs. F.

Sire: RHODA'S PATIENT KING 136005; a son of Clare's Patient King 48436, A. R., that is the sire of Gerar Fanny 102547; 14444.8 lbs. M., 727.2 lbs. F., Class A.

Dam: GERAR PRINCESS JESSICA 2D 384585
10212.1 lbs. M., 514.1 lbs. F., Class D

A daughter of Jessica—Gerar Penelope 582936—sired by Hill Girt Troy 236445 was sold in the recent Gerar sale to J. A. Barlow, Harbourton, New Jersey.

Now is the time to send for our sales list. A few choice MAYWOOD sons and grandsons for sale.

Visitors always welcome

***Also for sale . . .* PURE BRED PERCHERON HORSES**

CARTER BACHE, OWNER C. D. BRIGHT, HERD MANAGER

HOLLOW HILL FARM

presents . . .

Gayhead's Klansman 276155

Klondike Hollimost 237473

Foremost's Gay Lad 117256
36 A. R. daughters average
10826.8—531.0

Rockingham Marguerite 196236
14424.1—691.8—C

Klondike Katinka 453448
13862.7—691.0—GG

Argilla Knight 193529
36 A. R. daughters average
11559.3—585.5

Klondike Gay Freda 358352
9609.5—400.5—E

KLANSMAN'S first bull calf has been selected by Mr. C. D. Fell, Trenton, N. J., for his Virginia farm. The dam of this calf is Convent Primrose 2d 323664, 16347.5 lbs. M., 880.7 lbs. F., Class B, twice-a-day milking.

"A Small Herd of Select Breeding Guernseys"

Accredited Certificate No. 85652 Negative Certificate No. 62

MR. AND MRS. PAUL MOORE, *Owners*
RAYMOND F. BENHAM, *Herd Manager*

CONVENT • NEW JERSEY

NASHOBA GUERNSEYS

WHITCOMB FARMS
GOLDEN GUERNSEY
LITTLETON MASS.
EST. 1880

This Is Your Opportunity . . .

to have delivered at your station, for a reasonable price, a son of
Langwater Dreadnought 221731
5 A. R. daughters, and
Nashoba Pharaoh's Ena 442007
11860.8—498.2—GHI
He is a very attractive calf both in type and production, and should help you to increase the production of your herd.

H. H. WHITCOMB, Owner

Accredited Herd No. 320663 **Abortion Free Herd No. 25**

Wanted

The Management of an Agriculture and Animal Husbandry Enterprise Where Profits Are Necessary.

LIFE EXPERIENCE
Showing, Breeding and Advanced Register of
GUERNSEYS.
Poultry, Swine, Crops and Large-Scale Vegetable Gardening.
Will manage on either salary or salary and percentage basis.

Box 99 — GUERNSEY BREEDERS' JOURNAL
Peterborough, N. H.

Champions . . .

ANN VERONICA OF CHICONA 481606 was Grand Champion cow at Pacific International, Western Washington Fair and Oregon State Fair. We are proud to have bred this cow, and we congratulate Marvin Fleming, the present owner, on his development, fitting and showing of this cow.

PASCHAL OF CHICONA 524740 was Grand Champion at the Utah State Fair. We are proud of this cow and congratulate Hal Bennett, the present owner, on bringing her along so well.

CHICONA FARM
Chinook, Washington

A. L. GILE, OWNER ARNIE JOHNSON, HERDSMAN

How Many Are Going At A Class Leader Clip?

Follow Our Monthly Credits and See How Near Right You Are

Cows On Test—All Are Daughters of

Saugerties Africander 116932, A. R.

	Milk	Fat	Class	Days
Maple Lane Africander's Jackie 469040	12078.9	633.62	C	243
Maple Lane Africander's Hannah 535647	10231.3	535.20	G	274
Maple Lane Africander's Clover 505746	8171.1	457.43	E	213
Maple Lane Africander's Bessie 523221	9700.2	522.70	F	229
Maple Lane Africander's Gift 535469	7099.1	390.97	F	174
Maple Lane Everice 495981	8856.2	455.84	E	274

For Sale

A few choice bull calves by Maple Lane Fashion's Steadfast 234081 and out of high record "Africander" dams.

Study the PRODUCTION INHERITANCE of these prospective herd sires we are now offering.

Send for pedigrees. Visitors Always Welcome

MAPLE LANE FARMS • *Kingston, New York*

A. H. Chambers, *Owner* Herd Est. 1923 T. J. Doyle, *Manager*

T. B. Accredited Bang's Free No. 171

TARBELL FARMS GUERNSEYS

Federal Accredited 76812 ***N. Y. State Negative Approved R 24***

Tarbell Farms Royal Lenda 467961

Her Dam: Tarbell Farms Ultra Lenda 372084
8760.8 lbs. M., 517.0 lbs. F., Class EEE

Sire: Sregor Ultra King 85369, 84 A. R. daughters.

Dam: Tarbell Farms Lady Ultimas 189516, 8049.0 lbs. M., 459.8 lbs. F., Class B (730 T. M.) 4 A. R. daughters. A Granddaughter of Langwater Holliston 28055, A. R.

Present the New World Record Cow In Class C

20508.9 lbs. M., 1109.0 lbs. F., Class C (unofficial)

Previous record 12459.3 lbs. M., 706.3 lbs. F., Class G, (730 T. M.)

Her Sire: May Royal's Holliston 130308. 102 A. R. daughters. More A. R. daughters than any living Guernsey Sire.

Sire: Mixter May Royal 65203.
48 A. R. daughters, 32 A. R. sons

Dam: Rockingham Maid 94933.
680.4 lbs. F., Class G
820.4 lbs. F., Class D
5 A. R. daughters, 4 A. R. sons.
Daughter of Langwater Holliston 28055, A. R.

FOR SALE: Young bulls carrying up to 75 per cent the same blood as Royal Lenda. Also a few of her grandsons sired by her son, Tarbell Farms Noble Leader 280957. Pedigrees and full information gladly furnished on request.

Visitors Always Welcome

Tarbell Farms, Smithville Flats, Chenango County, New York

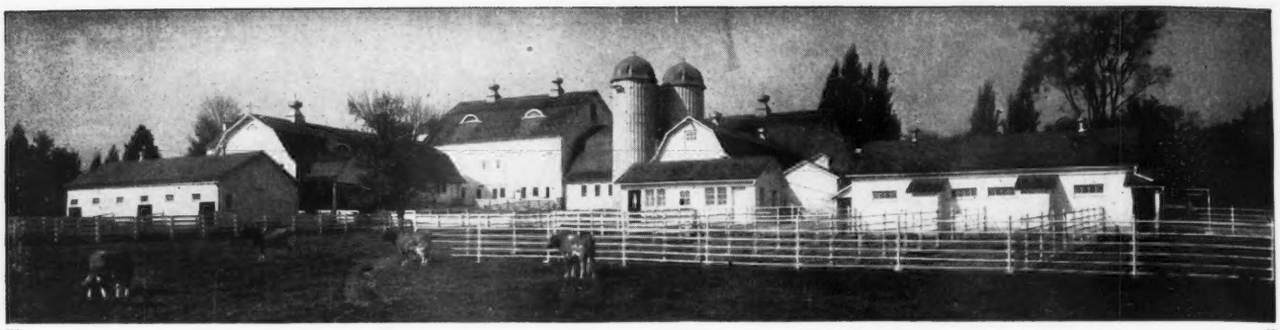

A Pictorial Presentation of the Get of

GAYHEAD'S FAVOR 247154

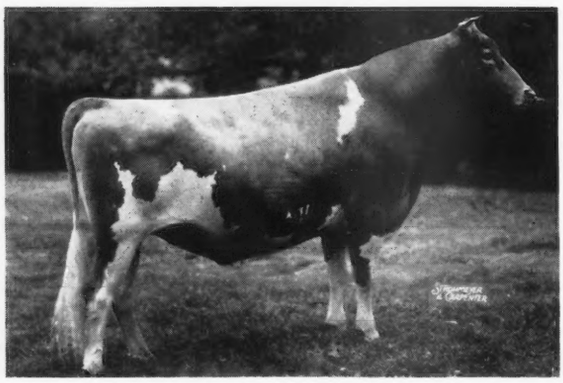

Sire: GREEN MEADOW MONITOR 196249. A. R. 24 A. R. daughters.

Dam: VALOR'S FAVORITE 277084, A. R.
16037.8—756.8—A
3 A. R. daughters, 1 A. R. son.

Daughter: BETHANY FAVOR'S HOLLARA 618150
out of Rockingham Hollara 443414
10947.7—595.3—EE
13648.6—723.2—AA (unofficial)

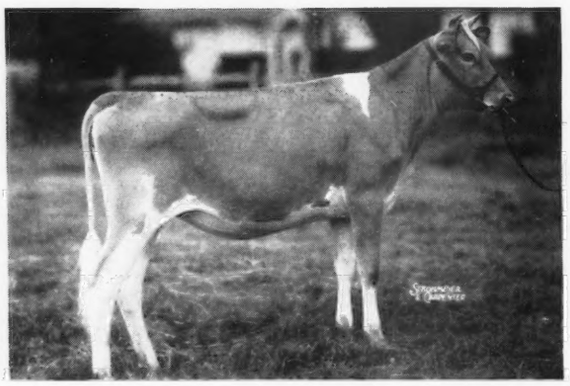

▲ *Daughter:* BETHANY FAVOR'S HAZEL 601211
out of Klondike Hazel 416629
11005.5—505.6—FF
13151.9—611.6—AA (unofficial)

Daughter: BETHANY FAVOR'S MARIEL 601214 ▶
out of Friendship V. C. Mariel 470927, A.R.
11161.2—438.2—GG

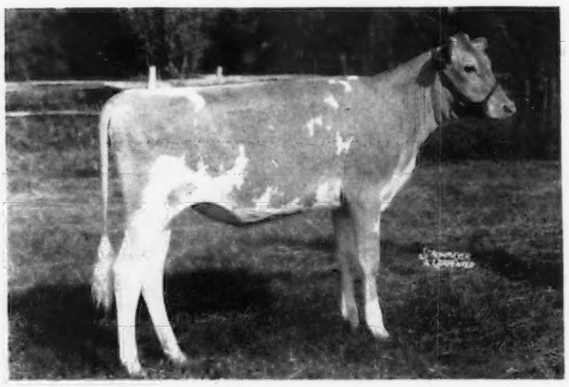

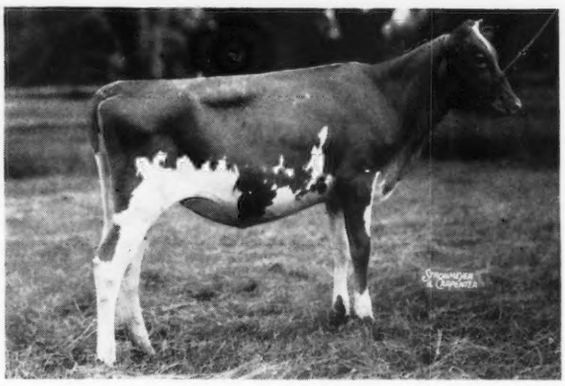

Bull Calves by Favor For Sale

T. B. Accredited 136265 ***Bang's Free Certificate 1345***

BETHANY-HOMESTEAD FARMS, INC.

BYRON S. MILLER, *President* **Honesdale, Pennsylvania** COREY C. GAREY, *Manager*

GUERNSEY SALE

Friday, December 6, 1940, at 12:15 - Coatesville, Pennsylvania

In the new and heated EGG AUCTION BUILDING on 10th Avenue in EAST COATESVILLE, one block north of Lincoln Highway. 26 Cows in Full Milk Flow, 12 Heifers, 2 Bulls Ready for Service. From Tuberculin Accredited, Bang's Free Certified Herds.

All cattle will be inoculated and immunized for shipping and closed vans will be available for delivery.

Among the Cows are three granddaughters (all just fresh) of the Great Production Sire Merry Top of Hill Girt 137474, A. R., whose 19 A. R. daughters have 31 records that average 12167.3 Milk, 648.3 lbs. Fat, 27 of which are in immature classes. Among his daughters are Jeanette of Hill Girt Farm 290334, 15802.2 Milk, 956.6 Fat, Class AA, Merrily of Hill Girt 409750, 18400 Milk, 962 Fat, Class A (unofficial). The three granddaughters consigned, are sired by a son of Merry Golden Belle of Hill Girt 238742 with 624.2 Fat, Class AA, of Nora Dora 246847 with 744.2 Fat, Class A and by Hill Girt Kelso 221625, the double grandson of Topsy's Claremont 125308 with 625.5 Fat, Class G, dam of 3 A. R. daughters and of Merry Top of Hill Girt 137474, A. R.

Thelma of Walnut Grove 428655, 6 years old, calved in November, 9145.5 Milk, 477.4 Fat, Class G. Sire, Liberator of Walnut Grove 201354, A. R., Sire of Countess of Walnut Grove 459326 sold in Pennsylvania State Sale on October 11, milked 59 lbs. and a splendid individual. Thelma is on the same pattern as an individual and will be at top production.

Flying Hill Expectation 495570, four years old, due November 17. Sired by the maternal brother to Hester of Flying Hill 225617 with 813.4 Fat, Class AA, 814.8 Fat, Class B. The dam of this young cow is a daughter of Hester. Green Meadow Fearless 89619, A. R., is both the grandsire and great grandsire of Flying Hill Expectation 495570.

Longwood Jemima 445071, A. R., 5 years old, double granddaughter of Langwater Roamer 128825, A. R. The dam, Longwood Roamer's Cora 281808, A. R., has 7 A. R. daughters. The sire, Nottingham Governor 168916 has 13 A. R. daughters.

Featured in this sale are 13 daughters of Cherry Boy's Leader 235113 from one to two years old, 7 are bred. The majority have A. R. dams or the dams are on test. Of particular mention among these heifers is Leader's Anna May of Elk Manor 649442 out of Challenger's Anna May 480091 with 12298.2 Milk, 580.9 Fat, Class FF, double granddaughter of Cherub's Royal Challenger of Shorewood 97614 sired by his son Wild Rose's Challenger 214064, A. R.; and Merry Bright of Elk Manor 649447 out of Coventry Merry Bright 413657 with 10490.5 Milk, 501.1 Fat, Class D, she by Langwater Coventry 199099, A. R., out of Coventry Valentine Bright 210989 with 13837.4 Milk, 700.2 Fat, Class A, the next dam Florham Bright 62695 with 14829.8 Milk, 741.3 Fat, Class A, she by Ne Plus Ultra 15265, A. R.

The sire, Cherry Boy's Leader 235113, is a son of the noted Production Sire, Edgemere Leader 115415, A. R., whose 42 A. R. daughters have 60 records that average 12060.8 Milk, 587.7 lbs. Fat, 43 in immature classes. Edgemere Leader 115415 is by Cramond Vulcan 54458, A. R., he by Langwater Warrior 26509 out of Langwater Springtime 37854, she out of Imp. France XXV 24829. Ultra's Olivia of Edgemere 77910 with 683.4 lbs. Fat, Class B, dam of Edgemere Leader 115415, A. R., was by a paternal brother to Florham Laddie 20431, great grandsire of Cathedral Rosalie, World's Record Cow with 23714.5 Milk, 1213.1 Fat, Class A.

This group of heifers are worthy as additions or a foundation herd.

The two Bulls in this Sale, ready for service, are PRIMROSE'S AFRICANDER, dropped March 29, 1939, his twelve nearest tested dams average 12305 Milk, 625 Fat, sired by a son of Whiteface's Leader of Oaks Farm 95383, A. R., is out of Afri's Primrose of P. P. 430367 with 16723.4 Milk, 808.1 Fat, Class BB, Champion Cow in her Class in Maryland, she the highest record daughter of Valor's Africander 193733, A. R., son of Langwater Valor 79775.

SPAR HILL COUNT OF ELK MANOR 286369, dropped October 17, 1939, double great grandson of Green Meadow Coronation Prince 125281, A. R., by Spar Hill Duke of Windsor 249489 out of Spar Hill Daffodil 580284 with 15157 Milk, 653 Fat, Class GG (unofficial), highest record daughter of Coronation King's Heir 236860 whose daughters are sensational as two-year-olds at Spar Hill Farm, Chadd's Ford, Pennsylvania. The next dam by Edgemere Leader 115415, A. R., has 628 Fat, Class BB, the next dam has 653, Class A.

The exceptionally good prices received for quality Guernseys throughout the fall sales is proof of the consideration that Guernseys are among the most attractive investments, one that has opportunity to enhance in value, which at the same time is a Safe Haven for Capital.

Consignments to this sale have been secured from the herds of Caroline Archer, Reading, Pa., Amos Bryan, Perkasie, Pa.; Mrs. Eugenia C. Davis; Berwyn, Pa.; R. H. Ferguson, Kirkwood, Pa.; William A. Frew, Quarryville, Pa.; Clarence Galbreath, Brandywine Summit, Pa.; Longwood Farms, Kennett Square, Pa.; Frank McVaugh, Hockessin, Delaware; F. E. Patterson, Greenville, Delaware; Harry B. Shenk, Elverson, Pa.; Wilmer Stradley, North East, Maryland; Thomas & Howell, Whitford, Pa.; George L. Wilkinson, Landenberg, Pa.; and Woodside Stock Farms, Landisville, Pa.

Catalogs are in the mail, others can be secured at the sale or from—

THE PATE SALES COMPANY :: Kennett Square, Pennsylvania

E. NEWLIN BROWN, AUCTIONEER

HILLTOP IS GONE....
Its Blood Lines Carry On

AT the dispersal of the Hilltop Herd in a memorable sale on October 28, and in the sale Catalogue, the following was said:—

"This sale offers probably the last opportunity to acquire pure, close Island blood of the Great Guernsey families that made history here and on the Islands of Guernsey and Alderney.

"The famous Sequel, France, Governor III. of Les Grantes families may be no more except as they exist in limited numbers in this country."

Our endeavour will be to see that these numbers will NOT be so limited.

Regretting as we do the passing of the Herd at Hilltop, we cannot let pass the opportunity to say:—

Thank you, Mr. Hendee, thank you and Congratulations on your foresight in bringing to this country the great animals that composed the nucleus of that grand Herd.

And to you, Frank Smith, our thanks for an outstanding job of breeding and our felicitations on the appreciation shown by others as evidenced by the highly successful sale.

In the beautifully expressed words of Karl Musser we say to you both: "THE MEMORY OF HILLTOP WILL BE WITH US OUR LIFETIME AND LONG AFTER—THE CATTLE BRED THERE WILL CARRY ON IN ITS HONOR."

WITH SONS OR DAUGHTERS, GRANDSONS AND GRANDDAUGHTERS OF PRIMROSE and GOVERNOR III., AND ALL THE FOUR LIVING SONS OF "OLD CLARA" WE PLEDGE YOU OUR JOINT ENDEAVOR TO SEE THAT THEY DO, AND TO HOLD THEIR STANDARD HIGH.

R. A. LOEB
Spruce Run Farm
Clinton, N. J.

ARTHUR DAVIDSON
Davidson Farms
Waukesha, Wis.

PHILIP HEWES
Waterville Farm
Avon, Conn.

MR. & MRS. L. B. WESCOTT
Mulhocaway Farm
Clinton, N. J.

SEYMOUR BROTHERS
Grenfel Farm
West Allis, Wis.

C. W. BAIRD
Two Brooks Farm
Basking Ridge, N. J.

Tops.....in Show Ring and Sale Ring Bred at Sherwood Forest Farm

☆ **Sherwood Forest Khan 267965**—by Coronation Potentate 225916, out of a Langwater Arrogant daughter. Was First Senior Yearling, Junior and Grand Champion bull at Virginia State Fair, 1940, winning this award over competition that placed first at Timonium and the National Dairy Show. Owned and exhibited by Levert P. Graves, Rumford Farm, Fredericksburg, Virginia, purchased at private sale July 4, 1939.

☆ **Sherwood Forest Model Agatha 589644**—by Sherwood Forest Model 201462, out of a Langwater Forester daughter. Was First Junior yearling heifer and Junior Champion female at Virginia State Fair, 1940. Owned and exhibited by F. A. Soret, Spring Knoll Farm, Fredericksburg, Virginia, purchased by Mr. Soret at 1940 Virginia Guernsey Breeders Consignment Sale.

☆ **Sherwood Forest Estelle 521506**—by Langwater Forester 212058 out of a Sherwood Forest Model daughter, was top animal in the Guernsey Breeders Consignment Sale at Doylestown, Pa., September 20, 1940, consigned to Louis Merryman's 31st Semiannual Spring Sale, 1939, and purchased by Samuel H. Tendler, Cinchona Farm, Chestnut Hill, Pa., re-sold in the above sale, now owned by Alderney Dairy Company, Morris Plains, N. J.

Many more potential TOPS in our list of young bull calves offered for sale of top blood lines at

Sherwood Forest Farm • *Fredericksburg, Va.*

Herd Federal & State Accredited -:- T. B. & Bang's

J. L. PRATT, *Owner* *Address:* STEWART RIVERS, *Herd Manager*

HAZELWOOD GUERNSEYS

"A Combination of the Best of Island and American Breeding"

MEET WITH BUYERS' APPROVAL

***at the* Fifth Annual Chester County Consignment Sale**

Congratulations to J. B. Guess, Jr., Denmark, South Carolina, on his selection of a CESTRIAN—EMBLEM CROSS. Hazelwood's Fanny 570638 a daughter of ROCKINGHAM CESTRIAN 243520 (*the highest records of his 3 nearest dams average 17483.8 lbs. M., 833.5 lbs. F.*) and out of a daughter of IMP. BETSEY'S EMBLEM 126428, A. R., went to Mr. Guess for $335.00.

Also we extend congratulations to the Winthrop College, Rock Hill, S. C., on their selection of an "*EMBLEM*" daughter.

Top animal among their selections at $270.00

Rockingham Cestrian 243520 ▶

Plan a visit to the farm and see his 30 daughters in our herd.

Offering for sale CESTRIAN sons out of good A. R. Emblem daughters.

Accredited for T. B. 112325 *Negative to Bang's 5*

R. B. CALDWELL, *Owner* **CHESTER, SOUTH CAROLINA**

CONTINUING OUR LINE-BREEDING PROGRAM

and further intensifying the blood of Mixter May Royal

We Present . . . **OUR JUNIOR HERD SIRE**

Foremost Royal Grenadier 278655

ROYAL SUPREME 137088, A. R.
6 A. R. Sons, 31 A. R. Daughters
Supreme's Janice 356072
20012.5 m., 942.2 f., Class BB
Supreme's Kedoria 415681
14821.4 m., 813.7 f., Class BB
Supreme's Kelia 419060
15491.6 m., 807.0 f., Class BB

FAYROYAL'S HILDA 347884
12195.6 m., 641.9 f., Class G
15702.1 m., 831.3 f., Class BB
2 A. R. daughters with records of
623.8 f., Class G, and 670.1 f., Class C

MIXTER MAY ROYAL 65203, A. R.
Sold 1925 for $23,000.00
33 A. R. Sons, 47 A. R. Daughters
May Royal's Eloise 249165
14498.3 m., 870.2 f., Class DD

FOLLYLAND NANCY 52457
12270.9 m., 712.6 f., Class G
Sold 1919 for $12,500.00
4 A. R. Sons, 1 A. R. Daughter

MAY ROYAL'S MAJESTY 117245, A. R.
9 A. R. Sons, 42 A. R. Daughters
Fayroyal's Eunice 249152
14892.5 m., 802.4 f., Class A
Fayroyal's Elect 249155
12773.6 m., 652.8 f., Class G

FOREMOST'S BEAUTY 186572
9559.1 m., 586.8 f., Class C
4 A. R. Daughters

LANGWATER COLLEGE KING 25837, A. R.
5 A. R. Sons, 13 A. R. Daughters

YEOMAN'S MIXTER CHARM 73194
15115.1 m., 819.2 f., Class A
3 A. R. sons, 2 A. R. daughters

IMP. HAYES ROYAL 3d 22237, A. R.
4 A. R. Sons, 9 A. R. Daughters

LANGWATER NANCY 27943
18783.5 m., 1011.7 f., Class A
2 A. R. Sons, 1 A. R. Daughter

MIXTER MAY ROYAL 65203, A. R.
47 A. R. Daughters

MIXTER FAITHFUL 101637
12601.9 m., 744.7 f., Class FF
5 A. R. Sons, 5 A. R. Daughters

LANGWATER FOREMOST 39191, A. R.
41 A. R. Sons, 68 A. R. Daughters

MAXIM'S GOLDEN BELLA 87940
3 A. R. Daughters

"Grenadier" will be used on the daughters of **Foremost High Honor 245209, May Royal Valor 146509,** and **Penn Villa's Foremost 206454.**

Bulls backed by Generations of proved "Foremost" breeding for sale

PENN VILLA FARM • Granville, Ohio

H. R. PENNEY, Owner — J. O. JOBE, Manager

You, of course, know my *Full Sister, Alfalfa Farm Flute 442406*

Well you should see her nieces and nephews;

I'm the Proud Father

why not come down on the sunny side and see us.

Meadow Lodge Heartbreaker 248498
Junior Herd Sire at

PRIMROSE FARM

Mont Woods
ARDMORE · OKLAHOMA

Bull Calves

Carrying the *King-Nobleman* Cross

FOR SALE

Daughters of
Rilma's Cathedral Rose's King 177171, A. R.
now on test

	Milk	*Fat*	*Class*	*Days*
*C. F.'s Nell Gwyn 539190	7891.6	410.99	F	184
C. F.'s Star of the East 538140	7805.8	408.80	G	239
C. F.'s Pussy Rilma 538141	8254.5	385.46	G	245
C. F.'s Princess Rilma 551876	3157.2	156.29	G	147

Daughters of
Hill Girt Merry Nobleman 200622, A. R.
now on test

	Milk	*Fat*	*Class*	*Days*
C. F.'s Nobleman's Delight 454928	12056.8	634.16	B	259
C. F.'s Merry Countess 538138	6822.1	339.87	G	205

*The first of the KING-NOBLEMAN Cross.

Here is an opportunity to select a future herd sire carrying the blood lines of the 2 leading production cows of the breed.

"By Their Records You Will Know Them."

Federal Accredited Cer. 284084 — *Abortion Free Cert. 288*

Chesterbrook Farm
Berwyn, Pennsylvania

EST, E. B. CASSETT, *Owner* — PETER J. BOLAND, *Mgr.*

Coolbranch Farm
Churchville,
Harford County, Maryland

Accredited No. 424348
Negative No. 249 Md.

The Home of
"GUARDY"
Full Brother to
MAPLE LANE GLORIA 447563
15654.9—776.9—10th in GG
And
MAPLE LANE CHALLENGER 222706, A. R.
Son of
SAUGERTIES AFRICANDER 116932, A. R.
34 A. R. daughters ave. 12163.4 lbs. M., 654.3 lbs. F.
and
FAIRWEATHER GARDENIA 304148
14920.4—715.8—D
and 4th prize aged cow,
National Dairy Show, 1937.
Her dam, 16073.2—909.6—A

And of His Son
COOLBRANCH PEONY'S GUARDY
Son of
MAPLE LANE AFRICANDER'S PEONY 254300
12523.3—734.7—5.87%—F
New York State Champion when made
She has 2 A. R. daughters whose 2 Class GG records average 10702.0—600.0.
She is a daughter of
SAUGERTIES AFRICANDER 116932, A. R.

Joseph France
Owner

Address all communications to
1409 MERCANTILE TRUST BUILDING -:- BALTIMORE, MARYLAND

Joseph H. Webb
Manager

"Prediction" on the top side.
"Valor" on the bottom side.

That Is the Combination We Are Now Offering for Sale

Bulls sired by

McDONALD FARMS DEMONSTRATOR, *A Son of Foremost Prediction 212227, A. R.* (his daughters have been outstanding wherever shown during the past 3 years and this spring one of his daughters sold for $2,500) and out of Valor's Josella 389721; 12867.9 lbs. M., 635.7 lbs. F., Class A.

Bulls out of daughters of—VALOR'S PREMIER 206529, A. R., *A son of Langwater Valor 79775, A. R.* and out of a *daughter of May Royal's Majesty 117245, A. R.*

Also in our herd . . . A son of Premier out of Alta of Banksburn 12440.7 lbs. M., 604.5 lbs. F., Class AHI. Now on retest at 12 years of age and will make over 800 lbs. F., Class A.

Send for pedigrees. Visitors welcome.

Federal Accredited *Negative to Bang's*

Pine Grove Farms
Binghamton, New York

GEORGE J. POLLACK, *Owner* JOHN AUSTIN, *Herdsman*

Renew Your Subscription to the JOURNAL . . .

$1.50 *for one year*

$2.50 *for two years*

$5.00 *for five years*

$4.00 *for one year for foreign subscriptions*

Willow Brook Guernseys

★ ***Continue to make good for their owners.***

Grand Champion Cow in the 4-H Classes at the 1940 Ohio State Fair was awarded to the 5-year-old shown by Martin Burns, Milford Center.

This cow was sold by us in the 1937 Knox County Sale. She was also grand champion at the 1939 4-H show.

OFFERING FOR SALE—*Males and females that will make good for you. Popular Langwater Blood Lines—Reasonably Priced.*

Write us your needs

WILLIAM MIZER **DANVILLE, OHIO**

WILEMA FARMS
offer
BULL CALVES of Popular Breeding

Sons of FRANCHESTER MEADOW PRINCE 250198. A grandson of Green Meadow Coronation King 109429, A. R.

We are using CORONATION LENA'S REX 277165—our new sire—on the "Meadow Prince" daughters. He is a son of Green Meadow Coronation Prince 125281, A. R.

Follow the King—Prince Combination at Wilema

Send for our bull list

PAUL E. SCHEPFLIN, *Owner* **R. 3, Fremont, Ohio**

One of the Regular-Flash Combinations

Offering . . .
CLEARFIELD PETE 291496
Dropped March 22, 1940

Sire: Langwater Flash 268515. A son of Langwater Countryman 200171, A. R. and out of Langwater Opal 318578, A. R., 11608.9 lbs. M., 656.8 lbs. F., Class F (dam of 2 A. R. daughters).

Dam: Clearfield Carrie 558241.
182 days on test, 4838.0 lbs. M., 206.82 lbs. F., Class GHI.

A daughter of Franchester Regular 226549. Pete's 6 nearest tested dams have records that average 618 lbs. Fat. Head your herd with this Regular—Flash son. Reasonably priced—royally bred. Send for price and pedigree.

T. B. ACCREDITED BANG'S ACCREDITED

CLEARFIELD FARM • MASSILLON, OHIO
Earl T. Lindsay, Owner

Cape Cod consistently making the headlines

THIS TIME, however, the News is more proof of the outstanding production of The Forges Farm Guernseys. The first five daughters of our bull, Grafton Farm Select 220962, to complete A. R. records average over 700 lbs. F., four with 1st calf, one in Class E, three in double letter. This production (in comparative records) we believe is exceeded by only one other bull in the breed. Grafton Farm Select 220962 is a double Dolly's Foremost of High Rock 67827, A. R. Our Herd May Rose foundation.

Four daughters of Grafton Farm Select 220962

FORGES DIMPLES 497947, A. R.
13800.0 lbs. M., 701.7 lbs. F., Class GG

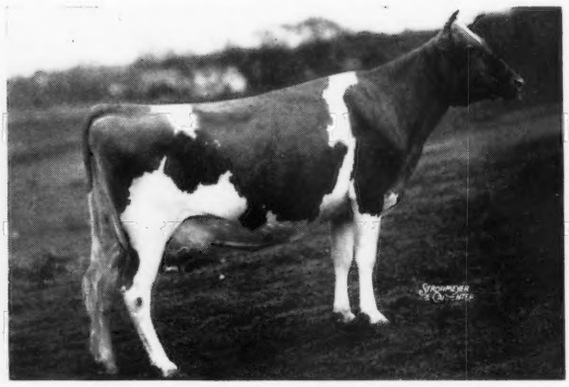

FORGES SELECT SADIE 520177, A. R.
10821.9 lbs. M., 662.5 lbs. F., Class GG

FORGES VIVIAN 511090, A. R.
13857.0 lbs. M., 723.4 lbs. F., Class G

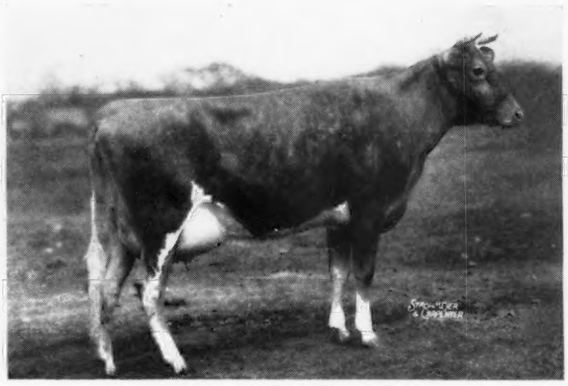

FORGES YVONNE 548147
7097.5 lbs. M., 356.59 lbs. F., 192 days, Class F

Our Senior herd sire is the production bull Forges Royal Knight 188495. We also have in the herd 38 daughters of "The Forgotten Bull" (see page 913 November 1st. issue Guernsey Breeders' Journal) that are real dairy animals.

We are offering a limited number of females and several typy young bulls of this breeding that are worthy of your consideration.

THE FORGES FARM • PLYMOUTH, MASS.

Established 1910 **T. W. PRENTICE, *Manager***

CATHEDRAL FARMS - ONEONTA, NEW YORK

November 7, 1940

DEAR GUERNSEY BREEDERS:

We wish at this time to congratulate Mr. Fred Clarke of Fox Hill Farm, Sugar Loaf, New York on acquiring Cathedral San Gabriel 219482 to head his newly acquired herd of registered Guernseys.

Cathedral San Gabriel 219482 is a son of that great production bull, Saugerties Royal Sequel 159031. His first two daughters have finished A. R. records as follows: Cathedral Sarah's Mabel 519818 with 10333.0 pounds of milk and 568.4 pounds of fat in FF and Cathedral Genevieve 521097 with 10853.6 pounds of milk and 637.2 pounds of fat in GG. There are many more to follow.

By having Cathedral San Gabriel as head herd sire, Mr. Clarke is certainly getting off to a great start and we wish him every success in his Guernsey enterprise.

It is a law of nature that you have to invest first before you can cash in. Then why not invest in the best foundation stock?

There is a top young bull at Cathedral Farms for you now or one on the way at a price so low that he will pay for himself in a short time.

Yours for

BIGGER AND BETTER GUERNSEYS,
ROBERT FABER, Manager
CATHEDRAL FARMS

RF:DG

MASSACHUSETTS GUERNSEYS

The many outstanding Guernsey herds of Massachusetts offer foundation stock of real merit.

Healthy, Well-Bred

Cows • Heifers • Bulls

Look These Over, Prices Right

Write:

Massachusetts Guernsey Breeders' Association

146 Summer Street · Boston, Massachusetts

Opportunity

to select the blood lines that best fit your breeding program.

BULLS FOR SALE

Sired by LANGWATER JUBELO 257536, a son of Langwater Queen of Mirth 424727, A. R. "Jubelo" is being used extensively and his get is most pleasing. They are particularly good in the heads and necks.

Or by

MAPLE LANE AFRICANDER'S JUSTICE 250710, a son of Saugerties Africander 116932, A. R. (sire of many of Maple Lane's class leading Guernseys).

OUT OF A. R. DAUGHTERS OF LANGWATER MEADOW KING 205129, A. R. (first 7 daughters computed to mature equivalent basis, 3-time milking, average 18419.0—842.0). or LANGWATER MODELER 227623 (Langwater Pharaoh 98719, A. R.).

Send for our sale list

Royally bred — Reasonably priced

Accredited — *Negative*

BIRCHFIELD FARM
South Dartmouth, Mass.

LAWRENCE GRINNELL, *Proprietor* — *Address:* D. N. MCLEOD, *Manager*

Orchids to

Gurnee Dyer and Russell Wood

★

STAR OF WARE 440071—A daughter of Langwater Hardwick 141685, A. R., made over a ton of milk during May; 2326.4 lbs. M., 101.66 lbs. F., and to date she has made in 170 days 10318.5 lbs. M., 458.59 lbs. F., Class A.

For Sale

Your choice of 3 bull calves by *Green Meads Prospect 261244* that is by Langwater County Squire 216866 and out of a daughter of Langwater King of the Meads 196128, A. R.

All are out of High Record Langwater Hardwick daughters. Popular blood lines—good individuals—bred right—reasonably priced.

GREENWAY FARM

WARE, MASSACHUSETTS

Accredited -:- Negative

GEORGE H. TIMMINS, *Owner* L. B. WILSON, *Supt.*

Presenting . . .

A foundation matron and the dam of our Senior Herd Sire

Fern of Haven Hills Farms 197098

Records

Milk	*Fat*	*Class*	*T. M.*
13195.8	696.6	A	1095
10773.0	596.7	C	1062
9410.9	443.8	AHI	805
9392.7	519.8	G	1095

2 A. R. daughters

VIOLET OF HAVEN HILLS 275472	7107.6	360.3	G
HAVEN HILLS TRILLIUM 427104	8758.5	428.6	EHI

1 A. R. son

HAVEN HILLS FASHION 181706, A. R.
Heads our herd.

See our November 1, 1940 advertisement for records on FASHION daughters and the average of his 20 daughters.

STOCK OF THIS BREEDING FOR SALE

HAVEN HILLS FARM

Albion, Michigan

MRS. GEORGE E. DEAN, *Owner* GLEN FOX, *Manager*

"During this Thanksgiving Season

We find much to be thankful for —

IT makes us feel that life is worth living when we take stock and find our barns overflowing with heifers, free from Bang's and realize that we have the privilege and pleasure of supplying a distinguished Guernsey gentleman, Mr. Joseph L. Hope, with his daily Guernsey milk, as well as the daughter of another of our great Guernsey breeders, that grand gentleman, Mr. Charles L. Hill. It occurs to us that you too, might sell Guernsey milk to some really great Guernsey people if you took home a few of these heifers and kept them until they give this milk which Guernsey Connoisseurs like."

Choice Heifers for Sale

T. B. ACCREDITED BANG'S ACCREDITED CERTIFICATE 184

Address all correspondence to: L. R. HARRIS, *Manager*

Alderney-Brooklawn Farms

Morris Plains, New Jersey

Raemelton Corona 275539

FIRST PRIZE SENIOR YEARLING BULL, JUNIOR CHAMPION BULL, NATIONAL DAIRY SHOW, 1940. "*Corona*" is a son of our herd sire—RAEMELTON SUNNY TRIUMPH 227565. Other "Sunny Triumph" progeny seen at the 1940 National were Raemelton Triumph Lady 637702 sixth place heifer calf in a Class of 25; 7th place Junior Get.

Our Junior Herd Sire . . .

RAEMELTON ROYAL CORKING 244893 was third place bull, 3 years and under 4 at 1940 National. (Watch our future advertising for a new picture of Corking.)

Offers For Sale . . . BULL CALVES

by RAEMELTON SUNNY TRIUMPH 227565, A. R.
or RAEMELTON ROYAL CORKING 244893.
and out of selected foundation matrons that carry a predominance of MIXTER MAY ROYAL blood.

Prices and complete pedigrees gladly submitted upon request.

Herd Federally Accredited and Ohio Bang's Accredited

RAEMELTON FARM • MANSFIELD, OHIO

OTTO C. KLINE, SUPERINTENDENT

WHAT THE COWS ARE DOING

ON ADVANCED REGISTER TEST

SPECIAL NOTE: This list contains monthly and total credits for all cows, omitting decimals (except for the month's credit of butter fat) and the month's per cent of butter fat. When more than one month's credit is computed at the same time, only the last month's credit will appear with cumulative totals. These credits are subject to verification and correction until final approval and acceptance and all tests are made on the one-day basis except as otherwise indicated. Animals are tested in seven classes as follows: Class A, five years and over; class B, four and one-half to five years; class C, four to four and one-half years; class D, three and one-half to four years; class E, three to three and one-half years; class F, two and one-half to three years; class G, under two and one-half years.

Reentry test is indicated by a* before the cow's name. Farmers' Class record is indicated by a †

Name and Number	Cl.	Days	Mo.	Production Credit Milk	Production Credit Fat	Total Credit Milk	Total Credit Fat
Adams, S. N., Portland, Ind. ARHT							
Dimple's Honor 559237	G	57	Sept	759	31.68	1371	56
S. Dun-Roven Dimple Warrior 239517 D. Red Bird's Honor 479590							
Golden Glow Harriet 450447	A	254	Sept	832	29.13	10479	367
†Goldmead Butterfat Gold Cora 601903	G	301	Sept	564	33.25	7849	385
Red Bird's Searchlight 509045	E	183	Sept	820	38.87	6349	293
Adkins, B. F., Cosquay Farms, Hebron, Md.							
Cosquay's Freckles 357602	A	365	Sept	380	20.18	9934	519
Adohr Milk Farms, Tarzana, Calif.							
Adohr Gay Lassie 525558	E	153	Sept	1071	54.76	7285	324
†Adohr Juniper Mary 514690	D	73	Sept	1278	49.86	3246	131
S. Juniper of Adohr Farms 217323 D. Solon's Inspiration Mary of Adohr Farms 190619							
Adohr Lena 450756	C	364	Sept	709	41.24	13097	667
Adohr Lubas' Maria 548024	G	182	Sept	889	50.16	6270	293
Adohr Lubas' Topsy 553262	G	182	Sept	893	54.76	6135	286
†Adohr Paulette 507658	D	108	Sept	1008	44.88	4223	170
Adohr Rosetta Eldor 529838	G	328	Sept	666	36.65	8805	435
*Adohr Supreme Calico 529835	E	71	Sept	1412	76.86	3513	183
S. Surrogate's Supreme of Adohr 221195 D. Wayside's Calico 425635							
Adohr Supreme Lady 525560	F	365	Sept	562	33.33	12168	667
Adohr Surrogate Ellen 482703	D	198	Sept	900	48.08	6836	323
Adohr Swan Surrogate 502580	E	250	Sept	664	42.11	7595	413
*†Bear Canyon's Trixy 300453	A	101	Sept	1242	49.81	4416	167
Deer Creek Gennie 3d 424430	A	297	Sept	1008	41.85	12409	494
†Estera Lady Nancy 481378	A	93	Sept	1359	58.44	4792	179
*Fritzlyn Aurelia 364364	A	348	Sept	910	45.98	13809	666
Glen Oak's Jahala Joy 388683	A	316	Sept	1014	60.15	13920	736
Glen Oak's Jolly Joan 514048	A	113	Sept	1083	49.53	5009	218
*Long View Goldenier 560983	B	135	Sept	1473	80.76	7478	333
Nell's Cream Rose of La Pine 445017	A	221	Sept	774	40.04	7193	331
Aigler, Paul J., Aigler Farm, Bellevue, Ohio. ARHT							
Aigler Farm Content 625196	G	180	Sept	723	32.20	5052	199
†Aigler Farm Fanny 563520	C	188	Sept	733	33.72	6172	244
†Aigler Farm Lady April 629491	F	157	Sept	768	35.74	4443	191
Aigler, R. J., Est., Aigler Farm, Bellevue, Ohio. ARHT							
Aigler Farm Freida 625195	F	196	Sept	807	33.91	5636	236
S. Coronation Conquest 212813 A. R. D. Aigler Farm Dairy Maid 322047							
†Aigler Farm Rosie 629492	F	149	Sept	814	37.05	4484	193
Aldrich, Stuart M., The Aldrich Farm, Rehoboth, Mass.							
Aldrich Farm Catherine 549918	G	200	Sept	743	42.97	6014	289
Aldrich Farm Virginia 536435	G	230	Sept	900	55.45	7789	437
Horse Shoe La Fern Slip 398431	A	365	Sept	753	35.62	14989	668
Monarch's Glorianna 549920	G	69	Sept	972	50.28	2272	114
Monarch's Prima Donna 437039	B	335	Sept	581	33.70	9555	506
Monarch's Sunkiss 531800	G	335	Sept	802	48.63	10889	606
Ames, John S., Langwater Farm, North Easton, Mass.							
Labelle of Langwater 576478	F	70	Sept	1224	50.59	2793	116
S. Foremost Royal Valor 229913 D. Foremost Labelle 459439							
Langwater Anna 541421	F	365	Sept	31	1.47	12331	579
Langwater Bountiful 541413	D	162	Sept	879	41.08	5817	249
*Langwater Cereus 501199	B	132	Sept	1401	76.40	6746	314
Langwater Companion 457749	A	175	Sept	901	43.17	6063	290
Langwater Coral 501202	D	329	Sept	1166	52.03	12932	574
Langwater Corona 541418	D	193	Sept	1127	55.37	8420	383
*Langwater Coronet 2d 550741	D	238	Sept	922	44.16	10510	453
*Langwater Gay Peeress 501194	B	78	Sept	1121	54.95	2994	146
S. Langwater Merrymaker 166128 A. R. D. Langwater Lady Astor 307378							
Langwater May Blossom 535291	D	267	Sept	777	44.69	9104	456
Langwater Memory 541420	E	359	Sept	822	46.16	10936	588
Langwater Merry Maid 541417	E	247	Sept	829	42.15	7777	365
Langwater Monabelle 541412	D	233	Sept	1011	61.82	8752	433
Langwater Nymph 541423	F	365	Sept	557	32.27	12867	613
Langwater Tinkabell 501201	D	365	Sept	199	9.74	11126	511
McDonald Farms Belladonna 523720	E	342	Sept	867	41.05	12676	556
Anderson, Don, "the little farm," Fort Collins, Colo. ARHT							
Sunshine Golden Vember 555883	G	225	Sept	902	40.17	7672	320
Anderson, Robert, "the little farm," Fort Collins, Colo. ARHT							
Sunshine Val's Star 444941	A	250	Sept	1006	47.22	10634	502
Andrick, Julia Rhodes & Whissen, Clarence, Mr. and Mrs., Broadview Farms, Broadway, Va. ARHT							
*Broadview's Claire 470292	D	352	Aug	505	23.55	10128	474
Broadview's Courageous Marion 554134	G	164	Aug	655	28.17	4278	186
Broadview's Courageous Mary 554133	G	235	Aug	449	18.60	4899	245
Broadview's Delightful 561967	G	181	Aug	466	19.60	3209	140
S. Gertrude's Courageous of E. C. 231535 D. Courageous Delight of E. C. 400980							
*Broadview's Fashion Glow 487151	E	353	Aug	408	19.96	8876	426
Broadview's Sunshine 442708	B	328	July	230	15.80	9610	430
*Julia Anna's Dairy Maid 2d 505653	E	328	Aug	641	29.31	11272	501
Andrus, H. F., Bournedale Farms, Yonkers, N. Y. ARHT							
Bournedale Amarhyllis 545512	F	130	Sept	824	45.12	3735	196
Bournedale Busy Bee 468148	C	365	Aug	709	34.11	12368	694
Bournedale Coraletta 566251	G	44	Sept	1131	43.57	1605	61
S. Bournedale Chieftain 174538 A. R. D. Atamannsit Princess Coronet 209561							
Bournedale Dahlia 556424	G	180	Sept	997	53.45	5954	279
Bournedale Dandy Girl 518651	F	365	Aug	541	30.96	14094	853
*Bournedale Dolly Violet 468152	C	180	Sept	1392	65.74	9101	446
Bournedale Golden Bunnie 564578	G	128	Sept	1030	55.23	4668	235
Bournedale Golden Dolly 559332	G	187	Sept	971	51.89	6786	347
Bournedale Golden Frolic 564328	G	133	Sept	975	46.74	5090	254
Bournedale Golden Helen 551284	G	265	Sept	931	54.37	8265	467
Bournedale Miss Elsie 468142	A	142	Sept	1175	64.17	6025	300
Bournedale Miss Gemette 564577	G	99	Sept	1011	43.78	3690	152
Bournedale Miss Liberty 540282	G	331	Sept	750	43.25	9493	503
Bournedale Nella Jay 581128	G	33	Sept	1150	51.18	1246	55
S. Bournedale Chieftain 174538 A. R. D. Bournedale Vivian's Nella 411127							
*Bournedale Princess Coronet 476764	C	115	Aug	1873	88.06	7365	375
*Bournedale Princess Pat 411130	A	66	Sept	1553	57.77	3365	126
S. Bournedale Allen Jay's King 205523 A. R. D. Bournedale Princess Pearl 358312							
*Bournedale Queen La Noce 469590	B	114	Sept	1393	79.13	5817	296
S. Bournedale Allen Jay's King 205523 A. R. D. Maxim's La Noce 251835							
Dreamdale Florence 520255	F	365	Aug	583	34.00	9296	488
Andrus, J. E., Jr., Tianna Farms, Walker, Minn.							
Elegant Queen 565261	E	91	Sept	1022	43.96	3294	134
Frank's Gwen 618175	A	203	Sept	1233	53.77	9248	392
Tianna's Generous Coronet 565032	F	365	Sept	496	26.95	11986	611
*Tianna's Holly 449795	A	249	Sept	960	48.97	9670	488
Tianna's Kaprice 549005	B	79	Sept	1110	47.76	2933	116
Arizona, University of, Tucson, Ariz. ARHT							
*Arizona Farms Betty Mae 479089	A	272	Sept	836	41.42	9975	444
*Arizona Farm's Mildred 372914	A	357	Sept	642	29.61	12432	515
*Arizona Farms Pansy 412713	A	337	Sept	345	20.15	8838	454
Austin, Dorothy Richards, Tamworth Farm, North Blue Hill, Maine.							
Tamworth Iola 480256	A	82	Sept	1585	70.24	4368	178
Tamworth Lavinia 596960	E	109	Sept	1267	57.92	5202	251
Tamworth Letty 583988	E	263	Sept	938	54.40	10647	534
Austin, R. J., Liseter Farms, Newtown Square, Pa. ARHT							
*Africander's Bella of Liseter 434403	A	163	Sept	944	60.15	6691	337
*Africander's Gold of Liseter 434407	A	274	Sept	894	53.13	10392	546
*Ceres of Liseter 490838	A	246	Sept	843	38.81	9556	435
*Liseter Africander's Belladonna 517882	B	292	Sept	826	44.71	11861	559
Liseter Belladonna Penalope 569013	G	40	Sept	825	33.36	1073	44
Liseter Belladonna's Flora 596220	G	49	Sept	896	38.98	1441	60
*Liseter Belladonna's Nell 540141	B	31	Aug	1285	59.63		
S. Liseter Belladonna's Sunny 208412 A. R. D. Sunny Golden Nell 385872							
*Liseter May Bella 479969	A	278	Sept	689	30.55	8970	395
*Liseter Merry Ceres 576811	E	183	Sept	745	37.63	5871	266
*Liseter Merry Clover 556759	E	274	Sept	687	34.36	8296	377
Liseter Merry Eclipse 611189	F	288	Sept	605	29.93	7342	331
*Liseter Merry Esperance 577799	D	168	Sept	962	43.49	5993	252
Liseter Merry Gem 606703	G	357	Sept	565	27.28	9084	408
Liseter Merry Heiress 606705	G	344	Sept	539	31.89	8546	439
Liseter Merry Milkmaid 612808	G	290	Sept	681	37.54	8147	375
Liseter Merry Nell 637425	F	47	Sept	1007	40.99	1460	60
*Liseter Merry Rosie 571755	E	274	Sept	738	34.49	9769	419
Liseter Merry Sunshine 637426	F	48	Sept	927	41.10	1491	64
Liseter Merry Top's Esperance 609697	F	315	Sept	432	23.44	6733	317

Liseter Royal May 641604 F 43 Sept 785 34.32 1100 49
s. Liseter Belladonna's Sunny 208412 A. R. D. May Eclipse of Liseter Farm 257746
*Liseter Sunny's African Gem 567251 D 105 Sept 1040 39.74 3807 142
*Liseter Sunny's Gloria 565441 C 217 Sept 891 45.45 8311 392
Liseter Sunny's Mayetta 616949 G 246 Sept 696 32.39 6658 263
*Sunny Liseter Esperance 407716 A 180 Sept 1033 44.75 7494 314

Avondale Mills, Sylacauga, Ala.
*Klondike Milicent 478577 C 163 Sept 938 52.30 5646 279
Prince's Neeta 400919 A 64 Sept 1021 40.95 2189 83
*Roscoe's Mab 488346 C 138 Sept 1040 43.79 5213 217

Bacon, George W., Thatch Meadow Farm, Saint James, N. Y.
*Thatch Meadow Aster 531181 B 232 Sept 1335 54.24 12603 567
Thatch Meadow Levity 561800 G 19 Sept 649 25 72
s. Coronation Prince Steadfast 211672 D. Thatch Meadow Cassandra 476112
*Thatch Meadow Ruby 557319 E 365 Sept 68 3.86 14360 716
*Thatch Meadow Solace 557318 B 108 Sept 1234 60.22 4646 239
s. Aiyukpa Golden Madon 179331 D. Sov.'s Fantine of Oldacres 325067
Valor's Golden Fantine 539039 G 274 Sept 829 47.96 9524 508

Bailey, Harry, Beechford Farms, Mount Tremper, N. Y.
Beechford's Alta Ann 558648 F 44 Aug 1108 46.77 1491 63
s. Winne Brook Laddie 204006 D. Beechford's Betty Ann 448815
Beechford's Bess 501799 D 202 Sept 530 29.06 6573 349
Beechford's Boltonia 2d 528873 F 138 Sept 550 32.96 4956 213
Beechford's Emma 514773 F 326 Sept 541 27.80 9939 512
Beechford's Hepsy Dot 528866 G 314 Sept 1158 60.92 13387 661
Sundown Tina 492605 B 170 Sept 858 48.34 7903 398

Baird, C. W., Two Brooks Farm, Basking Ridge, N. J. ARHT
*†Charlescote Yvette 443669 A 175 Sept 1154 54.01 7602 344
Hilltop Butterfat Doris 548313 G 220 Sept 883 48.60 7622 383
†Hilltop Butterfat Proxy 548312 G 227 Sept 561 29.72 4813 246
*†Leah of Maple Lawn Farms 408019 A 226 Sept 575 26.75 7249 338
*†Maple Lawn Nyca 503819 E 269 Sept 878 48.85 9563 488
Two Brooks Calla 557540 G 214 Sept 686 42.79 5841 335
†Two Brooks Carpatha 557541 G 170 Sept 780 41.18 4975 251
†Two Brooks Cheri 557538 G 305 Sept 798 46.70 9038 490
†Two Brooks Coreen 557539 G 221 Sept 751 46.58 6597 360
*†Two Brooks Czarina 532117 E 82 Sept 1194 59.10 3313 163
*†Two Brooks Katinka 485716 D 305 Sept 261 13.40 10338 538

Baldwin, Charles, Rose Lane Farm, Pennington, N. J. ARHT
†Belva of Rose Lane 514846 E 212 Sept 479 23.75 4387 224
Janet's Radiance of Rose Lane 532541 G 365 Sept 449 21.43 7529 348
*Lily's Ruby of Rose Lane 406487 A 235 Sept 772 41.65 7145 398
†Souvenir of Rose Lane 538968 F 92 Sept 655 26.60 2037 84
s. Interest of Rose Lane 231437 D. Lily's Ruby of Rose Lane 406487
Valentina's Diana of Rose Lane 532540 F 281 Sept 798 34.03 8454 387

Ball, William H., Orchard Lawn Farms, Eaton, Ind.
*Clay Hill E. Betty 508292 A 113 Sept 1224 55.60 4806 201
Molly's Millie of Nosker Farm 429303 A 239 Sept 811 44.12 9802 484
Orchard Lawn's Jewel 543693 E 78 Sept 803 40.41 2325 109
Orchard Lawn's Marjorie 543695 G 330 Sept 549 31.02 7712 385
Orchard Lawn's Maud 536437 G 291 Sept 591 29.46 7677 349
Orchard Lawn's Millie 536438 G 260 Sept 565 37.91 8203 405
Orchard Lawn's Rexina 511720 D 128 Sept 909 44.55 4914 215
Orchard Lawn's Zora 551286 G 101 Sept 647 35.86 2390 125

Ballard Brothers, Ballard Farm, Niles, Mich. ARHT
Althena of Ballard Farm 526401 F 268 Sept 608 31.70 6924 340
Ilah of Ballard Farm 520759 F 335 Sept 54 3.19 5926 304
Lady Fern of Ballard Farm 532498 G 365 Sept 446 24.84 8019 417
*Laura of Ballard Farm 414749 A 312 Sept 508 26.67 8976 465
*Myrna of Ballard Farm 404346 A 276 Sept 675 33.75 9243 437
Rosette of Ballard Farm 520758 F 365 Sept 112 7.80 7234 395

Bancroft, Glenn L., Bancroft Acres, Swartz Creek, Mich. ARHT
Elm Row Roberta 452747 A 188 Sept 927 37.82 7513 303
†Elm's Bell of Bancroft Acres 537200 G 305 Sept 60 2.89 7614 318
*Greta Royal of Bancroft Acres 456780 B 233 Sept 1262 63.50 12358 529
†Kathara's Jeannett by Plymouth 561679 G 155 Sept 750 40.32 4637 214
†Knollnook Ringlet 426433 A 273 Sept 335 16.32 6667 308
*†Loretta of Bancroft Acres 500893 C 62 Sept 999 48.26 2210 97
†Marsha Royal of Bancroft Acres 456781 A 61 Sept 1047 49.84 2268 103
*Minerva of Woodland 472285 C 286 Sept 550 31.73 8310 402
†Ox Bow King's Pearl 399463 A 239 Sept 858 38.38 9494 369
†Plymouth's Faithful 557344 G 221 Sept 790 36.28 6967 282
†Plymouth's Royal Gypsie 535720 G 264 Sept 602 31.53 6807 295
†Princess of Bancroft Acres 529128 F 180 Sept 745 38.31 5506 259
†Ringlet's Sofie 500477 E 305 Aug 77 3.96 7710 373
†Roberta's Royal Helen 532909 G 305 Sept 363 19.91 9271 379
†Royal Prosperity's Anita 557343 G 137 Sept 760 40.74 4196 202
*Thistledown Luella 345069 A 204 Sept 1054 48.41 9753 400
†Topsy's Lily of Bancroft Acres 561677 G 144 Sept 690 30.58 4058 171
*†Uretta of Bancroft Acres 500475 D 167 Sept 884 42.20 6293 261

Basse, William H., "Guernsey Grove," West Allis, Wis. ARHT
Guernsey Grove Bonny Lass 560684 G 236 Aug 860 36.83 7553 341
†Guernsey Grove Etta 543582 G 305 Aug 41 2.43 7160 389
*Guernsey Grove Ramona 440145 A 170 Aug 766 31.18 5597 299
†Guernsey Grove Rebecca 616335 F 26 Aug 852 40.56
s. Guernsey Grove Cavalier 219187 D. Guernsey Grove Natalie 398038
Guernsey Grove Snooks 573104 G 210 Aug 734 39.31 5839 303
*†Guernsey Grove Sunbeam 420737 A 305 July 161 9.13 7735 416
*†Maple Crest Royal Rubena 509133 B 305 Aug 88 5.16 8567 465

Bates, Isabel F., Adelmer Farm, Barrington, Ill.
Adelmer's Alert Beatrice 539842 G 195 Sept 676 34.09 5200 262
Adelmer's Alert Bonnie 539845 G 204 Sept 842 39.92 6589 304
Adelmer's Alert Clara 552722 G 64 Sept 899 45.68 1996 85
s. Ridglydale's Villamere Alert 213436 D. Tianna's Edith 321613
Adelmer's Alert Honey Sweet 539844 G 193 Sept 683 37.02 5441 273
Adelmer's Bianca 523949 G 328 Sept 578 35.46 7827 455
Adelmer's Queen Honey Blossom 517545 G 361 Sept 746 39.47 11462 592
Adelmer's Queen Wallie 517544 F 330 Sept 902 44.20 11920 569
Adelmer's Richmond Countess 552644 F 339 Sept 563 36.52 8562 461

Batterman, Henry L., Beaverbrook Farm, Mill Neck, N. Y. ARHT
Beaverbrook Annabelle 548473 F 110 Sept 1045 54.36 4020 183
*Beaverbrook Annette 509644 E 286 Sept 1018 53.05 11208 521
*Beaverbrook Butterball 441381 A 71 Sept 1290 72.76 3025 167
Beaverbrook Delight 548468 F 352 Sept 537 29.18 7541 356
†Beaverbrook Florette 628861 G 154 Sept 552 28.99 2941 154
Beaverbrook Gypsy Geraldine 548474 G 305 Sept 722 33.00 8392 375
†Beaverbrook Gypsy Judith 546913 G 303 Sept 490 26.62 6492 325
†Beaverbrook Jessica 635038 G 87 Sept 585 30.49 1926 100
†Beaverbrook Madonna 548471 F 232 Sept 929 48.42 8235 378
Beaverbrook Marlene 548470 F 305 Sept 1028 54.94 11449 502
†Beaverbrook Navette 635037 G 118 Sept 681 32.66 2933 133
*Beaverbrook Sequel 509646 E 231 Sept 1089 58.38 8787 462
Beaverbrook Veronica 635036 G 89 Sept 843 51.87 2635 147
†Beaverbrook Wildflower 610232 G 305 Sept 528 29.37 6744 315
*Bright Lucy 491325 C 134 Sept 1013 60.32 5108 272
Brownlie Radiant Rita 531853 G 310 Sept 742 43.04 9222 447

Bauckus, H. H., Green Tree Farms, Town Line, N. Y. ARHT
Cathedral Susan 389281 A 292 Sept 599 34.19 8746 469
†Criss Cross of Hedgewood 549139 G 173 Sept 818 40.12 5136 251
Paynehurst Charity 544141 G 260 Sept 833 40.66 7659 399
Vallyvu Improver's Prim 394974 A 257 Sept 789 37.28 8943 369

Baur, Philip J., Witchwood Farm, Spring House, Pa. ARHT
Beauty of Holiday Farm 515446 E 225 Sept 836 34.23 7781 320
*Camp Discharge Caroline 512796 E 365 Sept 469 24.50 9883 501
Crum Creek's Gold Shasta 522816 E 170 Sept 1058 53.24 7009 328
*Crum Creek Valentino Verbena 458384 B 243 Sept 837 38.04 8847 394
*Daylo Bright Lady 365069 A 281 Sept 899 40.12 10526 502
Foremost Opal 590552 G 207 Sept 674 33.36 4790 227
Foremost Oreanna 572830 G 358 Sept 538 34.25 8837 435
Friendship V. Model 581024 F 258 Sept 741 39.69 7139 347
Glenburnie Gracious 590581 F 365 Sept 217 10.50 9422 412
Hardwick's Topaz 528897 G 333 Sept 693 39.26 8384 408
*Homestead Reveller's Music 427360 A 243 Sept 418 22.65 8712 391
Independent's Ida of Pinebrook 542625 G 132 Sept 867 45.47 3964 189
Supreme's Opulent 572831 G 333 Sept 653 30.47 8868 367
Supreme's Phyllis 593523 G 173 Sept 661 29.97 4092 174
Ultra Lady Violet 535520 G 293 Sept 872 39.95 10332 453
*Valleywood Maretta 476508 A 325 Sept 765 34.67 12536 554

Beasman, Frank B., Fairhaven Farms, Sykesville, Md. ARHT
†Fairhaven Blue Bell 559298 G 137 Sept 800 38.00 4014 180
*†Fairhaven Butter Queen 467147 A 266 Sept 736 37.56 10814 511
*†Fairhaven Genevieve 494704 A 117 Sept 1266 54.60 5425 217
*Fairhaven Lady Q. Supreme 572339 E 305 Sept 594 31.98 9112 424
*†Fairhaven Queen Celia 562437 C 104 Sept 1225 52.08 4522 181

Beebe, Charles Philip, Eastleigh Farms, Framingham Center, Mass.
2 day tests
Eastleigh Althea 520797 G 346 Sept 721 38.82 10518 516
Eastleigh Choisie 497925 E 291 Sept 945 44.91 10469 467
Eastleigh Freda 529808 G 295 Sept 778 41.24 8871 440
Eastleigh Kedoria 472361 C 57 Sept 1397 55.08 2629 97
s. Langwater Honorable 208516 A. R. D. Grassland Valgay 361064
Eastleigh Lilac 512088 G 365 Sept 252 14.87 11773 628
Eastleigh Mignonette 497929 E 164 Sept 916 46.56 6309 284
Eastleigh Nora 464733 C 152 Sept 1009 48.24 6156 271
Eastleigh Valois 531168 G 260 Sept 1006 50.00 10402 464
Eastleigh Wallis 534467 G 275 Sept 931 44.33 9826 454

Bender, Clark, Rockmore Farm, Laramie, Wyo.
Rockmore May Donna 408598 A 338 Sept 618 37.39 9503 541

Bennet, Paul H., Ben-Bow, Quitman, Ga. ARHT
†Ben-Bow Anne 397096 A 81 Aug 1164 48.92 3229 125
†Ben-Bow Beauty 254517 A 296 Aug 439 23.23 7160 298
†Ben-Bow Belle 420395 A 68 Aug 965 36.70 2128 83
Ben-Bow Blanche 421188 A 274 Aug 731 32.90 8449 390
†Ben-Bow C. Alma 518569 D 41 Aug 886 34.67 1156 45
s. Holly Farm Caesar 210708 D. Ben-Bow Minnie 350478
†Ben-Bow C. Betty 473448 C 272 Aug 570 33.12 7905 394
†Ben-Bow C. Cecile 514744 E 257 Aug 656 37.00 7446 391
†Ben-Bow C. Charity 471163 D 305 Aug 69 3.38 9206 406
†Ben-Bow C. Cleo 485199 C 95 Aug 970 42.10 3305 139
†Ben-Bow C. Daffie 478783 D 240 Aug 737 35.69 7920 533
†Ben-Bow C. Helen 500302 C 62 Aug 990 38.05 2042 76
s. Holly Farm Caesar 210708 D. Ben-Bow Violet 282529
†Ben-Bow C. Jewel 514742 E 273 Aug 632 31.33 6709 314
†Ben-Bow C. Lala 485198 D 281 Aug 710 35.03 7106 330
Ben-Bow C. Mary Ann 443548 A 146 Aug 1256 47.00 7135 255
†Ben-Bow C. Maudy 514741 E 252 Aug 567 33.99 5206 256
Ben-Bow C. Merle 500303 E 291 Aug 562 28.78 6373 328
†Ben-Bow C. Merry 523702 E 79 Aug 921 39.89 2505 111
†Ben-Bow C. Mirth 523704 E 79 Aug 723 31.10 1917 70
†Ben-Bow C. Princess 518567 E 171 Aug 656 35.28 3823 190
†Ben-Bow C. Sarah 485197 D 217 Aug 557 28.44 4980 249
†Ben-Bow C. Two Spot 473447 C 209 Aug 823 39.53 6818 318
†Ben-Bow C. Val 518568 E 95 July 784 28.25 2358 85
†Ben-Bow Ida 359126 A 273 Aug 368 22.33 7761 355
†Ben-Bow Jean 437511 A 134 Aug 1042 45.82 5553 233
†Ben-Bow Lil 426344 A 177 Aug 1009 45.33 6634 273
†Ben-Bow Mildred 385278 A 305 Aug 684 31.90 9407 412
†Magnolia's Daffodil 336049 A 62 Aug 1199 41.04 2528 84
s. Wawa's Bellfounder 108771 D. Ruby of Rocky Branch 207358
†Ruby of Rocky Branch 207358 A 170 Aug 684 30.79 5262 200

Bennett, Hal S., "Benbrook," Salt Lake City, Utah. ARHT

Clarissa of Prestdale 452292	B	79	Sept	1252	58.72	3653	137
s. Chicona Cyrus 151361	D. Florence of Prestdale 321571						

Bethany-Homestead Farms, Incorporated, Honesdale, Pa.

*Bethany Butterfat's Anita 420254	A	233	Sept	1058	55.16	9224	452
Bethany Butterfat's Buttercup 538729	G	195	Sept	807	43.47	6498	294
Bethany Butterfat's Caveere 538727	G	259	Sept	677	34.67	6351	312
Bethany Butterfat's Delightful 505674	E	177	Sept	747	36.76	5370	240
Bethany Fashioness 538725	G	270	Sept	560	33.47	6759	353
Bethany Idol May 542585	G	258	Sept	935	43.76	8748	383
Bethany Pink Lady 460290	D	365	Sept	470	25.65	11180	500
Blakeford Delphine 540197	G	239	Sept	1042	47.31	9378	395
Blossom's Sunburst 528900	G	317	Sept	697	38.80	9500	485
Countess Rosa 535527	G	294	Sept	729	36.19	7849	364
Count's Augusta 526034	G	304	Sept	709	45.11	8994	484
Count's Content 526027	F	313	Sept	675	41.14	9489	473
*Daisy of Peach Ridge Farm 396064	A	346	Sept	781	42.12	13452	685
Franchester Shadow 547434	G	214	Sept	802	41.40	6379	289
Glenwood Merrymaid 528895	G	317	Sept	648	29.55	7766	341
*Hardwick's Bessie 308209	A	318	Sept	736	37.26	11792	527
*Rockingham Hollara 443414	A	342	Sept	925	52.39	12989	681

Bickert, J. H., Marydale Farm, Albia, Iowa. ARHT

*Boulder Bridge Fern 376881	A	288	Sept	622	24.08	9436	365
Marydale Cherub's Elma 545320	G	287	Sept	697	28.72	8704	338
*Marydale Cherub's Fanny 509636	D	136	Sept	874	35.50	5138	189
Marydale Cherub's Flora 541142	G	243	Sept	671	25.60	6569	244
Marydale Cherub's Ilene 535586	G	328	Sept	559	24.26	9208	380
Marydale Cherub's Mira 535587	G	335	Sept	701	31.15	10232	427
Marydale Cherub's Rosalind 532223	G	365	Sept	232	10.96	8900	380
Marydale Fashion's Nira 405513	A	122	Sept	904	44.07	4616	186
*Marydale Headliner's Opal 495779	C	122	Sept	884	41.65	4594	185
*Marydale Les's Edith 495777	C	243	Sept	780	34.34	8747	358
Marydale Majesty's Nita 554829	G	148	Sept	691	33.76	4251	177

Bingham, Leland C., Edinham Guernsey Farm, Ravenna, Ohio. ARHT

C.'s Gay Hopeful of B. J. F. 550030	G	309	Aug	716	34.03	7974	367
s. Courageous of Halfred Farms 193882	D. Gay's Hopeful of B. J. F. 370496						
Edinham's Pride Phyllis 530820	G	262	May	945	42.65	8174	366
s. Gayhead's Puritan 242085	D. Guern-Zalee's Pride 393890						
Edinham's Violet 539627	G	26	Nov	693	25.60		
s. Edinham's Honored Knight 203929	D. Mary Daley 315281						
*Holdridge Dora 492473	A	365	Aug	424	21.69	12552	633
*Jenette's Twinkle Daisy 443658	A	159	Mar	1043	45.30	6616	292
s. Gayhead's Abdallah 138987	D. Ivington's Jenette 347158						
*King's Jennie of Maple Heights 411599	A	111	Mar	1118	51.35	4593	201
s. Fairfield Ultra King 145095	D. Jenny of Maple Heights 142492						
Plato's Joy 543612	G	212	Aug	811	40.23	6165	303
s. Villa-Way Plato 243245	D. Fairy's Queen Star 478183						
Plato's Marie 543611	G	204	Aug	605	32.66	5257	265
s. Villa-Way Plato 243245	D. Hashmet's Buttercup 478181						
P.'s Master's Rosebud 550952	G	52	Jan	935	46.41	1607	76
s. Pride of Stump Hollow 213712	D. M.'s Rosebud of B. J. F. 488164						
*Rosabel of Locust View 455419	B	65	Feb	986	43.22	2181	93
s. Courageous of Locust View 212247	D. Rose C. of Locust View 391449						

Blahnik, George F., Carnival Guernsey Farm, Algoma, Wis. ARHT

†Allouez Royce's Aurorabell 544781	F	12	Sept	316	13.59		
s. Corium Slogan's Royce 234809	D. Lone Birch Aurora 312957						
†Allouez Royce's Favorite 533012	G	271	Sept	580	36.31	6647	349
†Allouez Royce's Kay Francis 549310	G	297	Sept	575	33.68	7150	325
Beatrice's Nell of Carnival 598145	G	365	Sept	389	18.92	9152	415
Carlita's Gloxy of Wildwood 517422	D	272	Sept	717	29.43	8483	328
†Clover Line Daisy Dawn 353554	A	222	Sept	550	28.62	6155	275
*†Jewel of Carnival 372454	A	211	Sept	913	40.19	7884	363

Blake, Harold H., Wesana Farm, Concord, N. H. ARHT

†Wesana Bula 528620	G	228	Aug	879	43.55	7944	398
†Wesana Tirza 528623	G	175	Aug	860	43.98	6151	315

Blakeford Farms, Incorporated, Queenstown, Md. ARHT

Blakeford Beatrice 531443	G	342	Sept	676	32.90	9551	434
Blakeford Betty 540190	G	306	Sept	766	44.89	9628	488
Blakeford Carissa 540193	G	197	Sept	1303	57.22	8844	369
*Blakeford Cynthia 506859	E	193	Sept	856	48.67	7799	392
*Blakeford Goldie 501080	E	227	Sept	995	48.76	9838	486
Blakeford Lida 548358	G	151	Sept	769	37.08	5308	213
Blakeford Lorna 531442	F	112	Sept	899	46.03	3913	184
*Blakeford Marianne 511940	E	118	Sept	1101	49.14	4741	218
Blakeford Melody 542366	G	187	Sept	839	32.89	6131	244
Blakeford Music 506865	E	174	Sept	1043	46.01	7451	311
Blakeford Nelia 511943	F	268	Sept	705	41.32	8595	432
Blakeford Norma 540192	G	247	Sept	1061	45.11	9667	399
*Blakeford Patience 511948	E	93	Sept	1370	69.05	4502	219
*Blakeford Peg 511945	E	106	Sept	1328	72.51	4845	247
Blakeford Suki 540191	F	122	Sept	781	43.50	3458	171
Blakeford Thalia 540195	G	275	Sept	969	45.37	9750	419
Blakeford Tilia 548357	G	135	Sept	1352	55.72	6137	244
Blakeford Virgilla 548355	G	184	Sept	778	36.20	5727	258
*Foxdean's Nigelle 375945	A	197	Sept	1211	60.44	9159	432
*Haven Hills Bessie 395583	A	262	Sept	834	39.07	10580	454
*Homestead Reveller's Music 427360	A	121	May	1216	52.90	5540	255
s. Langwater Reveller 206846	A. R.	D. Homestead Royal Music 362235					
*Langwater Lovelorn 351413	A	217	Sept	1011	55.04	10222	482
*Reveller's Fanny 411270	A	128	Sept	1527	75.93	6964	318

Blume, W. A., Dunrovin Guernsey Farm, Farmington, Mich. ARHT

†Dunrovin Bessie 575179	G	300	Sept	442	26.14	7912	371
Dunrovin Helen 575177	G	245	Sept	544	31.37	5189	259
†Dunrovin Roberta 575180	G	220	Sept	777	40.11	6802	299
*†Fairholm Fawn 433274	A	259	Sept	603	36.15	8474	426

Bolender, A. B., Bolendale Guernsey Farm, Muncie, Ind.

Bolendale's Florene 568318	G	145	Sept	693	37.94	4132	218
Kenfleur's Jane d'Or 535990	E	158	Sept	791	38.88	4918	235

Bond, G. W. & Son, Prairie Bloom Guernsey Farm, Junction City, Oregon. ARHT

*†Prairie Bloom Arbutus 512019	E	217	Sept	689	34.96	6721	348
*†Prairie Bloom Audrey 517693	E	109	Sept	980	48.55	4041	187
†Prairie Bloom Beula 547346	G	222	Sept	585	28.98	6083	276
†Prairie Bloom Blew 536631	G	234	Sept	755	35.89	8841	375
†Prairie Bloom Boots 542174	G	235	Sept	935	51.89	10913	496
*†Prairie Bloom Butter Cup 438098	B	200	Sept	1043	54.26	8423	399
*†Prairie Bloom Choice 438095	A	255	Sept	642	33.42	8734	403
*†Prairie Bloom Pansy 510214	E	231	Sept	488	24.77	7347	344
*†Prairie Bloom Pet 461291	C	260	Sept	677	32.50	12166	526
*†Prairie Bloom Rose 455730	C	262	Sept	276	14.84	7710	374
*†Prairie Bloom Susette 505183	F	305	Sept	405	27.11	9272	481
*†Pride of Prairie Bloom 438099	A	123	Sept	1080	50.78	5348	250
*Susana of Prairie Bloom 440552	A	220	Sept	805	35.83	10258	429

Bork Memorial Hospital, William L., Chattanooga, Tenn.

Irene's Delight of Eliada 465305	C	223	Sept	688	38.30	7269	342
Lady Nancy of South Lawn 444935	A	65	Sept	1176	43.78	2563	86
s. Bonnie Bess' May King 171782	D. Nancy of South Lawn 372887						
Renown's Queen Lassie 567871	G	8	Sept	223	9.44		
s. Gayoso Renown 209202 A. R.	D. King Boy's Madam Queen 328534						
Riegeldale King's Charity 521115	D	109	Sept	831	46.00	3596	185

Boulder Bridge Farm Company, Excelsior, Minn.

*Boulder Bridge Esther 340050	A	201	Sept	982	51.48	8092	395
*Boulder Bridge Helpmate 412286	A	177	Sept	1215	55.55	8414	368
*Boulder Bridge Islof 477997	B	311	Sept	1030	51.85	15239	689
Boulder Bridge Karena 540904	F	360	Sept	590	36.82	9335	537
Boulder Bridge Kildee 540889	C	204	Sept	1012	44.25	8000	309
Boulder Bridge Laughter 580939	G	227	Sept	858	38.38	7779	327
Boulder Bridge Lenora 580933	G	253	Sept	737	41.10	7420	375
Boulder Bridge Letty 580927	F	194	May	432	21.08	6333	312
Boulder Bridge Linneta 580938	F	69	Sept	1169	52.97	2664	110
Boulder Bridge Lola 557445	E	122	Sept	335	12.95	4706	186
Boulder Bridge Lotus 580931	F	245	Sept	932	47.94	8842	429
Boulder Bridge Lucille 580932	G	291	Sept	731	38.56	9064	413
Boulder Bridge Lustre 580929	F	207	Sept	966	51.70	7690	388
Boulder Bridge Monita 594321	G	60	Sept	339	16.52	1682	75
Cecile of Ulao 484362	C	185	Sept	1046	57.89	8010	413
Imp. Cora of Jetteries 516967	A	150	Sept	1496	64.48	7936	364
Countryman's Babe 511026	C	365	Sept	389	24.19	11866	664
*Douglaston Duchess Maria 369596	A	260	Sept	1130	56.87	12354	633
Elcliff Pet 500288	E	291	Sept	954	49.62	10483	526
Fairy's Fern of Smithdale 621655	G	104	Sept	976	45.19	3630	148
Herald's Rosalie 615444	G	200	Sept	905	39.22	7171	287
Hilda's Bopeep of Smithdale 521357	A	89	Sept	1361	61.25	4034	175
s. Glencliff Noble La Pal 205867	D. Hilda of Smithdale 352310						
Lemona of Boulder Bridge 580935	G	293	Sept	774	36.39	9101	412
Luverne of Boulder Bridge 580934	G	167	May	494	20.64	5820	243
Polly's Susan 521353	A	128	Sept	1196	55.06	5552	243
Queen's Honey of Smithdale 456665	A	160	Sept	986	63.45	6495	353
Spring Brook's Hope 594258	G	326	Sept	696	37.59	9910	486

Boyd Farm Company, Yuba City, Calif. ARHT

*†Amanda of Jacinto 525792	D	290	Sept	690	39.30	10139	492
*†Ann's Rosette of Few Acres 536119	B	45	Sept	1222	59.79	1787	88
s. Charlotte's Ben of Few Acres 233723	D. King's Ann of Few Acres 344161						
*†Athlone's Clara of Few Acres 537371	C	200	Sept	553	29.49	5733	296
*†Burma of Jacinto 464611	A	253	Sept	218	10.67	7013	331
*†Dessa of Rainier View 493572	A	218	Sept	595	34.92	7166	308
†Dolores of Kamilche 488877	A	123	Sept	716	34.33	3501	152
†Dora of South City 420782	A	181	Sept	317	19.65	4657	239
*†Edfu of Boyd Farm 588690	E	59	Sept	1028	44.62	2071	93
†Estelle of Kamilche 438601	A	118	Sept	708	36.86	3602	168
†Fay's Darnella of Boyd Farm 596774	G	305	Sept	433	28.40	6878	362
†Fay's Libby of Boyd Farm 565342	G	34	Sept	877	47.31	974	52
s. Fay s Prince of Breidablik 235114	D. Libby of Jacinto 464609						
†Fay's Sally of Boyd Farm 630347	G	61	Sept	877	37.71	1780	72
†Fay's Wauneta of Boyd Farm 562707	G	85	Sept	876	42.09	2636	120
*†Gervina of Jacinto 529076	E	214	Sept	578	30.04	6032	272
*†Glonera of Jacinto 464602	A	115	Sept	1094	51.02	5015	225
*†Griselda of Boyd Farm 586513	E	117	Sept	987	46.29	4540	201
*†Irene of Kamilche 488876	A	59	Sept	997	45.77	1907	86
*†Jewell Premier Lass 586519	E	24	Sept	766	29.90		
s. Chuckanut Premier 231280	D. Theo-Vale Jewell 446679						
Lilly-Maid's Glonera 536125	E	365	Sept	319	17.70	10264	512
*†Lucia of Boyd Farm 586516	E	69	Sept	1066	52.78	2780	130
*Marlene of Jacinto 525786	B	151	Sept	906	43.71	5980	264
*†Marymoor Edfu 489426	A	201	Sept	796	39.99	8077	339
†Marymoor Hope 531329	F	298	Sept	493	35.11	8007	424
*†Marymoor Kauina 529236	B	99	Sept	1073	41.44	3961	147
*†Marymoor Merenya 491982	A	92	Sept	1183	52.45	3870	151
†Marymoor Moeris 503348	A	110	Sept	865	39.13	3751	160
*†Marymoor Tum 487195	A	242	Sept	426	23.09	6527	297
†Master's Dolores of Boyd Farm 565343	G	43	Sept	418	22.12	585	31
†Master's Mento of Boyd Farm 630344	F	87	Sept	849	39.44	2590	116
*†Maybeam of Jacinto 525793	C	137	Sept	1028	48.25	5268	211
*†Mona of Jacinto 525794	D	251	Sept	42	2.48	6290	308
†Neva of Jacinto 529075	D	212	Sept	296	19.76	5301	259
*†Nita of Rainier View 493576	A	158	Sept	467	24.69	4200	227
†Patsy of Delphi Dell 424918	A	288	Sept	199	10.03	7774	319
*†Patty of Jacinto 525787	B	218	Sept	647	37.93	7308	375
*†Pearl of Kamilche 488875	A	135	Sept	718	33.41	3804	165
†Princess Dessia of Boyd Farm 630345	G	132	Sept	732	39.54	3749	172
†Princess Estelle of Boyd Farm 562710	G	27	Sept	662	28.10		
s. Happyholme Maida's Prince 235052	D. Estelle of Kamilche 438601						
Princess Ina of Boyd Farm 596775	G	335	Sept	521	31.78	7460	405

†Princess Irene of Boyd Farm 565340	G	43	Sept	881	40.90	1271	57
†Princess Judy of Boyd Farm 562706	G	83	Sept	686	35.08	2115	101
Princess Junia of Boyd Farm 596769	G	365	Sept	334	18.42	7841	409
Princess Khi Khi of Boyd Farm 562708	G	146	Sept	647	41.41	3798	216
Princess Lelia of Boyd Farm 596772	G	365	Sept	156	9.38	8836	454
†Princess Lively 630349	G	73	Sept	1010	45.35	2513	113
†Princess Moeris of Boyd Farm 562711	G	8	Sept	212	10.63		
s. Happyholme Maida's Prince 235052			D. Marymoor Moeris 503348				
†Princess Pearl of Boyd Farm 630346	G	83	Sept	699	39.23	2266	107
†Princess Wauneta of Boyd Farm 586520	F	304	Sept	548	34.77	9186	445
*†Quin of South City 463407	B	97	Sept	1024	48.03	3804	170
*†Shirley of Jacinto 464610	B	305	Sept	61	3.38	11467	580
†Theo-Vale Barbra 399848	A	269	Sept	599	29.99	9327	399
*†Theo-Vale Darnella 470737	B	51	Sept	905	44.29	1531	74
Theo-Vale Genesta 470736	B	144	Sept	615	29.46	3617	163
†Theo-Vale Gwen 470739	B	78	Sept	670	30.18	2191	87
*†Theo-Vale Gypsy 457269	B	83	Sept	1071	42.88	2854	118
†Theo-Vale Jewell 446679	A	92	Sept	618	27.77	2271	95
*†Theo-Vale Kathleen 434921	A	192	Sept	773	41.74	6504	296
†Theo-Vale Leta 446681	A	83	Sept	830	42.09	2753	132
*†Theo-Vale Zada 470738	B	99	Sept	1035	47.02	4191	168
*†Trojan's Amelia 536136	E	202	Sept	616	29.61	6012	265
†Trojan's Cherry 536123	D	223	Sept	485	29.90	5822	300
*†Trojan's Cinderella 536129	D	183	Sept	451	28.97	4664	246
*Trojan's Delia 536133	D	145	Sept	706	33.76	4175	179
*†Trojan's Ena 536126	D	296	Sept	187	10.31	7383	360
*†Trojan's Jessica 536131	D	197	Sept	448	21.80	3960	239
*†Trojan's Jewel 536135	D	197	Sept	570	32.87	6583	329
*†Trojan's Loretta 537370	C	233	Sept	649	34.34	7500	386
†Wilmetta of Jacinto 525790	B	17	Sept	619	25.29		
s. Lilly-Maid's Foremost of Fairview Home 149972 A. R.				D. Hattie of Jacinto 498277			

Brant, D. O., Brant Rancho, Canoga Park, Calif. ARHT

*Adohr Verna 424314	A	156	Sept	1135	50.55	7913	339
*Andora of Willow-wood 314066	A	157	Sept	1005	47.17	6339	263
*Bet's Clara of High Hill 427308	A	134	Sept	1138	52.73	5534	240
*Bet's Fern of High Hill 502680	B	196	Sept	1079	57.34	9190	407
Bet's Gem of High Hill 502689	D	130	Sept	949	43.56	4601	194
*Bet's Josette of High Hill 371281	A	197	Sept	1120	52.99	8340	340
*Bet's Lady of High Hill 411295	A	112	Sept	1357	54.71	5801	211
*Bet's Polly of High Hill 502683	B	255	Sept	834	48.48	9016	449
Blanca of El Verano 473012	B	83	Sept	1403	62.58	4175	182
*Blossom of de San Antonio 355524	A	323	Sept	743	42.10	10705	503
*Contentos Lad's Gem 477525	C	261	Sept	404	18.62	8639	360
*Cooper Oaks Starless 427710	A	120	Sept	1125	57.83	4959	249
*Donna of Hagerman 435695	A	343	Aug	793	44.28	11689	633
*Duke's Pearl of Broadview 432243	A	206	Sept	1033	52.10	9354	452
Escalon Harmonie 430940	A	243	Sept	742	41.11	7889	396
*Franchester Sonata 351879	A	245	Sept	928	50.79	10360	503
*Frankland Godiva 389797	A	183	Sept	1107	52.27	8228	354
*Frankland Graciela 513043	A	315	Sept	895	55.99	14248	674
*Frankland Paulina 489362	A	358	Sept	937	65.34	15168	929
*Frankland Rhoda 489361	A	175	Sept	919	43.86	6815	274
*Frankland Roscrana 520653	A	194	Sept	1110	59.95	9064	419
*Frankland Roselyn 371390	A	365	Sept	390	23.26	10621	560
*Fresno Bonnie Verbena 426725	A	66	Sept	1410	57.83	3366	147
s. Bonnie Hercules 143097 A. R.			D. Fresno's Strannie 275502				
*Fresno Lily 466381	B	136	Sept	1057	49.15	5447	242
*Happyholme Anson's Sugar 412240	A	341	Sept	1422	73.42	21053	958
*Happyholme Empress 524165	D	242	Sept	878	39.78	8642	403
*Happyholme Sol's Anne 427015	A	264	Sept	820	41.85	10004	457
*Horse Shoe C. Eve 413764	A	285	Sept	970	45.59	12268	553
Josephine of El Verano 380049	A	243	Sept	1103	59.26	10852	520
*Ladderlook Hopeful 408949	A	348	Sept	758	37.18	14789	601
*Ladderlook Nerita 360185	A	266	Sept	1009	51.87	11938	531
Lisle of El Verano 452057	B	195	Sept	1205	53.64	9390	388
Lita of El Verano 476575	C	277	Sept	1146	53.21	12810	533
*Majesty's Faith of Maple Lawn 423049	A	112	Sept	1225	44.75	5195	174
*Maple Lawn Conchita 458766	B	185	Sept	942	44.00	6718	300
*Maple Lawn Lenore 423044	A	342	Sept	970	39.48	14351	598
*Mayunsook Doris 411314	A	114	Sept	1231	57.14	5674	246
*Mayunsook Maudie 352264	A	259	Sept	956	53.58	11599	546
Mirabell of El Verano 368786	A	262	Sept	977	45.64	10924	468
*Oaks Farm Gazelle 339144	A	148	Sept	1182	59.36	7221	327
Oliva of El Verano 373343	A	251	Sept	1403	69.03	12980	599
*Pauline's Pride of Summit Farm 402215	A	286	Sept	953	47.70	12022	525
*Rancho Cherub's Golden Dora 430074	A	282	Sept	806	43.56	9940	518
*Rancho Cherub's Maxine 467496	A	309	Sept	778	39.26	9510	478
*Rancho Cherub's Twinklestar 464706	A	209	Sept	1006	47.73	8655	398
*Rancho Chief's Maxine 408569	A	198	Sept	819	36.63	7994	306
*Rancho Fred's Merry Lady 349234	A	161	Sept	1096	49.34	7485	304
*Rancho Gold Vera 377072	A	212	Sept	798	43.13	7967	369
*Rancho Hermit's Rose Queen 390413	A	156	Sept	1038	47.44	7121	295
*Rancho Honor's Heartease 555473	D	159	Sept	962	42.73	6532	289
*Rancho Planet Marguerite 510854	A	307	Sept	697	38.71	9668	494
*Rancho Rapidan's Millicent 407641	A	180	Sept	1119	55.17	8301	374
*Rancho Reliable's Excellence 490746	A	184	Sept	799	41.33	6404	311
*Rancho Stalwart's Rosetta 510858	B	365	Sept	174	9.41	11655	588
*Rancho Stargazer's Pet 510856	A	83	Sept	1104	56.66	3289	153
*Rancho Starlight's Royalkiss 431362	A	133	Sept	1064	44.60	5940	243
*Rancho Star's Girl 498667	A	72	Sept	1420	52.56	3367	127
*Rancho Starspangled Empress 510859	A	123	Sept	1086	59.12	5555	273
*Rancho Star's Primrose 437867	A	42	Sept	1311	50.34	1841	70
s. Rancho Star 178629 A. R.			D. Primrose of the Rancho 140856				
*Rancho Star's Rosebud Lady 510857	A	122	Sept	1165	48.26	5338	226
*Rancho Whiteface Baretta 524728	B	300	Sept	1128	61.60	13635	736
*Rancho Whiteface Bonnie 465410	A	66	Sept	1432	52.29	3090	128
s. White Face of the Rancho 91959 A. R.			D. Gold Bess's Bonnie 132137				
*Rancho Whiteface Heartease 476746	A	295	Sept	946	45.41	11574	539
*Rancho Whiteface Killicent 532875	B	128	Sept	1028	48.96	5439	247
Rancho Whiteface Luraline 524732	A	66	Sept	1320	59.14	3134	130
*Rancho Whiteface Pansy 427010	A	86	Sept	1697	58.89	4973	181
s. White Face of the Rancho 91959 A. R.			D. Rancho Coronation's Pansy 257967				
Rita of El Verano 372365	A	218	Sept	1005	52.58	9111	450
*Summit Farm Princess 421091	A	209	Sept	859	42.62	8077	337
Valeria of El Verano 446877	A	181	Sept	1291	58.77	9547	405
*Valerie of Maple Lawn Farms 352030	A	103	Sept	1291	51.14	4751	177

Brown, Charles G., Est., Brownlea Farm, Mansfield, Ohio. ARHT

Brownlea Delight 616955	G	281	Sept	909	44.28	9350	411
Brownlea Grace 607735	G	360	Sept	472	28.20	7726	385
Brownlea Merry Consort 616885	G	258	Sept	792	45.41	9748	456
Brownlea Merry Queen 632670	G	124	Sept	998	37.74	4730	171
Brownlea Merry Rosebud 632669	F	141	Sept	944	40.42	5319	213
Brownlea Rose Nasturtium 600688	G	365	Aug	213	12.12	8319	432
Brownlea Snow White 600690	G	365	Aug	110	7.03	7580	404

Brown, Donaldson, Mount Ararat Farm, Port Deposit, Md. ARHT

Bolton's Cherub Linda 521778	G	363	Sept	812	41.57	11709	576
Butterfat's Dell 527494	F	210	Sept	933	49.94	7353	348
Butterfat's Dewdrop Rose 526658	F	129	Sept	923	45.27	4334	201
Butterfat's Paula Alva 512212	F	254	Sept	742	38.38	7163	372
Butterfat's Pilot Emily 522702	F	198	Sept	627	32.33	4643	228
*Challenger's Beda Flo 407518	A	337	Sept	611	29.03	12963	677
Challenger's Dollie S. 478825	D	206	Sept	514	31.96	6236	339
Challenger's Flo Adelaide 540087	F	61	Sept	928	41.41	1716	82
Challenger's Jess Avis 526653	G	282	Sept	777	47.14	7657	456
Challenger's Nella 540089	G	98	Sept	537	25.69	1842	86
Challenger's Procris Rose 540086	G	195	Sept	745	45.13	5281	295
*Challenger's Rosa 483624	A	333	Sept	875	45.95	11370	618
*Challenger's Rose Lou 478821	D	322	Sept	791	45.57	10853	579
Cherub's Bute Pansy 522701	G	305	Sept	665	35.69	8079	422
*Cherub's Diana May 426749	A	109	Sept	1145	52.68	4373	208
*Cherub's Golden Rosebud 478805	A	268	Sept	890	41.85	9412	474
*Cherub's Jethro Delphinium 478806	A	365	Sept	442	23.52	13728	670
*Cherub's Jolly Wild Rose 479604	B	365	Aug	581	31.31	11006	606
*Cherub's May Rosalie 478811	B	103	Sept	1246	64.93	4553	223
*Cherub's Midday Gloria 331878	A	365	Sept	779	35.62	14266	651
*Cherub's Princess Hope 483234	D	283	Sept	876	49.09	10738	554
Cherub's Prize Girl 411047	A	338	Sept	647	32.90	8723	446
*Cherub's Rose Betsy 478812	C	161	Sept	862	50.28	5407	274
*Cherub's Royal Beauty 451678	A	309	Sept	1009	51.99	12281	617
*Flora's Valiant Princess 480717	E	342	Sept	685	43.40	10386	582
Jethro's Bell Edna 526657	F	177	Sept	586	26.05	4051	187
Jethro's May 527496	G	233	Sept	761	37.14	6618	313
Jethro's Rosalie 540088	G	192	Sept	631	33.96	4686	212
*Jethro's Yeoman's Golden 478819	B	51	Sept	1410	55.00	2203	85
s. Cherub's King Jethro 209141 A. R.			D. Kelso's Golden Rod 191219				
*King's May Henrietta 527493	B	268	Sept	741	33.83	9566	471
King's Penrose Minerva 528358	G	315	Sept	564	32.19	8037	418
Maple Lane Steadfast's Ruby 523220	F	286	Sept	654	30.94	7943	359
*Monsieur Golden's Henrietta 289644	A	162	Sept	1085	47.78	6407	278
*Monsieur's Cora 479594	A	149	Sept	1045	50.79	6246	303
Mt. Ararat's Butterfat Jolly 545901	G	101	Sept	629	33.63	2244	115
Mt. Ararat's Butterfat Maiden 545900	G	61	Sept	978	38.83	1848	71
Mt. Ararat's Butterfat Seneca 549363	G	73	Sept	788	29.88	1846	72
s. Hilltop Myrtle's Butterfat 172478 A. R.			D. Cherub's Patient Rosalie 360114				
Mt. Ararat's Cherub Lucille 545899	G	64	Sept	707	31.40	1502	67
s. Wild Rose's Challenger 214064 A. R.			D. Rosebud's Monsieur's Lucille 479598				
Mt. Ararat's Donna 552039	G	53	Sept	638	31.71	1107	59
*Rosebud's Monsieur's Countess 408843	A	85	Sept	1438	71.64	3821	182
*Rose King's Venture 426750	A	145	Sept	1349	60.75	6883	305
Valiant's Pride Emily 352055	A	365	Aug	13	.74	10498	549
Valleywood Princess 613863	F	118	Sept	980	44.31	3765	174
Winsome Biserta 531851	G	365	Aug	267	14.20	8864	490

Brown, Henry M., Savada Farms, Whitesboro, N. Y. ARHT

Lakeside Leah 429514	A	122	Sept	676	35.20	3784	179
*Savada Farms Blossom 431939	A	230	Sept	1099	46.72	10185	431
†Savada Farms Carol 497731	E	223	Sept	604	32.02	5745	289
Savada Farms Circe 541190	G	161	Sept	601	31.90	4710	242
*Savada Farms Melba 502478	D	84	Sept	1137	52.45	3554	156
*Savada Farms Princess 430058	A	230	Sept	1006	48.93	9862	432
Savada Farms Sylvia 497732	E	242	Sept	585	26.94	7301	306

Brown, J. A., Est., Brown Ranch, Capitola, Calif.

*Santa Cruz Holliston Dell 484722	C	45	Aug	1422	59.30	1987	82
s. Holliston Royal of Rockingham 154687 A. R.			D. Dell of Mixed Grove 221249				
Santa Cruz Holliston Destiny 535336	F	163	Sept	789	43.41	4733	231
Santa Cruz Holliston Diana 535329	G	304	Sept	681	35.64	9489	442
Santa Cruz Holliston Lillian 523253	F	264	Sept	840	43.20	8881	412
Santa Cruz Holliston Val 540267	G	118	Sept	1018	57.43	4090	182
Santa Cruz Holliston Victoria 535328	G	258	Sept	845	44.22	8676	395
Santa Cruz Holliston Wena 514669	E	250	Sept	792	39.61	7383	335
Santa Cruz Holliston Wistaria 535332	F	179	Sept	764	40.51	5268	215

Burden, James A., Est., Woodside Farm, Syosset, N. Y.

*Africanus of Woodside 475879	E	365	Sept	452	21.62	14048	655
*Geraldine of Woodside 507952	D	22	Aug	1067	48.03		
S. King's Gem of Paddocks 222710			D. Leila of Ten Gables 443292				

Bureau of Dairy Industry, Beltsville, Md.

*Cavalier's Raider Belle 422447	A	137	Sept	918	45.74	4808	228
Line Cavalier's General Lola 532368	D	311	Sept	234	14.01	6347	301
Line Cavgen Raider Belle 598670	G	144	Sept	765	29.33	4066	171
Line Gencav Belle Dorcas 598673	G	111	Sept	458	20.78	2703	121
Line Gencav Mirat 554697	F	107	Sept	824	39.50	2942	132
Line Gencav Nadine 554695	G	365	Sept	221	13.05	6759	398

Bureau of Dairy Industry, Columbia, S. C.

*General's Cavalier Ameosa 477128	B	192	Sept	832	40.52	6823	355
*General's Cavalier Baron Jewel 532361	D	290	Sept	286	15.95	6640	368
*General's Cavalier General Dora 466848	A	202	Sept	380	24.40	4907	252
*General's Cavalier Pride 466845	A	290	Sept	633	33.58	8768	461
*General's Double Cavalier Dora 477126	B	242	Sept	649	36.18	8556	427
*General's Raymost Countess 466846	A	242	Sept	374	20.31	5999	297
Sequel's Amelia Rose 598671	G	168	Sept	892	43.66	5876	255
Sequel's Cavalier Amelia Rose 598669	G	168	Sept	754	39.82	5512	252
Sequel's Cavalier Fern 554699	F	122	Sept	933	40.52	4452	189
Sequel's Cavalier Jewel 554700	G	256	Sept	893	34.56	9499	406

Burns, Arthur C. & Sons, Darby Maple Farms, Milford Center, Ohio. ARHT

Narcissus's Marigold 519787	D	51	Sept	901	39.23	1527	64
Willow Brook's Dixie 425241	A	51	Sept	963	40.96	1678	76

Caesar, O. S., Dorvillee Farm, Barrington, Ill. ARHT

†Bess of Dorvillee Farm 549118	G	236	Sept	520	29.24	5200	249
†Bonnie of Dorvillee Farm 547447	G	263	Sept	452	26.43	5404	274
*†Buttergold Martha Washington 2d 321809	A	252	Sept	448	20.42	7382	308
†Chinquak Park Fern's Darling 534537	F	286	Sept	777	32.34	8138	330
†Dorvillee Irene's Coreen 569016	G	69	Sept	1000	47.41	2316	100
S. Langwater Philosopher 187794 A. R.			D. St. James Champion's Irene 298934				
*Dunwalke Fortune of Beaulieu 408406	A	190	Sept	807	37.07	6243	280
Glengeran Rose Belle 339653	A	202	Sept	553	25.00	5408	239
*Glengeran's Surprise 302487	A	161	Sept	1040	36.84	6208	260
*†Lockshore Fragrance 454133	A	155	Sept	909	41.85	6152	285
*Outlook Hill's Ealiane 416461	A	221	Sept	640	35.88	7047	345
†Pearl of Poulterfarm 511484	D	57	Sept	1201	55.28	2273	99
S. Foulkes Farm Glenwood 182146			D. Pansy of Poulterfarm 333562				
Princess of Sunny Mead 2d 418778	A	206	Sept	608	34.51	4609	232
†Sally Ann of Uplands 555549	F	59	Sept	577	26.90	1247	58
S. Aristocrat of Wache-Etcha 224251			D. Uplands' Daisy Girl 512301				
*†Shoreland Happy New Year 460350	A	98	Sept	947	44.06	3660	165
S. Glenwood's Climax of Four Pine 105287 A. R.			D. Shoreland Morning Star 394796				
Shoreland Lad's Beauty 531397	E	363	Sept	347	14.15	10901	496
*Shoreland Nanette 2d 391937	A	161	Sept	880	45.43	6016	300
*†Shoreland Starbright 494666	A	300	July	595	27.40	9272	409

Caldwell, R. B., Hazelwood Farms, Chester, S. C. ARHT

Hazelwood's Crystal 531510	G	365	Sept	20	1.12	9400	449
*Hazelwood's Delta 509167	E	238	Sept	675	31.47	7154	319
Hazelwood's Edith 552957	G	211	Sept	995	39.02	7389	284
*Hazelwood's Honoria 497754	D	228	Sept	825	38.36	8691	406
*Hazelwood's Julia 385519	A	305	Sept	631	28.23	11688	507
Hazelwood's Lida 559010	G	153	Sept	1042	42.84	5608	219
*Hazelwood's Mabelle 391074	A	276	Sept	990	43.69	11103	492

Campbell, George J., Codorun Farms, York, Pa.

Elizabeth Glenn of Riveredge 420250	A	75	Sept	1447	57.61	3334	148
S. Penncrest's Invader 154821 A. R.			D. Riveredge Valentino Buttercup 302929				
Esther of Codorun 543091	G	112	Sept	1164	52.03	4510	218
Homestead Select's May Flower 499285	D	239	Sept	1045	43.28	10848	463
Nellie A. of Codorun 528202	D	267	Sept	594	25.66	10342	432
Pebble Hill Cavalier's Jonquil 530240	G	241	Sept	827	50.50	7457	380
Princess of Lystra 3d 433529	A	183	Sept	1091	50.84	7519	317
*Raider's Rhoda of Bolton 377763	A	92	Aug	1234	50.13	3917	166
S. Raider of Marshallvale 135821 A. R.			D. Ultra Lady May of Bolton Farm 199513				
Woodholm's Angelina 425290	A	150	Sept	1315	56.55	7173	306
Woodholm's Cherubim 485411	D	233	Sept	719	36.27	8518	354

Candler, John S., Mileybright Guernsey Farm, Decatur, Ga. ARHT

Actor's Daisy 481950	B	315	Sept	408	18.61	8021	393
Mileybright's Empress Margurite 574948	F	79	Sept	696	32.16	1916	77
Mileybright's King's Rose 562376	F	365	Sept	211	8.04	9902	396
*Mileybright's Ranger's Bessie 348492	A	365	Sept	334	17.17	10074	499
*Mileybright's Resolute's Beauty 470764	B	96	Sept	993	45.50	3625	150
S. Gaymont Resolute 217693			D. Mileybright's Winsome Beauty 248998				
Ranger's Lancastrian Mary 333354	A	365	Sept	518	20.38	9367	365
Resolute's Lady Katherine 518321	C	249	Sept	714	34.85	8285	337
Resolute's Rosia Lea 533662	G	350	Sept	498	26.99	8657	385
*Rosebud's Lady of Mileybright 425770	A	168	Sept	994	47.61	7052	303
Verena Melody of Mileybright 584186	E	365	Sept	176	8.35	9266	443
*Winnie's Vern of Mileybright 527142	A	261	Sept	840	38.83	10128	412
Winnie's Wild Rose of M. B. 584187	F	365	Sept	195	10.29	8788	465

Cann, H. E. & M. B., Esco Farms, West Chester, Pa. ARHT

*Esco's Bertha 394068	A	285	Sept	525	28.79	7600	368
†Esco's Erla 539016	F	75	Sept	843	38.11	2113	92
*†Esco's Joy 506102	E	252	Sept	171	11.76	4383	230
Esco's Lady 506108	E	243	Sept	623	36.34	6913	365
†Esco's Patsy 455051	B	267	Sept	589	27.37	7686	347
Esco's Star 549779	G	153	Sept	678	26.92	3992	155
†Esco's Sunbeam 539015	F	118	Sept	776	38.91	3561	162

Carroll, P. A., Dougheregan Manor Farm, Ellicott City, Md.

Beauty's Cherry of Fulton 565187	G	107	Sept	1135	48.70	4386	191
Ivakota's Proud Lady 387328	A	262	Sept	855	37.81	10887	462
Manor Annie Laurie 540172	E	61	Sept	1274	47.92	2632	101
S. The Caves Ideal 174190			D. Athlete's Annie Laura 470398				
Manor Easter Lilly 516134	D	73	Sept	1443	62.06	3579	156
Manor Sue 455309	A	87	Sept	1271	58.48	4162	195
S. Prince Albert of Glendie 173348 A. R.			D. Susanne of Locust Dale 212922				

Caughman Brothers, Golden Glow Farm, Lexington, S. C. ARHT

Count's Gippy Beatrix 444520	A	120	Sept	1115	54.68	5310	231
Golden Glow Bobbie 621837	G	85	Sept	958	38.25	2748	99
S. Clear Spring's Maxim 240644			D. Sunshine's Bobolink 446026				
Golden Glow Cora 580446	E	138	Sept	865	43.03	4481	184
Golden Glow Grace 460670	B	183	Sept	1029	51.49	7179	314
Golden Glow Joyce 460669	A	247	Sept	964	49.17	8924	406
Golden Glow Mary 580448	F	50	Sept	888	40.71	1478	67
S. Cavalier's General Noble 219673			D. Marymede's Golden Galetea 311568				
Gwindale's Phyllis 452827	B	250	Sept	851	44.88	8143	410
Marymede's Golden Galetea 311568	A	246	Sept	977	51.69	8824	447
Sunshine's Maggie Link 485271	C	65	Sept	1077	44.39	2437	102
Watershed's Majesty Patricia 557802	G	226	Sept	974	42.87	7687	312
Watershed's Majesty Scarlett 559400	G	144	Sept	824	42.69	4403	191

Caumsett Corporation, The, Huntington, N. Y.

*Caumsett Bara 415910	A	298	Sept	1193	65.62	12930	615
Caumsett Country Barena 597269	G	248	Sept	984	54.52	8703	421
Caumsett Country Brenda 634254	G	45	Sept	1314	50.22	1843	70
S. Langwater Count 204888			D. Welcome-In Beauty 411259				
Caumsett Country Gardenia 597265	G	348	Sept	954	50.00	12592	593
Caumsett Country Gemina 597270	G	257	Sept	1099	60.49	9320	443
Caumsett Country Grace 624540	G	212	Sept	867	46.94	6745	339
Caumsett Country Lustre 597264	G	357	Sept	814	40.80	10381	483
Caumsett Country Petal 634251	G	95	Sept	1141	49.41	3581	155
Caumsett Glorious 597267	G	342	Sept	958	56.84	11541	554
*Caumsett Ida 342786	A	274	Sept	1658	68.48	15128	618
*Caumsett Inez 416720	A	353	Sept	1234	53.80	16938	663
Caumsett Island Fiona 634253	G	71	Sept	1096	44.85	2554	109
Caumsett Island Lass 592180	G	362	Sept	675	45.19	9707	533
Caumsett Island Olive 592179	G	353	Sept	796	49.68	10322	577
Caumsett Island Rodda 620240	G	235	Sept	1001	53.66	8547	416
Caumsett Jenny 632461	G	139	Sept	997	50.18	4912	231
Caumsett Lady Slipper 632462	G	131	Sept	941	46.03	4521	214
*Caumsett Northern Ruby 426179	A	48	Sept	1275	69.38	1983	107
S. Langwater Northerner 113149 A. R.			D. Caumsett Ruby 220185				
*Caumsett Radiance 426173	A	302	Sept	1011	48.33	12709	649
Caumsett Royal Jane 568315	D	121	Sept	1124	53.10	4854	231
Caumsett Ruth 592177	G	365	Sept	326	18.22	11142	584
Hunter's Janette 538643	G	282	Sept	1284	52.29	11927	483

Chambers, A. H., Maple Lane Farms, Kingston, N. Y.

Maple Lane Africander's Bessie 523221	F	229	Sept	1140	64.08	9700	522
Maple Lane Africander's Bonny 507347	F	365	Sept	486	25.76	11679	615
Maple Lane Africander's Gift 535649	F	174	Sept	1072	70.34	7099	390
Maple Lane Africander's Hannah 535647	G	274	Sept	951	59.30	10231	535
Maple Lane Africander's Jackie 469040	C	243	Sept	1273	73.25	12878	633
Maple Lane Everice 495981	E	274	Sept	780	45.73	8856	455
*Maple Lane Lucky Lass 463942	D	365	Sept	391	21.68	16781	882

Chatham, Thurmond, Klondike Farm, Elkin, N. C.

Amber's Wally of Myrtledale 544202	E	321	Sept	926	50.12	11986	590
Butler Island Gay Hazel 536138	G	303	Sept	738	42.29	8895	443
Clear Springs Blanche 481271	D	264	Sept	816	42.87	9349	465
Foremost Gay Nan 396113	A	133	Sept	1299	44.05	6225	233
Jumbo's Pansy of Wilna 568097	G	108	Sept	1090	46.36	4209	157
Klondike Cyrene 550116	G	118	Sept	1094	54.50	4963	208
*Klondike Frolic 346281	A	297	Sept	1042	49.92	12368	590
*Klondike Gay Heroine 399229	A	235	Sept	856	47.82	8893	466
*Klondike Gay Hostess 414796	A	279	Sept	541	30.26	9380	442
*Klondike Katherine 451069	B	287	Sept	1037	61.03	11722	599
*Klondike Maggie 483093	D	188	Sept	1291	69.08	9049	441
Klondike Naive 542604	G	293	Sept	586	33.94	7058	354
Klondike Nordica 538406	G	286	Sept	919	47.15	9924	447
Klondike Nymph 542605	G	296	Sept	884	46.99	10291	489
Klondike Rose 527515	G	352	Sept	898	43.84	12574	559
Klondike Tricksey 550115	F	108	Sept	1298	53.64	5061	196
*Lady May of Rocky Reach 487102	C	294	Sept	776	39.76	11317	516

Cheney, Alton Austin, Falcon's Flight Farm, Litchfield, Conn.

*Falcon's Lavinia 476402	A	335	Sept	999	46.88	11718	559

Cheney, B. Austin, Falcon's Flight Farm, Litchfield, Conn.

*Falcon's Geranium 363396	A	341	Sept	1020	46.45	13063	555
*Falcon's Honey 437888	A	353	Sept	586	31.76	11921	573
*Falcon's Melisande 513374	A	191	Sept	1147	60.34	8099	424

Falcon's Myth 513381	C	334	Sept	951	43.21	11567	492
Falcon's Nofrete 513384	C	272	Sept	754	36.06	8645	376
Falcon's Olga 560040	D	340	Sept	612	34.02	10454	538
Falcon's Pocahontas 578715	D	178	Sept	864	41.77	6292	273
Falcon's Regina 603501	F	212	Sept	883	46.92	6636	326
Falcon's Rosemary 542867	F	135	Sept	901	39.29	4338	185

Cheney, Constance B., Falcon's Flight Farm, Litchfield, Conn.

Falcon's Nasturtium 513386	D	351	Sept	609	34.80	10350	524

Cheney, O. H., Est., Cornwall Hill Farm, Patterson, N. Y. ARHT

†Cornwall Hill Cypress 581790	F	226	Sept	515	31.69	4863	272
Cornwall Hill Hackberry 581786	F	353	Sept	561	34.41	7845	409
Cornwall Hill Hornbeam 581796	G	300	Sept	492	27.70	5938	323
†Cornwall Hill Juniper 581794	F	99	Sept	379	19.37	1623	85
s. Foremost Victor 206534 A. R.			D. Cornwall Hill Myrtle 401901				
†Cornwall Hill Larch 581795	F	200	Sept	740	43.53	6729	362
†Cornwall Hill Lemon 504133	C	74	Sept	640	28.37	1643	74
*†Cornwall Hill Mahogany 498513	D	295	Sept	403	27.57	6235	383
Cornwall Hill Plum 581791	G	352	Aug	708	40.40	8863	516
Cornwall Hill Willow 581785	F	365	Sept	583	26.44	10899	499

Chicago Guernsey Farm, Incorporated, Hinsdale, Ill.

Sedgley Ambition's Ruby 575243	D	248	Sept	910	47.27	9205	411
Sedgley A. Nadine 611877	G	238	Sept	954	43.54	8380	369
*Sedgley L. Rosemary 414537	A	273	Sept	813	43.54	10477	468
Sedgley Majesty's Mary 575244	E	263	Sept	637	39.03	8112	445

Choate, Robert B., Robin Hill Farm, Danvers, Mass.

Myhaven Eve 468728	D	238	Sept	1111	52.44	9865	439

Claffey, M. E., "Arcadian Guernseys," Waukesha, Wis. ARHT

*†Purity Carrie 377866	A	211	Sept	823	45.63	7542	377

Clements, Helen R., Coventry Farm, Princeton, N. J.

*Coventry Merry Stella 390491	A	102	Sept	1328	49.00	4758	175
*Coventry Princess Blossom 452454	C	307	Sept	859	44.15	11191	544
Coventry Princess Buttercup 533852	G	295	Sept	785	34.32	8786	380
Coventry Princess Gem 533851	G	295	Sept	817	39.39	8579	382
*Coventry Princess Lustre 458597	C	210	Sept	935	42.93	8480	402
*Glenburnie Angeline 2d 517893	A	68	Sept	1266	51.91	2704	127

Clemson Agricultural College, Clemson, S. C.

Cavalier Holliston Kee 542835	G	156	Sept	779	35.60	4590	202
Clemson Royal Jingo 542833	G	264	Sept	503	24.49	6061	267
*Double Cavalier's Dot 368448	A	269	Sept	556	27.84	7472	341
Foremost Gay Jane 510597	F	285	Sept	705	34.22	8688	410
Line Cavgen Springtime 554692	E	278	Sept	693	29.32	8313	332
Royal Sequel July 539011	G	261	Sept	657	31.17	7345	323

Clyburn, C. F., Kershaw, S. C.

Clyburn Butterfat Emma 533722	G	344	Sept	703	38.99	8471	411
*Clyburn Butterfat Fancy 503446	D	274	Sept	847	55.08	10082	573
Clyburn Butterfat Maud 498403	E	281	Sept	816	48.50	9935	532
Clyburn's Don's Honeymoon 615711	G	344	Sept	738	37.90	9506	445

Connecticut, University of, Storrs, Conn.

Belinda Bettina Storrs 495528	E	349	Sept	608	35.63	8586	487
Belle Bareca Storrs 546811	G	277	Sept	593	27.16	7494	338
Coral Caprice Storrs 545139	G	348	Sept	560	32.68	9691	505

Cornell University, Ithaca, N. Y.

Cornell Barbarian Cora 514053	F	365	Sept	429	28.48	11100	607
Cornell Barbarian Gladys 524748	G	278	Sept	883	53.88	11442	590
*Cornell Barbarian Rosemary 511325	E	217	Sept	827	44.84	8942	416

Cossey, Thomas J., Illiana Farms, Perrysville, Ind. ARHT

†Illiana Deacon's Ester 574839	G	183	Sept	622	34.29	4516	219
Illiana Deacon's Gladiola 543816	G	274	Sept	781	42.28	7474	341

Cotting, C. E., Chedco Farm, Berlin, Mass.

Chedco Cherub 479059	D	187	Sept	1022	51.83	7387	376
*Chedco Fernleaf 460446	C	153	Sept	1170	60.49	6927	324
Chedco Lady Astor 532693	F	92	Sept	1041	54.44	3210	155
Chedco Sarah 479057	D	229	Sept	957	50.58	8088	394

Cowan, L. W. & Sons, Oshkosh, Wis.

†Lassie of Cowan Farm 567604	G	61	Sept	933	37.82	1961	78

Cowham, C. F., Cowham Farm, Jackson, Mich.

Golden Jewel of Cowham Farm 483561	E	255	Sept	758	40.22	8219	395
*Juno's Fern of Cowham Farm 414952	A	365	Sept	313	15.56	13385	667
*King's Julia of Cowham Farm 428437	A	104	Sept	931	41.25	3915	175
s. Trixie's White King 79691 A. R.			D. Chestnutwold Julia 254892				
*King's Queen of Cowham Farm 400863	A	365	Sept	201	9.99	13330	633
Rex's Fern of Cowham Farm 511136	E	191	Sept	699	41.05	6362	311

Cox, Harry B., Barnegat Ranch, Grass Valley, Calif. ARHT

†Barnegat Andromeda 598610	G	229	Sept	762	30.81	7157	275
†Barnegat Antlia 598927	F	22	Sept	793	33.63		
s. Barnegat Blue Point 232636			D. Barnegat Princess 400619				
†Barnegat Aar 599011	G	112	Sept	736	38.38	3316	143
†Barnegat Carina 599012	G	131	Sept	629	34.01	3480	169
†Barnegat Diana 537615	G	131	Sept	843	37.71	4543	191
†Barnegat Galea 601314	G	122	Sept	753	34.26	3439	147
†Barnegat Galeta 598609	G	195	Sept	794	35.29	6594	270
*†Barnegat Itea 377904	A	37	Sept	1505	68.78	1780	81
s. Troutmere Hoover 157308 A. R.			D. Clematis of Barnegat 296520				
†Barnegat Itea 2d 564485	G	248	Sept	840	41.44	8738	390
*Barnegat Juno 502071	E	243	Sept	848	43.28	9046	423
†Barnegat Lacerta 598928	G	189	Sept	559	29.38	4775	229
*†Barnegat Lantana 397164	A	288	Sept	552	30.21	10050	454
†Barnegat Libra 598929	G	233	Sept	628	30.71	6621	280
†Barnegat Lyra 601315	G	222	Sept	616	34.70	6296	277
†Barnegat Norma 599013	G	47	Sept	646	28.07	1030	44
†Barnegat Perse 532617	G	269	Sept	571	30.83	7296	341
†Barnegat Sila 525701	F	229	Sept	671	31.78	7056	302

Cox, Louis S., Randot Farms, Methuen, Mass.

†Randot Flopslo 2d 633787	E	22	Sept	587	27.02		
s. Rockingham Holliston Select 225841			D. Randot Flopslo 522928				
Randot Gloryess 2d 528626	B	365	Sept	86	5.37	9379	482

Coy, Guy C., Xenia, Ohio. ARHT

†Marigold's Topsy May 309161	A	97	Aug	879	37.01	3148	132
s. Richel May Day 118503			D. Marigold of Brownlea Farm 139017				

Coy, Lawrence, Xenia, Ohio. ARHT

Sugarcreek Alice 356776	A	199	Aug	279	11.32	5681	282
†Sugarcreek Beautiful 379485	A	253	Aug	310	19.44	5721	290
†Sugarcreek Belle 427500	A	275	Aug	303	14.04	6139	280
†Sugarcreek Elmira 596317	G	281	Aug	391	23.62	5797	273
†Sugarcreek Hope 479437	C	65	Aug	686	35.70	1596	82
†Sugarcreek May Kate 318223	A	38	Aug	803	32.06	1010	40
s. Richel May Day 118503			D. Ultra Kate of Sugarcreek 213749				
†Sugarcreek Merry Kate 367976	A	281	Aug	516	28.35	6986	371
†Sugarcreek Sadona 548892	G	175	Aug	563	26.25	3773	193
†Sugarcreek Senna Elma 414598	A	83	Aug	680	30.75	2057	90
Sugarcreek Senna Katie 446512	B	234	Aug	239	11.42	4276	205
†Sugarcreek Senna May 389937	A	66	Aug	1004	40.70	2385	102
†Sugarcreek Susan 548891	G	173	Aug	647	31.14	4281	209
†Sugarcreek Vesta Caroline 542828	F	150	Aug	606	32.35	3394	158
†Sugarcreek Vesta Katie 542829	G	164	Aug	742	33.40	4549	210
†Sugarcreek Vesta Nell 506693	E	238	July	385	24.45	4246	231
Sugarcreek Vesta Spot 479435	D	331	June	249	16.27	5057	282
†Sugarcreek Winnifred 379483	A	161	Aug	682	33.91	5210	247

Craig, Walter, Craiglan Farms, Perkasie, Pa. ARHT

Brookmead's Angelica 541218	G	286	Sept	1031	54.17	9959	458
Chenar's Crusader's Cherry 523111	F	359	Sept	887	45.00	11562	496
*Chenar's Crusader's Guest 448533	C	365	Sept	809	41.03	13724	614
Chenar's Frolic 533422	G	240	Sept	1106	63.73	9616	493
Chenar's Gay Damsel 523112	G	363	Sept	466	27.06	6923	394
*Chenar's May-apple 448535	B	258	Sept	951	51.02	10055	487
*Chenar's Miss Amelia 448541	C	360	Sept	548	33.92	9220	476
*Golden Selina of Gwynllan 494948	E	300	Sept	714	39.31	9589	454
Gold Selina of Gwynllan 494947	E	365	Sept	222	10.62	10399	520

Crawford, W. B., Willowood Farm, Ben Hill, Ga. ARHT

Gay Ramona of Conasauga 507563	B	201	Sept	661	35.20	4982	253
Gay Rose of Conasauga 507565	D	99	Sept	1147	47.87	4082	159
King's Conasauga Queen 526527	F	265	Sept	739	37.93	7301	331
Lady of Erinvine 548110	C	61	Sept	1347	50.94	2517	98
s. Oakhurst Democrat 233173			D. Ollie Kate of Erinvine 434229				
Lady's Beauty of Cotter Grove 595240	E	190	Sept	935	54.07	7142	359
Meadow Vista Golden Harvest 463960	A	214	Sept	862	44.24	7427	338
Minnie of Cotter Grove 557002	B	122	Sept	1152	63.37	5370	240
Resplendent's Hiley Belle 526528	F	274	Sept	871	35.65	8515	326
Resplendent's Nightingale 361890	A	274	Sept	650	37.08	7706	403
*Royal Jane of Meadow Vista 365569	A	44	Sept	1286	57.77	1849	83
s. Fern Crest Royal Guard 110789 A. R.			D. Jane Rilma 2d 231690				
Sequel's Golden Katie 525163	E	209	Sept	1031	43.41	8857	369

Creaves, Aibert A., Finchley Manor Farm, Wauconda, Ill. ARHT

*Creaves Lila Drew 501320	E	288	Sept	707	35.93	9965	460
†Diana of Finchley Manor 549861	F	142	Sept	786	31.77	4024	178
*Gayoso Southern's Ina 548043	B	88	Sept	1054	45.34	3370	144
*Kathleen of Elgercon 395818	A	64	Sept	1080	50.04	2408	114
†Neanietta of Finchley Manor 536476	G	280	Sept	507	35.02	5958	342
Radiance of Finchley Manor 519227	E	144	Sept	905	41.74	5451	251

Crick, Alma E., Moncks Corner, S. C. ARHT

Billy's Berta 599394	G	273	Sept	763	34.03	8118	362

Dane, Ernest B., "Longwood," Center Harbor, N. H.

Roughwood Glory Star 536484	F	350	Sept	676	40.16	8764	486
Roughwood Heather 536488	G	365	Sept	29	1.74	11609	644
Roughwood Heiress 557471	G	299	Sept	966	51.21	9796	477
Roughwood Marybelle 557479	G	122	Sept	1278	56.62	5293	217
*Roughwood Mignonette 454400	B	341	Sept	1120	64.98	15234	766
Roughwood Silver Rod 557475	G	197	Sept	1154	49.40	7886	295
Roughwood Spice 536492	G	266	Sept	1076	54.13	9853	489
Roughwood Stella 506318	E	175	Sept	905	53.88	6136	323
Roughwood Wanda 557472	G	228	Sept	857	41.94	7170	337

Davey, W. H., Gwenwilmar Farms, Chagrin Falls, Ohio. ARHT

*Aigler Farm Cinderella 451610	A	168	Sept	1498	71.46	9158	436
*Aigler Farm Queen of Joy 481767	A	234	Sept	1034	50.79	9782	437
*Banner's Rose of Morrow 447355	A	140	Sept	1237	58.03	6303	292
*Bonnie Dell Rose 442705	B	220	Sept	1107	55.03	8665	412
*Cherub's Julabelle of Goodrich 350470	A	83	Sept	1474	64.73	4226	191
Franchester Ruth 554522	G	183	Sept	774	40.43	4861	244
Glenco Indian Jane 564753	G	62	Sept	892	36.22	1902	77
s. Pollyanna's Indian Prince 222177			D. Howard's Jane of Cedar Lane 165497				
Gwenwilmar Daffodil 547604	G	305	Sept	890	47.66	10976	554
Gwenwilmar Mirth 545537	F	183	Sept	731	41.13	5129	252
Maradea Rosebud 520441	E	337	Sept	375	22.71	8286	428
Maradea Sunshine 564508	F	333	Sept	551	33.56	10425	502
Maradea Sweetheart 590923	E	140	Sept	1149	49.21	5841	248
*Mary Alice's Daisy 402730	A	62	Sept	1439	55.98	3034	116
s. Gypsie King of Elgercon 124136 A. R.			D. Mary Alice of Hazel Grove Farm 169417				
*Villa-Way Prosperity 443206	A	225	Sept	1301	57.50	11384	499

Davis, Eugenia C., Crumdale Farm, Berwyn, Pa. ARHT

Kelso's Hopeful Topsy 524561	G	353	Sept	508	30.87	7010	378
Kelso's Isabella 509456	F	365	Sept	314	16.64	8351	455
Kelso's Jane Eyre 519025	F	265	Sept	505	31.87	5482	315
*Kelso's Kathleen 469606	C	197	Sept	629	36.05	5827	287
Kelso's Sheila 534204	G	310	Sept	539	29.69	6857	342
Kelso's Topsy 497586	D	296	Sept	672	41.30	8121	444
Kelso's Vanity Fair 514712	F	172	Sept	628	40.63	4027	233

Dean, George E., Est., Haven Hills Farm, Albion, Mich. ARHT

*Haven Hills Aida 2d 531014	B	79	Sept	1039	49.27	2909	137
Haven Hills Callie 2d 579565	E	197	Sept	619	34.01	4707	234
Haven Hills Dazzler 2d 599229	G	365	Aug	150	7.29	8319	371
*Haven Hills Dorothea 2d 568267	E	275	Sept	235	13.68	6242	309
*Haven Hills Fawn 516099	B	331	Sept	505	29.16	7969	430
Haven Hills Frauline 565591	E	365	Sept	403	23.31	8387	424
*Haven Hills Gold Cup 2d 558125	E	333	Sept	545	28.33	9214	438
Haven Hills Hyacinth 637600	G	75	Sept	967	48.16	2509	115
s. Ultra May's Neptune 202481 A. R.			D. Haven Hills Myrtle 2d 546572				
*Haven Hills Isabelle 508289	A	278	Sept	753	45.64	9208	503
*Haven Hills Jonquil's May 558123	D	365	Sept	251	12.94	9729	460
*Haven Hills Lacava 2d 538435	C	188	Sept	699	34.20	6353	292
*Haven Hills Maid 372207	A	39	Sept	1354	51.06	1687	63
s. Aiyukpa K. Sailor Lad 141899 A. R.			D. Queen Wood 235212				
Haven Hills Maiden 621626	F	217	Sept	778	39.63	6303	295
*Haven Hills Martha's Dot 3d 517766	E	87	Sept	1054	48.82	3316	153
s. Ted of Quality Hill 214142 A. R.			D. Haven Hills Martha's Dot 442854				
*Haven Hills May Queen 2d 511658	A	190	Sept	969	51.59	8125	372
*Haven Hills Myrtle 427105	A	288	Sept	734	36.50	9631	442
*Haven Hills Myrtle 3d 590855	E	23	Aug	682	33.25		
s. Haven Hills Fashion 181706 A. R.			D. Haven Hills Myrtle 427105				
Haven Hills Pet 2d 630111	G	140	Sept	869	44.60	4367	204
Haven Hills Petiete 535715	C	221	Sept	604	28.97	5131	250
*Haven Hills Pyxie 2d 525895	B	193	Sept	996	45.66	7718	322
*Haven Hills Pyxie 3d 574761	D	149	Sept	588	32.29	4227	224
Haven Hills Rosetta 2d 630110	G	123	Sept	738	35.91	3374	156
*Haven Hills Sunbeam 511329	B	250	Sept	721	38.68	8602	398
*Haven Hills Tiny 511327	A	65	Sept	1199	57.23	2688	125
Haven Hills Tiny 2d 599228	G	365	Aug	73	3.93	8796	433
*Haven Hills Wilma A. 2d 485927	E	261	Sept	296	18.38	6516	318
*Haven Hills Wilma 2d 455344	B	79	Sept	1164	53.09	3278	141

Dean, George E., Mrs., Haven Hills Farm, Albion, Mich. ARHT

Haven Hills Bernadine 633267	G	109	Sept	889	45.73	3224	155
*Haven Hills Fern E. 576161	D	183	Sept	667	36.20	5208	265
*Haven Hills Katharine 576604	D	71	Sept	996	49.84	2525	119
Haven Hills Kwality Kween 2d 615620	G	263	Sept	634	34.81	6455	313
Haven Hills Louann 560584	D	329	Aug	668	38.06	8714	440
Haven Hills Margret 530784	C	223	Sept	477	28.58	5025	277
Haven Hills Mary 630112	G	127	Sept	737	38.84	3645	171
*Haven Hills Mary Ella 587682	E	84	Sept	898	47.18	2844	130
†Maple Shade Eola 610243	F	256	Sept	504	25.90	4816	222
*Patrick and Queen's Barbara 434207	A	224	Sept	983	58.51	10312	505
*Thistledown Katharine 317943	A	180	Sept	1029	53.96	7277	340
*Thistledown Margret 444703	A	106	Sept	1151	53.91	4597	200
Thistledown Quaker Maid 583660	D	155	Sept	934	48.58	5169	239
Valor's Gift 560370	C	159	Sept	992	51.63	6204	282

DeMuth, E. Donald & Wagler, H. Kermit, Elmwood Farm, Whitehouse, Ohio. ARHT

*†Betty of Rae Farm 368748	A	277	Sept	664	32.21	9389	418
†General's Golden Ruth 517664	E	220	Sept	490	30.77	6198	304

DeNormandie Farm, Lincoln, Mass. ARHT

Benson Princess Claire 527538	F	365	Sept	335	21.41	6918	419
†Lincoln Valencia 536196	G	286	Sept	569	30.77	7228	344

DeNormandie, James, DeNormandie Farm, Lincoln, Mass. ARHT

†Lincoln Gambling Lady 523876	F	98	Sept	697	33.88	2731	124
†Lincoln Ladida 525174	G	281	Sept	275	21.21	6494	350
†Parsimonia of Matlock 556405	E	114	Sept	810	39.49	3883	176

DeNormandie, Robert L., DeNormandie Farm, Lincoln, Mass. ARHT

*†Lincoln Betsy Lyman 478117	D	243	Sept	814	46.27	9365	473
Lincoln Prophetess 515059	F	295	Sept	557	36.22	7531	389
*†Lincoln Splitsilk 451465	C	301	Sept	880	48.27	13066	650
*†Lincoln Sunflower 515057	E	112	Sept	757	41.74	3902	190
†Lincoln Vedora 536210	F	113	Sept	875	37.10	3825	163
s. Langwater Transition 210523 A. R.			D. Lincoln Splitsilk 451465				

Des Moines Drug Company, Nook-Dale Farm, Clive, Iowa. ARHT

Anita Louise of M-R. Dairy 501828	D	170	Sept	982	45.08	6017	268
Cherub's Buttercup of City View 495749	A	331	Sept	333	17.04	10241	493
Cherub's Secret of City View 495745	A	274	Sept	627	29.09	11181	305
Cherub's Yank Dottie 528517	E	26	Sept	697	26.50		
s. Cimmaron's Itchen Noble 204568			D. Yank's Dot of Cloie Fork 511913				
Elm Grove Heritor's Lillian 562529	E	207	Sept	901	25.41	8667	307
Fairholm Gypsy 464822	A	274	Sept	815	36.10	10708	453
*Gordondale Janet 468482	A	274	Sept	627	28.68	8782	397
Lula Polly of Seymour 476100	C	180	Sept	789	39.09	5984	289
Luxerin Princess 469615	B	236	Sept	652	28.46	7834	284
Maxim's Yeksa Janice 543470	G	274	Sept	348	18.91	4994	214
Mound City Salma 526536	B	239	Sept	666	33.21	7811	370
New Hope Gardenius's Tulip 408334	A	346	Sept	690	33.70	11591	532
*Nipporsink Red Wing 434850	A	194	Sept	770	37.73	5542	263
Pine Creek Farm Chibiaboss 421023	A	159	Sept	952	42.85	5761	247
Pine Creek Farm Ikwa 302756	A	290	Sept	282	14.31	8541	361
Pine Creek Farm Monda-Ninc 434289	A	114	Sept	1061	45.13	4451	202
Pine Creek Farm Nashke 493423	F	365	Sept	473	28.10	8946	499
*Pine Creek Farm Opechee 372754	A	274	Sept	1014	52.53	12209	586
Rosedale Janette 516684	D	285	Sept	593	31.62	10362	479
Yank's Dot of Cloie Fork 511913	A	156	Sept	817	34.33	4870	194

Deutsch, Helene, Babayaga Farm, East Wolfeboro, N. H. ARHT

†Pleasant Valley's Lady 2d 623330	A	89	Sept	952	42.86	3135	140
*†Rosewald Cutie 464568	B	69	Sept	1267	47.52	2945	121

Dieckhoff, Fred, Saint Charles, Ill.

L'Etocq's Empress 416108	A	180	Sept	898	47.50	6909	36[1]
*Rosedale Ilo 525027	B	304	Sept	817	32.30	12032	498

Dillard, Roy E., Jo-Mar Farm, Salina, Kans.

Butterfat Governess of Sunrise 460339	B	106	Sept	1061	43.96	4163	171
s. Hilltop Butterfat Jewel 210554			D. Golden Lady of Sunrise 368899				
Butterfat's Noble Rose 506939	D	96	Sept	1053	43.60	3548	141
Caesar's Emma 334076	A	365	Sept	221	11.71	10758	572
Crusader's Dolores 434395	A	365	Sept	93	4.91	10571	538
Crusader's Iris of Jo-Mar 475726	B	365	Sept	154	7.45	9736	484
Jo-Mar Chrystella 534958	E	166	Sept	853	40.47	5206	235
Jo-Mar Fabiola's Dolores 634800	G	75	Sept	782	33.94	1992	84
s. Fabiola's Crusader 223382			D. Crusader's Dolores 434395				
Jo-Mar Fabiola's Floy 634801	G	98	Sept	672	28.51	2304	90
Jo-Mar Toreador's Abigail 637047	G	52	Sept	781	31.25	1325	51
Jo-Mar Toreador's Hester 637046	G	84	Sept	783	31.81	2195	84
Lela of Jo-Mar 501439	D	73	Sept	1028	44.13	2538	98
*Pond Lilly of Four Pine 408499	A	101	Sept	799	34.78	3007	135
*Saphronia of Primrose 525741	E	219	Sept	549	29.17	5569	270
Sing Song of Mineral Point 444450	A	166	Sept	799	40.87	5008	255

Dommerich, Alex. L., Wildwood Farm, Greenwich, Conn.

†Bloom of Wildwood 516602	E	277	Sept	528	34.12	6641	388

Doty Brothers, Ellwood Dairies, Goleta, Calif. ARHT

†Adella's Scabiosa of Ellwood 546658	G	305	Sept	96	5.77	5706	288
*†Beauty's Amaranthus of Ellwood 456384	A	271	Sept	942	50.98	10768	474
*†Blossom Lily of de San Antonio 455249	B	179	Sept	1084	43.91	7558	305
†Chrysanthemum's Gay of Ellwood 566331	G	171	Sept	641	33.02	4183	192
†Coronet's Felicia of Ellwood 546655	G	236	Sept	667	33.39	6061	267
†Dairymaid's Nigella of Ellwood 566594	G	61	Sept	744	35.34	1575	71
*†Daisy's Lantana of Ellwood 475920	C	101	Sept	918	43.54	3416	157
†Dianthus' Glory of Ellwood 529184	G	305	Sept	219	10.70	7338	317
*†Escalon Pedalia 430938	A	66	Sept	1052	45.48	2294	100
*†Faithful's Echo of Elmwood 365948	A	295	Sept	223	12.38	7873	371
†Favorite's Clevia of Ellwood 546659	G	206	Sept	627	36.33	4790	249
*†Florence May's Lily of Ellwood 452513	C	305	Sept	81	4.92	6035	350
*†Frenchman's Goldy's Queen 333287	A	292	Sept	751	29.14	10481	416
†Gana's Schizanthus of Ellwood 551781	G	76	Sept	576	24.10	1487	60
†Gardenia's Hope of Ellwood 529205	G	305	Sept	102	5.55	6458	304
†Glory's Arbutus of Ellwood 507708	F	305	Sept	144	9.64	5840	291
†Greta's Fremontia of Ellwood 566325	G	102	Sept	987	40.49	3638	150
*Happyholme Patience 547127	E	338	Sept	640	35.85	8244	431
†Illiana Selma 452720	C	305	Sept	66	4.93	5890	325
*Imogene of Parkdale 272753	A	286	Sept	108	5.12	7446	329
*†Lady's Charity of Circle Drive 401309	A	305	Sept	228	8.45	9063	329
†Lucky Lady's Poppy of Ellwood 572207	G	167	Sept	568	25.60	3424	141
†Madge's Pyrethrum of Ellwood 546662	G	163	Sept	613	29.13	3992	179
†Margarett's Cacalia of Ellwood 551783	G	97	Sept	746	35.09	2861	122
*†Meadow Lawn Nanette 349754	A	305	Sept	96	5.37	10105	439
*†Mignonette's Star of Ellwood 490864	E	305	Sept	405	22.32	7704	373
†Morning Glory Joy of Ellwood 529206	F	180	Sept	647	34.24	4306	217
†Pearl's Nemophila of Ellwood 536840	G	247	Sept	593	31.48	6473	304
†Portulaca's Pearl of Ellwood 536841	G	277	Sept	739	42.39	8090	383
†Queen's Olive of Ellwood 546663	F	33	Sept	645	28.26	696	30
s. Corium Slogan's Valiant 210566			D. May's Queen of Springvista 333628				
*†Shoreland Evening Star 351358	A	305	Sept	60	2.25	8892	349
†S. Lady's Clarkia of Ellwood 536842	G	282	Sept	545	26.27	5745	262
*†Susan of Ivy Queen 2d's Prince 372347	A	305	Sept	103	6.34	7147	373
*†Susan's Mignonette of Ellwood 456379	A	101	Sept	907	51.75	3278	167
†Susan's Oxalis of Ellwood 546660	F	149	Sept	634	31.02	3812	175
†Trixie's Syringa of Ellwood 546661	G	241	Sept	498	32.89	4914	293
*†Trixie's Valeriana of Ellwood 456378	A	160	Sept	889	59.34	5437	296
*†Ultra Tritoma of Ellwood 456377	A	45	Sept	1059	51.28	1563	75
s. Escalon Cy 197883 A. R.			D. Homewood Ultra Roseana 350849				

Doty, W. B., Butterton Guernsey Farm, Fresno, Calif. ARHT

†Butterton Governor's Judith 562476	G	148	Sept	706	31.09	3759	160
†Butterton Governor's Lady 565408	G	122	Sept	619	26.34	3140	126
†Santa Cruz Buddy's Trixie 514675	D	88	Sept	996	42.86	2953	134
s. Santa Cruz Butterfat Buddy 201836			D. Santa Cruz Holliston Tulip 349983				
*†Santa Cruz Holliston Yolanda 523259	E	92	Sept	1122	48.26	3611	154
s. Holliston Royal of Rockingham 154687 A. R.			D. Santa Cruz La Yolanda 301579				
†Santa Cruz Prince's Rosabel 484734	C	76	Sept	1160	45.72	3110	128
s. Hilltop Butterfat Prince 192936 A. R.			D. Santa Cruz Holliston Reha 395022				

Douglas, Barclay K., Black Hole Hollow Farm, South Arlington, Vt. ARHT

*Crum Creek's Banner Saxafraga 487303	D	236	Sept	710	31.21	7601	328

Crum Creek's Knight's Tagetes 522819	F	314	Sept	635	33.72	9316	443
Emily Gaunlet of Whimsy Farm 485361	E	305	Sept	699	33.86	8230	413
Fra-Mar Gail 498917	D	226	Sept	693	37.52	7040	348
Rockingham Miss Ultra 602493	G	101	Sept	854	37.52	3184	128

Drake, L. J., Rock Creek Farm, Plano, Ill. ARHT

*†Belle of Montfaucon 440891	A	68	Sept	1100	53.50	2517	119
*†Corium Ultivan Maud 363633	A	287	Sept	572	29.90	8819	459
*†Fair Field Orange Blossom 442869	A	34	Sept	1131	44.12	1291	50
s. Woodside Superior 171675 A. R.			D. Fair Field Apple Blossom 362410				
*†Foremost Jalena 378863	A	70	Sept	1066	45.41	2567	108
*Gayoso King's Mabel 330969	A	343	Sept	382	21.07	8320	443
†Jobetty's Pandora 500408	D	140	Sept	960	45.63	5298	250
†Jobetty's Sadie 560767	G	132	Sept	480	27.47	2667	133
†June Thorn of Antioch Heights 423126	A	285	Sept	529	28.17	9527	490
*†Lockshore Bluebell 380926	A	258	Sept	522	23.49	6971	297
*Lockshore Mayflower 396262	A	109	May	673	34.98	5587	268
*†Lockshore Miss Judith 373535	A	33	Sept	1170	45.78	1272	49
s. Shuttlewick Apollo 139253 A. R.			D. Belle's Judith of Calumet 240249				
*Lockshore Snow Flower 421318	A	158	Sept	883	41.45	5906	253
*Lockshore Springtime 421316	A	272	Sept	896	46.77	10008	490
*†Lockshore Valencia 377432	A	177	Sept	828	36.06	6598	271
*Merry Top's Artless 290337	A	146	Sept	1332	65.94	7611	336
*†New Hope Gardenius's Susan 381237	A	305	Sept	734	38.21	11934	566
*†New Hope Gardenius's Vera 364578	A	205	Sept	696	33.07	6883	308
*Pauline R. of Antioch Heights 426364	A	168	Sept	1250	59.89	8334	375
*†Rex's Frances 429604	A	295	Sept	992	53.71	12804	613
*Rex's Laddie's Pearl 456519	A	357	Sept	101	5.49	8090	381
Ridglydale's Golden Rose Alert 557681	G	316	Sept	772	42.09	9499	516
†Rock Creek Charity 619142	F	76	Sept	680	33.33	2016	93
*†Rock Creek Charming Naiad 515303	A	45	Sept	1170	50.35	1779	74
*†Rock Creek Charming Nectar 475220	C	305	Sept	38	2.45	7624	362
†Rock Creek Cherub's Maid 608493	F	124	Sept	656	34.34	3279	163
*†Rock Creek Daphne 515302	B	272	Sept	558	29.63	7219	332
†Rock Creek Flaida 597611	F	280	Sept	448	21.07	6207	296
*†Rock Creek Flashette Susan 515305	B	42	Sept	1184	44.42	1655	61
*†Rock Creek Flash's Flower 561746	D	131	Sept	890	42.29	4604	192
*Rock Creek Flash's Honor 519681	E	96	May	680	30.89	4469	196
*Rock Creek Flash's Judith 519679	C	157	Sept	1021	43.41	6146	260
*†Rock Creek Flash's Princess 553182	D	123	Sept	1125	46.15	4935	202
*Rock Creek Flash's Valencia 532605	C	149	Sept	775	36.89	5306	239
†Rock Creek Forester's Susan 608495	G	192	Sept	674	35.32	5529	272
*†Rock Creek Gay-Frances 575090	D	51	Sept	1000	37.00	1751	62
s. Caumsett Blender 232984			D. Rex's Frances 429604				
Rock Creek Madwatch 597613	G	353	Sept	857	48.76	12824	665
*†Rosemount Fanny May 327440	A	83	Sept	914	45.73	2627	127
†Rosemount Fanny's Levity 526605	G	305	Sept	65	3.51	6787	347
*†Rosemount Janet's Queen 395586	A	216	Sept	676	30.35	6734	289
*†Starr Farm Anne 506652	B	107	Sept	1458	59.06	4682	205
s. Langwater Alexander 202052 A. R.			D. Starr Farm Linwood Flossie 339780				
†Starr Farm Cynthia 586835	G	225	Sept	683	37.96	6557	349
*Starr Farm Mary 503296	B	196	Sept	1229	58.62	9832	441
†White Oak Chow 511225	E	279	Sept	401	22.12	5005	271
*White Oak Chow Select 459221	A	270	Sept	698	42.28	8138	472
*†White Oak Darling Select 459219	A	150	Sept	1094	55.81	6439	322
*Winnie of Thorn Hill 329192	A	32	Sept	1285	51.42	1353	54
s. Bowood Everett Boy 140251			D. Wendmere Dot 251714				
*†Wood Lawn Count's Queen 414658	A	107	Sept	1102	49.48	4731	208

Dreyfus, Max, Madrey Farm, Brewster, N. Y.

Madrey Farm Fancy's Victory 465318	C	221	Sept	1300	65.14	11453	533

Dyer, W. Gurnee, Farmlands, Newport, R. I. ARHT

Farmlands Confidence 603786	G	356	Sept	862	42.45	11367	535
Farmlands Maid 607542	G	359	Sept	914	50.66	11855	627
*Langwater Butterscotch 478676	B	190	Sept	1224	57.90	9804	443
*Star of Ware 440071	A	170	Sept	1586	67.28	10318	458

Eastern Farms, Incorporated, Dunwalke Farm, Far Hills, N. J. ARHT

Dunwalke Governor's Flower 522842	G	364	Sept	502	34.02	8527	499
*†Dunwalke Governor's Ruby 428831	A	239	Sept	959	43.74	10648	516
*†Dunwalke Governor's Ruby Girl 522835	E	44	Sept	1143	51.93	1663	75
s. Dunwalke La Fleur's Governor 166850 A. R.			D. Dunwalke Maggie's Ruby 300244				
*†Dunwalke Lady Rose 324069	A	88	Sept	1608	71.56	4472	196
†Dunwalke Lord's Belladonna 533976	F	128	Sept	928	42.53	4539	196
†Dunwalke Lord's Marguerite 522839	F	305	Sept	408	24.53	5966	323

Edelen, J. W., Homestead Farm, Glenarm, Md.

Alice Blue Gown of Wilholme 462543	A	153	Sept	991	54.23	5787	277
Creator's Gleam 495225	C	46	Sept	1381	63.68	2002	92
s. Select's Creator 207708			D. Patriot's Gleam 384984				
Lindy's Maid of Homestead 545291	G	150	Sept	989	46.20	5354	259
Patriot's Vera 454353	B	212	Sept	970	46.58	7933	370
Sheik's Gleam 307232	A	274	Sept	745	36.96	10110	428
*Stone Hall Queen 474698	C	75	Sept	1144	61.93	2955	137

Edwards, C. J., "Tillamook Meadows," Tillamook, Oregon. ARHT

*†Alpha's Belle 475372	C	118	Sept	811	41.72	4162	215
†Buttercup of Oak Park 477564	E	291	Sept	798	38.33	9737	435
*Drusa of Chicona 426188	A	207	Sept	591	30.48	7899	372
Fearless' Beatrice 424328	A	365	Sept	493	24.79	10541	540
Laura of Cottonwood Farm 589334	E	201	Sept	648	36.99	5867	318
†Lightfoot of Tillamook Meadows 563255	G	61	Sept	928	41.78	1875	79
*Mamitz of Chicona 425680	A	255	Sept	419	19.54	8024	419
*†Maud's Queenie 475764	C	197	Sept	608	36.48	6065	347
*†Saadi of Chicona 461180	A	146	Sept	966	42.04	6352	280
Sarah of Tahoma 563462	E	247	Sept	705	39.78	8152	420
†Sun-Glo Gretchen 558024	G	98	Sept	692	34.63	2632	136
†Suzanne of Oak Park 459203	C	128	Sept	1007	49.38	4929	245
*Valor's Hope of Oak Park 534680	F	151	Sept	654	32.78	4840	201
†Valor's Princess of Oak Park 518348	F	220	Sept	818	35.61	7463	304
†Valor's Susan of Oak Park 500832	E	305	Sept	186	9.80	8478	403
†Valor's Susie of Oak Park 500828	E	305	Sept	49	2.37	7064	326

Emde, George W., Happyholme Guernsey Farm, Lodi, Calif. ARHT

†Dora of Silverton 432456	A	125	Sept	1108	45.46	5544	236
Escalon Gay 430966	B	365	Sept	592	27.86	9541	454
Escalon Jessica 430899	A	197	Sept	1150	57.05	9449	442
*Escalon Merry Maid 430950	A	261	Sept	1264	69.04	12175	598
*Escalon Nankeen 430919	A	204	Sept	1031	57.03	8625	429
*Escalon Netoria 397638	A	137	Sept	1673	76.29	8462	381
*Escalon Nita 430967	A	176	Sept	1315	58.01	8544	373
*Escalon Patience 430954	A	114	Sept	1661	83.08	6859	310
*†Escalon Sena 441333	A	268	Sept	875	42.47	10246	488
*Escalon Vixen 430953	A	157	Sept	813	37.51	4871	217
†Happyholme's Anson's Myra 413578	A	120	Sept	972	34.52	4746	178
Happyholme Defiance's Meta 544250	G	281	Sept	790	45.06	8984	452
†Happyholme Defiance's Solie 643240	F	67	Sept	735	32.05	1779	78
s. Escalon Defiance 205861			D. Happyholme Solie 404037				
*Happyholme Fleurette 461454	B	183	Sept	924	43.35	6938	300
†Happyholme Foremost Nany 526733	G	305	Sept	69	3.72	6904	332
Happyholme Foremost's Beth 539142	G	264	Sept	701	34.74	8966	392
†Happyholme Hattie 544248	F	137	Sept	902	46.95	4653	221
Happyholme Jean 544249	G	281	Sept	870	51.29	9781	493
Happyholme Lassie 546667	G	247	Sept	450	27.09	5904	325
†Happyholme Lord's Esther 611748	G	305	Sept	268	13.88	6253	311
Happyholme Lord's Lily 604992	G	365	Sept	453	26.88	12318	602
Happyholme Lord's Pearl 611747	G	318	Sept	888	47.52	11153	579
†Happyholme Pretorian Princess 547115	G	154	Sept	112	5.42	3775	182
*Happyholme Prince's Beth 554257	C	189	Sept	1294	59.44	9220	412
Happyholme Prince's Diadena 547114	G	261	Sept	927	48.15	9654	482
Happyholme Prince's Lyda 546668	G	257	Sept	936	52.06	9804	493
*Happyholme Prince's Nancy 524169	D	139	Sept	1747	75.68	8315	338
*†Happyholme Prince's Rosette 547118	C	156	Sept	872	47.65	5337	266
Happyholme Prince's Velma 616987	F	255	Sept	1276	59.09	11502	523
*Happyholme Royal Mitzi 539141	C	168	Sept	1190	60.94	7576	343
*Happyholme Royal Rose 512669	E	131	Sept	1300	62.82	6477	277
*†Happyholme Royal's Bess 547125	D	153	Sept	589	30.06	3986	196
Happyholme Royal Senorita 523333	G	365	Sept	678	36.76	12087	583
*Happyholme Royal's Lily 581662	D	205	Sept	1232	54.49	10278	430
*†Happyholme Sol's Mignonette 432821	A	305	Sept	400	20.60	8688	396
*Happyholme Sol's Princess 412243	A	226	Sept	898	40.44	11644	529
*Happyholme Valiant's Gladys 580832	D	148	Sept	1377	71.38	7599	348
*†Modesto Nancy 421151	A	68	Sept	1161	58.67	2740	140
Modesto Pearl 537693	G	365	Sept	275	15.17	9051	458
*†Modesto Phylistine 421152	A	305	Sept	418	22.38	9805	478
†Modesto Roxanna 461605	C	267	Sept	611	34.56	8422	417
Troutmere Adelina 448603	A	163	Sept	1012	50.13	6700	332
*Velmia of Chicona 501553	A	186	Sept	714	25.45	5669	247

Emerson, Anne P., Brooklandwood Farms, Brooklandville, Md.

*Brooklandwood Emily 406873	A	365	Sept	313	17.45	15505	752
Brooklandwood Evelin 522460	F	264	Sept	767	47.56	8644	521
*Brooklandwood Lovely 419310	A	295	Sept	836	53.12	10098	613
*Brooklandwood Maid 382877	A	211	Sept	1231	64.04	10395	509
*Brooklandwood Mamie 411026	A	358	Sept	1278	67.49	16146	828
Ernestine of Lowebrook 257627	A	163	Sept	1007	52.38	6352	296
*Excellence Girl 411029	A	271	Sept	1217	68.91	12757	668
Independence Lady Frances 513684	E	202	Sept	1126	66.48	8131	415
Independence Madge 513687	E	156	Sept	926	55.57	5424	302
Independence Marguerite 543939	F	68	Sept	1171	52.15	2649	114
s. Independence Select 203466			D. Crusader's Marguerite 434305				
*Independence's Charity 376627	A	252	Sept	710	45.17	8483	471
*Lilac Bloom 411025	A	137	Sept	1320	59.80	6445	282
Lovely Queen Ann 515806	E	160	Sept	1061	53.93	6165	313
*Marvel's Vivian 348926	A	92	Sept	1303	60.11	3901	164
s. Brooklandwood Marvel 159168 A. R.			D. Midday's Golden Violet 285070				
Select's Beauty Girl 406864	A	108	Sept	1547	73.49	5705	244
*Select's Favorite 419306	A	175	May	947	48.04	8728	425
Wise Sister 515805	E	92	Sept	1311	56.14	4391	186
s. Rosemount Independence 171603			D. Marvel's Queen Bee 406865				

Endicott, John, "Brookwood," Bloomfield Hills, Mich.

Brookwood Clover Leaf 418338	A	131	Sept	1179	54.71	5983	253
Brookwood Idyl 317580	A	327	Sept	1026	56.99	13609	696

Brookwood Rainbow 481057	E	226	July	1197	53.16	9508	411
Brookwood Rosa 394964	A	235	Sept	744	38.28	7229	332
Brookwood Sea Belle 433860	C	365	Aug	365	22.31	11796	633
Brookwood Seafoam 400847	A	365	Sept	575	33.81	12626	651

Eppler, Jerome Cannon, Chinquapin Farms, Morristown, N. J. ARHT

Chinquapin Golden Flower 548423	G	106	Sept	1027	51.48	3715	176

Eppler, John V., Chinquapin Farms, Morristown, N. J. ARHT

Kilmac Topsy 564719	E	343	Sept	903	46.69	11978	602

Eppler, William E., Chinquapin Farms, Morristown, N. J. ARHT

Chinquapin Levity Princess 524416	G	365	Sept	159	9.15	10079	524
Chinquapin Pennyworth 535016	G	237	Sept	1028	50.50	9365	416
Chinquapin Rose Bud 518031	F	312	Sept	900	43.94	10195	487
*Wendmere Geanette 379539	A	348	Sept	1233	61.16	18582	836
*Wendmere General's Valentine 398879	A	259	Sept	1158	59.30	11772	548

Erbach, William L., Helendale Farm, Athens, Wis. & Erbach, Fred R., Beloit, Wis. ARHT

†Fifer's Princess Beauty 494723	C	78	Sept	808	40.89	2356	108
*†Helendale Nysa 472667	C	197	Sept	697	38.36	6666	312
*†Helendale Oleander 511401	E	117	Sept	783	33.84	3593	141
†Helendale Oriole 472671	C	167	Sept	752	36.88	6141	267
†Helendale Patience 526099	F	271	Sept	511	30.67	7787	356
Helendale Paula 554822	G	283	Sept	457	18.30	7222	291
†Helendale Peris 534636	F	288	Sept	322	17.08	7193	310
†Helendale Plover 536057	F	243	Sept	478	21.56	5213	234

Evans, E. S., Beverly Farms, Capac, Mich.

*Beverly's Bessie 566854	C	200	Sept	775	34.61	7367	325
Beverly's Betty Bell 550827	F	262	Sept	638	30.31	9012	381
Chief's Beauty of Silver Lake 272431	A	312	Sept	1072	52.64	14614	670
*Cloverland Blossom 366132	A	158	Sept	1006	53.86	6622	336
*Penasa Bonnie Beauty 433458	B	336	Sept	91	5.28	10898	553
*Penasa Excellent Rosalie 375392	A	328	Sept	937	45.65	15646	728

Evans, Samuel J., Evans' Dairy, Hurffville, N. J. ARHT

Bess of Wakefield 331013	A	109	Sept	863	43.97	3403	159
Bright Lad's Bessie 535776	F	46	Sept	956	45.41	1421	74
s. Bright Lad's Countryman 229709				D. Majesty's Bessie 459274			
Brockton's Irene 519352	E	77	Sept	756	39.26	2216	114
Brockton's Lily 539677	F	61	Sept	589	39.05	1351	86
s. Turquoise Brockton 188325				D. Hardwick's Rose of Sharon 339325			
Brookmead's Melody 541225	F	124	Sept	893	39.30	4227	197
*Camp's Petunia Lilac 482327	C	37	Sept	1535	49.60	1834	62
s. Imp. Leader II. of the Camp 113340 A. R.				D. Medicine Man's Petunia Lilac 402080			
*Camp's Riviera Lily 480119	C	128	Sept	542	27.70	3568	165
Langricola's Marie 577193	G	27	Sept	846	43.00		
s. Langricola 224181				D. Bloomfair Torobel Marie 430616			
Longwood Icicle 401329	A	109	Sept	679	31.41	2971	143
*Maxwelton Juliette 382177	A	314	Sept	541	32.26	9875	510
Maywick's Chennette 550243	F	52	Sept	969	38.28	1613	67
s. Maywick 217857 A. R.				D. Hardwick's Amos's Chelly 358256			
Norma's Valor's Queen 523353	E	79	Sept	931	36.81	2648	118
Rose Bud's Royal Lassie 509152	E	274	Sept	90	4.96	7438	388
Rose of Contentment 495273	E	230	Sept	358	16.50	5789	288
Sharon Rose of Brockton 495272	E	254	Sept	539	34.50	7426	407
Utmost's Gippy Bertha 551750	B	95	Sept	759	47.98	2996	174
Valdelicia's Sally Jo 529109	E	79	Sept	837	35.68	2522	115

Fain, W. W., Pinemont Farm, Bristol, Tenn. ARHT

*†Pine Grove Maytime 524230	E	26	Sept	998	37.45		
s. Steed's Leader 217911				D. Carolina Discovery 434098			
†Pinemont's Lake Geneva 569943	G	61	Sept	919	45.53	1816	90
s. Sunny's Pharaoh of Lookout Farm 240177				D. Beauty's Gem of Lookout Farm 533472			
†Pinemont's Lake Genevieve 569944	G	30	Sept	906	43.04		
s. Sunny's Pharaoh of Lookout Farm 240177				D. Beauty's Gem of Lookout Farm 533472			

Fairlawn Farms, Incorporated, Adelphia, N. J. ARHT

*Aiyukpa L. Mirthful 335322	A	266	Sept	642	36.13	6601	332
*Bloomfield Pet Princess 410309	A	50	Sept	1346	49.54	2273	88
s. Langwater Peterkin 146815 A. R.				D. Mermaid's Princess 196795			
Bournedale Flapper 376819	A	280	Sept	1050	55.26	10006	498
Chilmark Mignonette 526693	F	302	Sept	946	50.18	10153	521
*Coronation Agnes 490726	C	47	Sept	1318	74.09	2109	112
s. Green Meadow Hornet 189962 A. R.				D. Green Meadow Aggie 248802			
Coronation Memoir 550919	G	140	Sept	1009	59.23	5253	293
Coronation Myrtle 490714	B	87	Sept	1338	48.05	4076	143
Dorothy's Maxim's Francine 413389	A	252	Sept	1132	66.45	10531	593
Fairlawn Basquette 534755	F	61	Sept	947	41.90	1859	84
s. Garden Creek Gale Cavalier 213370				D. Haywood Dorcas 397730			
Fairlawn Bettina 527798	G	239	Sept	869	43.72	7570	353
Fairlawn Beulah 527801	G	279	Sept	705	36.42	8237	442
Fairlawn Blanchette 536591	G	181	Sept	1000	39.02	6753	248
Fairlawn Blossom 527799	G	316	Sept	621	32.88	7296	360
Fairlawn Blue Bell 524646	G	365	Sept	92	5.86	8279	468
Fairlawn Bluette 534760	F	73	Sept	939	43.49	2368	108
Fairlawn Bob-O-Link 522909	F	356	Sept	535	34.74	8551	487
Fairlawn Bonnie Bess 524651	F	255	Sept	683	40.24	6767	373
Fairlawn Brambler 534753	G	253	Sept	786	38.15	7521	340
Fairlawn Briar-Rose 534756	G	219	Sept	697	38.38	5605	276
Fairlawn Brunette 534759	G	192	Sept	896	38.28	6357	261
Fairlawn Burnella 527797	F	157	Sept	1054	47.33	5718	245
Fairlawn Carnation 544253	G	73	Sept	1340	58.31	3041	124
Fairlawn Carpathia 553155	G	78	Sept	796	41.36	2275	103
Fairlawn Celena 553154	G	125	Sept	972	49.78	4327	206
Fairlawn Cindora 546671	G	109	Sept	878	45.05	3225	151
Fairlawn Clarabelle 562038	G	34	Sept	850	42.87	952	48
s. Quail Roost Lucky Strike 227993 A. R.				D. Queen's Rose of Coniston Hall 299085			
Fairlawn Columbine 544255	G	103	Sept	846	40.11	3109	132
*Fairlawn Rosebud 467704	B	97	Sept	1116	59.40	4296	185
*Foxdean's Butter Maid 408705	A	162	Sept	1171	60.89	6653	300
*Foxdean's Nealy 434373	A	144	Sept	1185	58.31	6101	283
*Glenburnie Gold Coin 528716	B	197	Sept	1105	59.45	8137	416
Graceland Golden Princess 503118	D	266	Sept	944	49.20	9639	458
*Graceland Raymond's Chance 503256	A	283	Sept	960	47.44	10519	492
*Haywood Rosebud 482896	C	60	Sept	1458	54.98	2963	113
s. Baltimore of Garden Creek 207406				D. Haywood June Rose 349847			
Hazel's Maxim Sophia 419669	A	337	Sept	149	9.12	7884	464
*High Point Molly 362903	A	140	Sept	1482	63.30	7278	320
Jonathan's Buttercup 487023	D	242	Sept	962	45.24	8730	412
*Karena of Garden Creek 457340	B	238	Sept	857	52.74	8562	476
Kenilworth Speck's Oreads 528767	F	320	Sept	635	35.20	7000	345
Kilspindie's Betty 453479	B	145	Sept	1142	51.86	6133	273
*Knollwood Linaria 425888	B	343	Sept	559	31.82	9982	504
*Maple Lane Africander's Prisma 524637	E	122	Sept	1030	64.00	4739	237
*Maple Lane Steadfast's Topsy 523216	D	48	Sept	1146	52.17	1837	78
s. Maple Lane Vivian's Steadfast 209989				D. Maple Lane Topsy 433548			
*Maple Lane Steadfast's Wally 495976	D	82	Sept	1207	50.49	3319	142
*Maxim's Polly Anna 455680	A	145	Sept	925	50.45	5239	258
*Phillips Peerless Girl 513245	E	173	Sept	1150	60.84	7742	366
*Pride of Tip Top Farm 392461	A	228	Sept	1037	53.82	9619	473
Priscilla Maid of Kenilwood 497761	E	307	Sept	1029	52.30	11528	565
*Quail Roost Maxim's Milkmaid 374880	A	183	Sept	1044	53.60	7447	337
*Quail Roost Maxim's Puff 514920	B	344	Sept	808	47.19	11325	604
*Quail Roost Maxine 476381	C	206	Sept	838	43.10	7161	369
*Quail Roost Valor's Betty 408681	A	173	Sept	1185	57.15	8446	378
*Valleywood Coquet 521629	A	200	Sept	1168	52.92	9051	389
*Westmont Prudence 449765	A	136	Sept	1574	67.72	7895	326
*Westmont Silver Begonia 425455	A	69	Sept	1293	59.76	2985	136

Fenstermaker, David M., The Twin Maple Farm, Marion, Ind. ARHT

†Golden Hero's Vicki 452024	A	255	Sept	659	34.63	7617	359
*Netland's Violet 369856	A	231	Sept	646	33.54	6764	333
*Plain View's Susan 510924	D	365	Sept	183	10.06	6736	326
*†Starlight's Lilly of Irene 360050	A	272	Sept	619	37.04	7995	406

Ferguson, R. H., Walnut Grove Farm, Kirkwood, Pa.

Helenia of Walnut Grove 436326	B	283	Sept	584	33.04	7388	367
Heritage of Walnut Grove 2d 421030	A	326	Sept	261	13.75	8652	403
Lady Archer of Walnut Grove 400737	A	234	Sept	563	31.31	6616	342
Lura of Walnut Grove 459323	C	295	Sept	720	36.53	9759	451
Overbrook Dairy Ila T. 393983	A	250	Sept	971	46.63	10505	486
Rosalie June of Walnut Grove 428654	A	105	Sept	732	36.21	3020	135
Walnut Grove Annette 543517	G	224	Sept	802	41.41	7566	341
Walnut Grove Cecelia 543520	G	145	Sept	712	36.78	4280	207
Walnut Grove Lady Miriam 543514	G	212	Sept	733	40.49	6271	301

Fircrest Farms, Incorporated, Lynden, Wash.

Fircrest Columbine 513373	D	31	July	1404	64.05		
s. Fircrest Duke 210695				D. Fircrest Bluebell 334769			
Fircrest Jeanette 446932	A	31	July	1502	74.65		
s. Fircrest Duke 210695				D. Fircrest La France's Primrose 239389			
Glenloch Leone 456973	A	81	July	1434	60.38	4270	192
s. Rancho Khayam 189647				D. Glenloch Lenora 261742			

Foremost Guernsey Association, Incorporated, Hopewell Junction, N.Y. ARHT

Butler Island Fayroyal Blitz 520050	E	172	Sept	1036	45.50	6747	262
*Butler Island Fayroyal Miriam 408602	A	341	Sept	1202	55.45	16771	747
*Eloise's Mary Frances 470732	A	96	Sept	1478	75.56	5238	250
Estelle's May 509560	D	194	Sept	1384	78.77	9664	479
*Foremost Kivy 440750	A	179	Sept	1012	53.55	7533	314
*Foremost Leila 447993	A	365	Sept	420	25.18	13965	832
*Foremost Noble Girl 506987	D	325	Sept	942	57.52	14287	740
Foremost Otelma 535987	F	82	Sept	1231	59.25	3417	155
s. Majesty's Fearless 185651 A. R.				D. Supreme's Helma 355051			
Foremost Pearline 606206	G	61	Sept	968	42.31	1940	82
s. Foremost Pre-eminent 221531				D. Supreme's Jewel 407822			
Foremost Perrywinkle 602796	G	55	Sept	1065	45.41	1947	81
s. Foremost Pre-eminent 211531				D. Langwater Country Blossom 307376			
Foremost Persis 606207	G	61	Sept	1178	54.93	2296	100
s. Majesty's Fearless 185651 A. R.				D. May Royal's Dorothea 221227			
Foremost Phrony 602797	G	69	Sept	1242	51.43	2861	113
s. Penn Villa's Foremost 206454 A. R.				D. Vallyvu Improver's Itchen 414771			
Foremost Prudence 603791	G	55	Sept	1085	48.18	1978	91
s. Penn Villa's Foremost 206454 A. R.				D. Oswego Falls Farms Faith 328077			
Foremost Puritan 603793	G	61	Sept	1192	52.47	2427	99
s. Supreme's Magistrate 240118				D. Foremost's Dawn 373793			
Harriette of Emerald 495000	C	168	Sept	1087	54.15	6912	315
*Supreme's Nedda 506989	D	324	Sept	1066	52.14	13912	619
Supreme's Nelda 506999	D	270	Sept	962	49.85	10414	493

Foust, Howard Smith, Mayflower Farm, Cable, Ohio. ARHT

†Kinsman's Rita 592077	G	29	Sept	746	29.09		
s. Franchester Kinsman 226101				D. Montville's Rita 479169			

Fuller, Alvan T., Runnymede Guernsey Farm, North Hampton, N. H. ARHT

Alfalfa Farm Pearl 478519	E	305	Sept	549	34.48	7510	405
Birchfield Sallyanna 505566	E	318	Sept	669	32.91	8784	437
Fairlawn Beatrice 514580	F	357	Sept	564	32.90	8399	442
*Hero's Elizabeth of Upwey 432843	A	142	Sept	924	44.01	5658	234
*Runnymede Edda 549212	G	90	Sept	653	34.45	2095	111
Runnymede Lenore 539205	G	144	Sept	703	37.76	4144	196
Runnymede Marthe 480374	E	365	Sept	484	27.98	9309	497

Galusha, Arthur G., Coronation Farm, Williamstown, Mass. ARHT

Coronation Crystella 524996	G	365	July	647	30.77	13039	579

Galusha, Arthur G. & Son, Coronation Farm, Williamstown, Mass. ARHT

Gayhead's Nita 539698	F	365	Aug	242	11.58	10506	479
Golden Rod of Black River 457498	D	365	Aug	79	4.07	9733	470
Wyebrook Reliant Rose 545762	E	123	Aug	879	44.94	3835	191

Gardiner, Robert H., Oaklands Farm, Gardiner, Maine.

Oaklands Alice 429804	A	301	Sept	619	35.33	8884	481
Oaklands Animator's Anna 544119	F	183	Sept	952	46.20	6441	298
Oaklands Animator's Juliet 544118	F	87	Sept	924	40.70	2692	120
Oaklands Fanatic 501208	D	200	Sept	924	44.37	7980	352
Oaklands Fanciful 391520	A	328	Sept	638	38.09	10549	513
Oaklands Jenny 401397	A	183	Sept	1267	56.14	9155	373
Oaklands Julep 505776	D	226	Sept	660	31.11	8260	357
Oaklands June 405943	A	92	Sept	1140	54.88	3584	161

Gaskill, P. D., Palmil Farm, Moorestown, N. J. ARHT

*†Belvidear's Choice 510160	D	305	Sept	169	7.17	8766	375
*†C. F.'s Merry Lady 451913	B	73	Sept	1112	45.04	2818	119
*†C. F.'s Scotch Toddy 469155	C	81	Sept	900	43.56	2673	123
†Middlemarch Laurina 517763	E	141	Sept	752	37.26	4084	198
*Neiliesta Hope of Valley View 523272	E	183	Sept	772	35.71	5501	232
†Palmil's Noble Lady 550575	G	107	Sept	628	32.01	2439	119
†Pebble Hill Buccaneer's Leona 558551	G	92	Sept	782	35.27	2342	98
†Pebble Hill Cavalier's Naomi 530243	F	50	Sept	628	35.83	1072	61
s. Gay Cavalier of Pebble Hill 216100			D. Raider's Ruby of Bolton 377764				
†Pebble Hill Cavalier's Shiriey 530241	F	198	Sept	484	25.29	3921	170
Perfection's Lady of Lysander 516711	E	161	Sept	715	36.98	4381	197
*†Sweetheart of Cinchona 482249	C	22	Sept	944	45.45		
s. Valleywood Carthaginian 206445			D. Agricola's Margaret 329261				
*†Valor's Belle of Cinchona 458778	A	14	Sept	538	24.60		
s. Valor of Harriton 127823 A. R.			D. Belvidear of Harriton 291919				

Gaylord, E. K., Gaylord Guernsey Farms, Oklahoma City, Okla.

*†Bea of Hickory Grove 395588	A	148	Sept	1076	52.32	5911	309
*Cooper's Alethea 395903	A	183	Sept	1135	53.02	8319	369
Fanstay's Bell 487443	D	310	Sept	983	44.54	13508	586
*Floe of Oronoko 366776	A	340	Sept	713	38.05	15038	705
*Franchester Novice 469502	B	92	Sept	1310	52.04	4084	151
s. Franchester Shadrack 158415 A. R.			D. Franchester Rosalie 400231				
Gaylord's Ardella 569401	G	362	Sept	817	43.64	12187	591
Gaylord's Bequest of Fortune 569405	G	313	Sept	658	28.17	9527	414
*Gaylord's Blanche 406904	A	219	Sept	872	40.74	8708	389
Gaylord's Buttermaid 458981	B	187	Sept	971	44.38	6785	297
Gaylord's Cleopatra 466308	C	254	Sept	1125	55.60	9876	460
*Gaylord's Corinne 445429	A	168	Sept	941	47.93	6655	318
Gaylord's Dalia 355122	A	324	Sept	844	41.15	11635	554
Gaylord's Famous Girl 557294	G	217	Sept	969	53.98	7492	356
Gaylord's Fern of Fortune 569403	G	243	Sept	816	38.87	7840	342
*Gaylord's Generous 445431	A	222	Sept	1039	54.97	10205	485
*Gaylord's Gladiola 411873	A	343	Sept	647	33.47	11533	558
*Gaylord's Milkmaid of Val 506540	E	237	Sept	1158	46.32	10508	417
Gaylord's Orchid 569399	G	365	Sept	455	23.30	9815	510
*Gaylord's Pandora 411868	A	192	Sept	1046	57.55	8503	424
Gaylord's Prosperity 445434	A	175	Sept	839	48.28	5759	283
Gaylord's Quaker Girl 569404	G	321	Sept	925	42.95	10853	456
Gaylord's Quality Maid 569406	G	291	Sept	906	39.89	9603	395
*Gaylord's Rosalind of Val 506543	E	214	Sept	1173	61.01	9547	413
Gaylord's Silver Star 586914	G	158	Sept	955	42.43	5593	239
Gaylord's Surprise 573309	G	306	Sept	839	41.58	10955	495
Gaylord's Sylph of Fortune 506539	E	365	Sept	624	26.65	11818	510
Jenney of Pomona 479741	D	365	Sept	65	2.99	14857	688
*Martha's Rose of Meadow Lane 354302	A	307	Sept	940	48.64	12312	581
*Martha's Ruby of Meadow Lane 436300	B	327	Sept	920	39.86	11342	491
*Sequel's Letty Lou 413954	A	301	Sept	1147	60.57	13641	653

Gear, O. W., Burlington, Wash.

*Chuckanut La Vier 460060	D	365	May	75	4.40	11207	657

Gehres, Elsie L., Wrendale Farm, Wren, Ohio. ARHT

*Mable's Cornalfa's Starlight 335019	A	244	Aug	839	43.23	7770	422

Gehres, Erwin J., Wrendale Farm, Wren, Ohio. ARHT

*Wrendale's Lady 353373	A	261	Sept	780	39.79	7449	340

Gehres, Otto, Wrendale Farm, Wren, Ohio. ARHT

*†Lincoln Ridge Roumaine 357026	A	138	Sept	1429	56.48	7054	261
†Wrendale B.'s May 642560	G	33	Sept	747	32.50	808	35
s. Meredith Supreme 138572 A. R.			D. Wrendale Buttercup 452966				
Wrendale Dorothy 606389	F	292	July	882	41.13	8209	412
†Wrendale Peaches 555037	E	274	Sept	832	40.94	8904	449
*†Wrendale Queen 459320	A	128	Aug	970	40.75	4479	199
s. Meredith Supreme 138572 A. R.			D. Dorothy of Elmgrove Farm 198213				

Georgia, University of, The, Athens, Ga. ARHT

Champion Ilene 566706	G	54	Aug	911	27.98	1607	49
s. Oak Terrace Champion 170758 A. R.			D. Iris Thunder 176411				
*Champion's Floretta 346230	A	92	Aug	877	33.69	2333	90
*Champion's Increase 355764	A	318	Aug	40	2.00	3320	142
*Gladiator Incense 427820	A	228	Aug	466	19.51	4747	184
*Gladiator Insignia 427819	B	365	Aug	71	3.14	8180	362
Gladiator's Gladys 444967	A	82	Aug	1044	38.63	2983	119
Odell's Lady Bell 520321	D	272	Aug	604	25.73	7609	336
*Quail Roost Valor's Bluebell 449552	A	119	Aug	755	33.98	2919	125
Valor's Iola 528655	E	226	Aug	638	30.96	5735	271

Giesy, R. M., Jr., Kenmar Hills Farm, Lancaster, Ohio. ARHT

†Advancer's Star of Haven Hill 530305	F	294	Sept	470	23.47	6951	340
†Ambler's Molly May of Gwynllan 530173	G	305	Sept	211	11.38	5912	305
*Bessie's Faithful 430333	A	194	Sept	1096	42.87	8944	376
†Calder Farm Japonica 544277	G	285	Sept	439	19.35	6071	256
†Calder Farm Jasamine 599071	G	40	Sept	702	31.07	922	40
s. Leader's King of Pomeroy 232207			D. Calder Farm Janice 388292				
Cherry of Hollywood 2d 236461	A	142	Sept	1055	43.58	5839	233
†Chestnut Ridge Supreme's Dame 582046	G	189	Sept	310	16.03	3806	160
Clairbell of Vendocorn 462315	A	136	Sept	759	39.02	4101	195
†Coleen's Darling of Linwood 545650	G	212	Sept	572	29.53	5463	240
†Cosquay's Pride 560628	G	125	Sept	883	37.37	3706	157
†Galore's Elsie 549638	G	164	Sept	481	23.93	3127	143
†Guernsey Marvel of Linwood 545652	G	199	Sept	507	23.89	4407	194
†Knight's Joy of Maple Spring 453698	B	207	Sept	454	21.26	5174	237
†Lincoln Ridge Delight 547767	G	290	Sept	462	27.41	6167	299
Mary Esther of Vendocorn 462317	A	54	Sept	1396	63.14	2485	104
†McDonald Farms Daisy 583750	G	141	Sept	638	26.57	3649	128
†McDonald Farms Dinah 599068	G	53	Sept	598	20.29	1026	35
s. McDonald Farms Master 228214			D. McDonald Farms Nancy 455543				
†McDonald Farms Doreen 601377	G	61	Sept	887	35.85	1804	65
s. Myhaven King 233983			D. Kitty of Fairholm 478306				
†Princess Yvonne 439714	A	213	Sept	652	32.81	5866	263
Raemelton Royal Holly 542012	G	351	Sept	460	26.18	6537	333
†Snortin' Ridge Charlen 586647	G	292	Sept	448	23.57	5939	275
†Snortin Ridge Wally Windsor 513010	E	230	Sept	494	28.52	5496	247
†Starr of Lincoln View Farm 513720	F	305	Sept	316	20.09	6611	320
†Supreme's Olive of Haven Hill 532379	G	305	Sept	208	11.26	7366	373
†Velvet Ann 503976	A	305	Sept	360	19.99	10277	468
†Waldorf Fanny Kay 597422	G	54	Sept	611	23.25	1109	42
s. Douglaston Lord Conrad 228236			D. Bonnie Brae Kay 412787				
†Wilema's Sandra 551507	G	152	Sept	474	22.38	2995	124

Great Hopes Farms, Incorporated, Centerville, Md. ARHT

*†Bright Lad's Nelda 415587	A	126	Sept	948	42.42	4323	182
*†Bryan's Milkmaid 398568	A	89	Sept	692	34.90	2136	110
*†Great Hopes Donna 587546	F	81	Sept	827	41.80	2341	118
*†Great Hopes Edith 549228	D	88	Sept	701	34.43	2162	103
*†Great Hopes Kit 587673	E	191	Sept	556	25.75	5301	238
*†Great Hopes Maidie 549229	D	52	Sept	1289	67.70	2134	112
s. Fellowship Bashan 199046			D. Bryan's Milkmaid 398568				
†Great Hopes Maidie May 638556	G	114	Sept	795	37.92	2936	146
s. Great Hopes Maywick 259308			D. Great Hopes Maidie 549229				
†Great Hopes Rosamond 632201	G	144	Sept	729	35.66	3864	173
†Great Hopes Ruth 642587	G	49	Sept	1058	47.54	1645	73
s. Bright Lad's Regulus 219883			D. Hardwick's Jeanora 415590				
†Great Hopes Shirley 642586	F	55	Sept	1009	48.57	1760	85
s. Bright Lad's Regulus 219883			D. Hardwick's Elsie 409600				
*†Hardwick's Elsie 409600	A	256	Sept	715	38.26	8228	396
*†Hardwick's Fanny 415584	A	122	Sept	899	50.39	3849	201
*†Royelen's Delia 423366	A	61	Sept	1193	53.47	2308	111
*†Supreme's Antoinette 418737	A	99	Sept	950	55.39	3265	168

Greyholme Farms, Incorporated, East Greenwich, R. I.

Greyholme's Noble Marie 466918	C	301	Sept	742	33.86	9799	430
Greyholme's Noble Mermaid 505696	E	269	Sept	817	37.77	9811	447
*Greyholme's Noble Stella 402593	A	356	Sept	796	32.25	13820	581
*Greyholme's Slogan's Lois 437188	C	365	Sept	76	4.20	11568	572
Greyholme's Slogan's Venus 505700	E	248	Sept	793	33.08	7629	333
Greyholme Valiant Blanche 552636	G	192	Sept	859	34.46	6086	228
Greyholme Valiant Myrtle 544642	G	200	Sept	948	45.55	6687	312
*Wethersfield Myra 445314	A	114	Sept	1094	56.91	4755	231
Windy Meadows' Queen 416904	A	175	Sept	1120	44.47	7556	308

Gutman, M. C., Newtown, Pa. ARHT

Royal's Sister Fanny 386572	A	70	Sept	858	35.89	2041	93
*Sweet Loma of Bolton 381545	A	56	Sept	970	37.08	1752	71
s. Atamannsit Band Master 135204 A. R.			D. Raider's Fannie of Bolton 271863				
Valleywood Horatia 568330	D	209	Sept	581	28.48	6162	288

Hallowell, James Mott, Cloverluck Farm, Pepperell, Mass. ARHT

Cloverluck Nancy 605552	G	356	Sept	248	14.20	6450	331
†Cloverluck Rozzie 632426	F	127	Sept	616	35.06	2915	164
†Cloverluck Tante Anna 623331	G	212	Sept	422	26.00	4333	230
*†Mayfair Pride's Faith 509465	C	53	Sept	1041	48.74	1916	95
s. Prince Peter Cavalier 216345			D. Gala's Dan's Pride 405118				
*Princess of Rolling Hills 500123	D	210	Sept	544	25.24	6435	277
*†Topsy of Rolling Hills 500120	B	202	Sept	524	28.74	5108	262

Hammond, James, Gayoso Farms, Horn Lake, Miss. ARHT

*Cordelia of Douglas Manor 429025	A	234	Sept	748	32.85	7704	340
*Gayoso King's Lady 387466	A	234	Sept	869	40.95	8538	404
*Gayoso Lady Molly 374197	A	154	Sept	997	42.30	6180	263
Gayoso Maizie 489051	A	242	Sept	689	30.33	7528	329
*Gayoso Peggy Marjorie 497007	A	187	Sept	912	47.35	6858	319
Gayoso Queen Fay 526159	D	138	Sept	945	40.10	4844	208
Gayoso Rosa 632388	F	157	Sept	966	42.93	6030	252
Gayoso Rowena's Betsy 630966	G	154	Sept	838	40.40	4846	226
*Gayoso Southern Coral 482240	B	142	Sept	850	38.43	4850	223
Gayoso Virgie's Pet 540961	E	110	Sept	755	32.57	3047	126
*Vernon's Miss Dixie Bell 440991	A	263	Sept	747	37.32	8005	431
*Wildwood Clarabelle 452538	A	180	Sept	955	45.58	6917	329

Hanson, H. C., Clover Glen Guernsey Farm, Barnum, Minn. ARHT

Alberta of Clover Glen 314258	A	233	Sept	758	43.25	8262	481
Bess Rose of Clover Glen 616296	G	225	Sept	535	35.33	5674	325
Bess's Beauty of Clover Glen 616293	F	252	Sept	480	32.22	6730	417
Butterbred of Clover Glen 603374	G	365	Sept	39	3.38	7546	448
Cherry's Daisy of Clover Glen 322038	A	331	Sept	322	21.26	9651	559
Cherry's Rhea of Clover Glen 501761	A	298	Sept	500	29.07	8243	446
†Faith of Clover Glen 425316	A	136	Sept	692	41.22	4336	240

Fan's Starlight of Clover Glen 610434	F	322	Sept	299	18.24	5641	312
Lady Silvia of Clover Glen 498129	A	305	Sept	160	9.60	5923	328
Maiden of Clover Glen 285632	A	356	Sept	445	27.61	10521	585
Maiden's Pride of Clover Glen 568845	E	310	Sept	320	21.02	7255	427
Maude of Clover Glen 370682	A	364	Sept	503	29.03	11181	632
Melba of Clover Glen 509293	B	364	Sept	265	15.82	10056	505
Primrose Cowan of Clover Glen 616292	E	213	Sept	473	36.40	4989	338
†Rosetta of Clover Glen 632768	G	163	Sept	414	27.37	3137	184
Starlight's Comet of Clover Glen 616294	F	239	Sept	593	35.30	7089	385

Haring, O. L., Three Rivers, Mich. ARHT

*†Starr Farm Fatima 546426	C	38	Sept	1097	42.68	1382	53
S. Langwater Argyll 160703 A. R. D. Sheila of Watervliet 242097							
*†Starr Farm Linwood Hope 424587	A	38	Sept	896	37.03	1136	46
S. Linwood's Sovereign 128176 A. R. D. Broadcaster's Flossie Fluff 311127							

Harter, Bert, Harbert Farm, Doylestown, Ohio. ARHT

Blanch of Lu-Jor Farm 479094	A	302	Sept	874	43.03	10658	503
†Harbert's Fern 584229	E	253	Sept	719	40.55	8247	421
†Hope of Bair's Den 527836	C	262	Sept	510	28.08	7051	354
†King's Harriett of Belmont 529035	G	292	Sept	114	7.03	6954	376
Marl Lawn Broadcaster 508788	D	242	Sept	594	34.72	6813	351

Harville, Thomas, Avalon Guernsey Farms, Macedonia, Ohio. ARHT

Avalon Daisy Louise 420763	A	199	Sept	905	44.36	7583	335
Avalon Maybee 534321	G	320	Sept	26	1.59	6061	301
Avalon Merry Belle 525749	F	283	Sept	274	16.13	6940	376
Avalon Olive Branch 453349	B	153	Sept	1058	56.11	6054	292
Avalon Princess Olga 529589	G	365	Sept	475	24.49	9246	445
*Cherub's Titan of Goodrich 350472	A	350	Sept	48	2.46	7499	367

Hayden, Rosaline B., Kitchener Farm, Billerica, Mass.

*Gem of Kitchener 431887	A	219	Sept	1006	59.70	9404	481
Kitchener Clarice 608369	F	365	Sept	664	42.25	10267	572
Kitchener Faithful 609744	F	317	Sept	903	47.32	10655	529
Kitchener Rhoda 621562	F	212	Sept	811	47.14	6442	349
*Rex's Heather 2d 429605	A	174	Sept	949	56.29	6525	337

Heaney, N. Sproat, Woody Nook Farms, Glen Ellyn, Ill.

*Firestone Pharaoh's Snowdrop 369460	A	278	Sept	888	44.59	12153	540
*Holdridge Jewel 462089	A	183	Sept	1109	56.92	7986	359
*Lockshore Wild Iris 453063	A	365	Aug	871	38.71	12507	572
*Monarch's Bell of Mapleton 398603	A	134	Sept	1185	61.63	6395	288
Royal Princess of Lime Rock 461076	A	154	Sept	1110	60.63	6648	325

Hedges, Carl, Wabash Valley Guernsey Farm, Terre Haute, Ind. ARHT

*Rosebriar Valottie 458166	B	219	Sept	631	31.93	6844	313

Heffelfinger, F. T., Highcroft Farm, Wayzata, Minn. ARHT

*Bell Buoy's Highcroft Blissful 414483	A	159	Sept	847	52.97	5814	318
*Highcroft Charm 414205	A	135	Sept	845	46.60	4713	247
Highcroft Desirable 555104	F	95	Sept	936	46.16	3271	146
Highcroft Fantasia 522202	F	344	Sept	770	41.59	7735	419
*Highcroft Rosalie 522201	D	206	Sept	853	42.52	8428	400
Highcroft Rosemary 593968	G	137	Sept	795	44.24	4368	220
*Shorewood Damsel 363952	A	164	Sept	972	50.84	6818	350
*Shorewood Desire 363953	A	252	Sept	966	53.52	9646	518

Herrick, Robert F., Jr., Highfields Farm, Kensington, N. H. ARHT

Highfields Goddess 550095	G	298	Sept	552	30.48	6344	343
Highfields Lassie 547819	G	123	Sept	607	32.76	2977	146
Highfields Little Dorrit 547818	F	121	Sept	700	38.24	3077	152
Nashoba Phasept Camille 577850	G	41	Sept	1156	45.45	1492	58
S. Langwater Nashoba 202559 A. R. D. Nashoba Septimus Camille 566312							
*Phyllis of Ross Farm 373826	A	270	Sept	1205	59.17	12486	581

Hill, George Watts, Quail Roost Farms, Rougemont, N. C. ARHT

Butler Island Foremost Sept. Morn 538801	G	335	Sept	620	32.01	9808	421
Butler Island Maxim Ann 534706	G	243	Sept	910	37.88	8495	339
Butler Island Maxim Blitz 545313	G	247	Sept	609	30.69	6078	286
Fairlawn Cassandia 553152	G	149	Sept	1087	50.58	6082	273
*Fannie of Goodvue 376030	A	179	Sept	1088	45.62	7700	359
*Farmhill R. Charity 492562	D	112	Sept	955	45.08	4049	172
*Gerar Carla 2d 472340	A	141	Sept	982	41.74	5816	225
Jethro's Eno Bettie 550725	G	338	Sept	629	32.91	8943	408
Lonicera Maxim Mary 624721	G	159	Sept	636	39.86	3812	190
Quail Roost Dibby 605520	F	296	Sept	886	47.49	9986	501
Quail Roost Eminent Celia 638282	G	53	Sept	881	45.14	1522	70
S. Quail Roost Illustrator 215832 D. Quail Roost Queen Celeste 534362							
Quail Roost Eminent Chrome 638281	G	42	Sept	686	31.84	969	44
S. Quail Roost Illustrator 215832 D. Quail Roost Valor's Clara 408689							
Quail Roost Eminent Daisy 605524	G	344	Sept	766	38.47	9162	440
*Quail Roost Fawn 408685	A	328	Sept	1064	54.42	14727	681
Quail Roost Lady Dudley 614681	G	40	Sept	910	35.23	1189	46
S. Quail Roost Dot's Maxim 252054 D. Dud's Lady of High View 414068							
*Quail Roost Maxim's Annette 548860	C	340	Sept	808	42.58	12061	563
Quail Roost Maxim's Beth 559558	D	112	Sept	1199	64.16	4892	231
*Quail Roost Maxim's Christine 374884	A	365	Sept	594	34.67	14437	741
*Quail Roost Maxim's Jessie 408683	A	107	Sept	1451	77.65	5473	255
Quail Roost Maxim's May 593148	G	347	Sept	663	40.46	8325	457
*Quail Roost Maxim's Pet 514725	C	365	Sept	82	4.27	10899	531
Quail Roost May Ann 614677	G	262	Sept	722	39.17	7878	350
Quail Roost Patient Bunny 614678	G	159	Sept	968	46.79	5511	219
Quail Roost Patient Chene 614679	G	227	Sept	684	42.12	6260	334
*Quail Roost Patient Clara 567908	E	129	Sept	766	39.78	3998	176
Quail Roost Patient Fern 593152	G	151	Sept	927	48.30	5283	243
Quail Roost Patient France 599467	G	172	Sept	1002	51.72	6401	309
Quail Roost Patient Francine 599466	G	241	Sept	719	42.49	6507	356
Quail Roost Patient Tiny 593147	G	364	Sept	579	36.84	9581	523
*Quail Roost Princess Carol 519716	C	294	Sept	806	51.39	10032	588
Quail Roost Queen Hope 605522	G	290	Sept	723	42.17	8559	451
Quail Roost Queen Rose 605521	G	309	Sept	659	36.01	7615	392
*Quail Roost Valor's Bess 534359	B	119	Sept	1417	74.14	6158	271
Quail Roost Viking's Janice 555213	C	183	Sept	894	46.53	6185	310
Rivelon Royal Annie May 404368	A	209	Sept	1097	54.44	9171	437
*Rivelon Royal Mabel 524866	B	166	Sept	965	55.78	6692	342
Rivelon Valiant Agnes 542534	A	100	Sept	1235	54.24	4475	177
*Tillie of High View 414069	A	125	Sept	1392	57.77	6307	256
Wakefield Helen Ann 518445	E	270	Sept	656	39.24	7562	417

Hinson, J. S., Kershaw, S. C.

Hinson May Bell 529618	G	365	Sept	33	1.42	10530	528
Hinson's Elaine 591763	G	324	Sept	710	40.09	9524	475

Hobler, Atherton W., Woodacres, Stamford, Conn. ARHT

*Argilla Forga 481818	C	59	Sept	1419	63.32	2790	119
S. Dolly's Foremost of High Rock 67827 A. R. D. Forges Salvation-Sal 402752							
Argilla Phelanor 509018	E	214	Sept	1015	52.59	9559	477
Hebron Dolly's Daisy 555894	G	28	Sept	1225	59.54		
S. Lord Henry of Grafton 155065 A. R. D. Dolly's Daisy of M. H. 434027							
Kitchener Royal First Lady 615983	F	227	Sept	1098	55.82	9056	425
Kitchener Royal Virtue 546170	G	220	Sept	925	51.73	7256	373
Kitchener Vanity Fair 615982	F	274	Sept	996	53.93	10869	502
Kitchener Vieni 589897	F	326	Sept	643	34.82	10284	509
*Venus of Kitchener 427073	A	106	Sept	1650	87.83	6003	281
Wethersfield Lila 578555	E	304	Sept	1060	60.15	11593	598
Wethersfield Verona 482053	A	349	Sept	937	58.87	12432	686
*Wethersfield Vianna 553740	B	155	Sept	957	63.67	5766	310
*Wethersfield Victorine 506062	A	242	Sept	939	62.47	9364	572
Woodlands Patience 461150	B	139	Sept	956	50.23	4681	236
Woodlands Plum 461151	C	183	Sept	860	46.28	7415	341
Woodlands Questa 500363	D	183	Sept	1014	43.81	7540	291

Hollis, John W., Tuscarora Farms, Hornell, N. Y.

*Gele's Dolly Blossom 218081	A	365	Sept	399	20.92	12595	586

Holman, Rufus C., Pasture Bars Farm, Molalla, Oregon. ARHT

*†Ann's Grace of Few Acres 498444	A	140	Sept	556	30.04	3923	206
*†Deer Creek Lilly 2d 444888	A	108	Sept	828	33.71	3348	138
†Diana Florence of Waldo Hills 319027	A	214	Sept	470	23.52	6221	262
*Lebda of Chicona 481607	C	209	Sept	556	28.40	5937	283
*†Mollie of Few Acres 498442	A	248	Sept	580	24.37	8503	398
*†Oregon Princess Gertrude 444855	A	93	Sept	1087	48.59	3582	166
*†Oresan Edith 477220	C	114	Sept	673	35.35	3000	153
†Pasture Bars Eleanor 605182	G	129	Sept	485	23.08	2505	114
†Pasture Bars Minnie 605181	G	305	Sept	78	4.44	6947	362

Homestead Dairy Farm, Incorporated, Salisbury, Md. ARHT

Bell Buoy's Mona 525889	G	365	Sept	246	13.91	6297	351
Eva of Brentwood 312103	A	326	Aug	358	20.68	6790	367
Foremost Colormaker's Snowdrop 525886	F	365	Sept	239	13.16	7125	379
Homestead Ambassador's Marion 466345	C	207	Sept	677	30.13	7682	323
Homestead Bell Buoy's Katie 540749	G	223	Sept	583	34.95	6041	308
Homestead Colormaker's Diana 563524	G	111	Sept	790	38.40	3167	133
Homestead Reveller's Lelah 453927	B	255	Sept	718	37.35	8579	400
Homestead Reveller's Lenore 442601	A	73	Sept	1163	51.07	2750	108
S. Langwater Reveller 206846 A. R. D. Homestead Foremost Lindy 362230							

Horneman, H. C., "Kenfleur," Danville, Ill. ARHT

*Alert Leader of Ridglydale 531962	E	341	Sept	562	34.39	10873	576
Kenfleur's Alert Rose 555780	G	286	Sept	775	37.90	8917	401
Kenfleur's Beauty Belle Q. 594708	G	286	Sept	824	36.04	8734	356
Kenfleur's Berna 601842	F	365	Sept	132	7.93	10068	537
Kenfleur's Countess B. 562749	B	136	Sept	1042	48.79	4680	203
Kenfleur's Dicta Fern 601843	G	365	Sept	93	5.78	8641	453
Kenfleur's Dicta Polly 555781	G	251	Sept	798	43.05	7367	357
Kenfleur's Emily d'Or 604819	F	365	Sept	314	18.63	8756	456
Kenfleur's Marcelie Q. 575324	D	226	Sept	975	53.86	8760	435
Ridglydale's Challenger Nora 587201	G	188	Sept	933	48.61	7053	333
*Ridglydale's Nancy Alert 466597	A	176	Sept	1168	53.06	8292	356
Ridglydale's Sana Alert 557680	G	330	Sept	558	36.02	8254	483
Sunnymede Prince's Venus 509519	E	341	Sept	482	25.86	7682	357

Horton, Arthur, Pradera Farm, Valparaiso, Ind.

Meadowlane Noble's Elta 517080	E	243	Sept	525	27.30	6767	334

Hougas, Vernon, Hill View Farm, Seneca, Ill. ARHT

*Circle A. Viette 466960	C	225	Sept	685	33.19	6789	355
†Gayoso Avia 560783	F	298	Sept	766	35.64	9237	434
Hill View Ester's Rolanda 603770	G	365	Sept	498	35.24	8734	470
†Hill View Queen Q. 623183	G	200	Sept	667	34.90	5001	249
*Kenfleur's Dicta Darlene 477420	A	231	Sept	772	45.57	8342	450
*St. Albans Actor's Valentine 458126	B	97	Sept	1354	67.74	4219	201

Howell, J. W., Fox-deceived Farm, Hagerstown, Md. ARHT

*†Fox-deceived Charity 513679	E	251	Sept	788	43.45	8214	386
*†Fox-deceived Charter's Janette 534589	E	53	Sept	1377	55.64	2153	86
S. Fox-deceived Charter 224851 A. R. D. Itasca's Beauty of Fox-deceived 228950							

*†Fox-deceived Charter's Marie 534590 E 42 Sept 1028 51.52 1382 69
S. Fox-deceived Charter 224851 A. R. D. Fox-deceived Radiance 440460
*†Fox-deceived Charter's Patience 534587 E 89 Sept 1113 57.46 3271 149
†Fox-deceived Conclave's Honoria 552375 G 167 Sept 793 36.49 4598 210
*†Fox-deceived Diana's Pride 489075 C 134 Sept 937 52.42 4520 237
Fox-deceived Faith 404697 A 365 Sept 234 12.39 10772 480
*†Fox-deceived Itasca's Opal 489073 C 154 Sept 1269 63.74 6842 318
*†Fox-deceived Mistress Mary 537763 D 120 Sept 1088 46.06 4368 172
*†Fox-deceived Rosetta 489071 C 92 Sept 974 47.53 2996 142
†Fox-deceived Ruby Honoria 534593 G 305 Sept 163 8.17 6318 259
†Fox-deceived Slogan's Fancy 552225 G 149 Sept 793 32.14 4207 169
*†Fox-deceived Violet 440472 A 230 Sept 802 44.15 7351 395
*†Patient Sally of Fox-deceived 2d 489072 B 30 Sept 1142 55.17
S. Fox-deceived Charter 224851 A. R. D. Patient Sally of Fox-deceived 259503
Princess Rose Bud of Blue Ridge 489867 B 353 Sept 450 23.99 10248 414
*†Spring Woods Lindy Lou 459032 C 285 Sept 910 50.87 9590 485

Hulit, Dwight C., Morningdew Guernsey Dairy, Hillsboro, Oregon. ARHT
*Tualatin Dainty's Dutchess 421963 A 170 Sept 748 43.57 5235 283
*Tualatin Elnore 333987 A 349 Sept 602 33.56 11991 590

Hulit, Fay A., Morningdew Guernsey Dairy, Hillsboro, Oregon. ARHT
†Tualatin Etoile 530281 F 158 Sept 636 30.23 4571 200
*†Tualatin Lena 419464 A 150 Sept 641 31.77 4527 199
*†Tualatin Myrl 333964 A 153 Sept 706 38.50 4765 242
†Tualatin Myrlene 564574 G 143 Sept 653 31.36 3689 161
†Tualatin Prospect 500349 E 136 Sept 701 32.32 4149 183

Hulit, Sam & Sons, Morningdew Guernsey Dairy, Hillsboro, Oregon. ARHT
†Beauty's Pride of Tualatin 446112 A 120 Sept 692 31.09 3450 135
†Chehalem Lassie of Sherwood 383664 A 129 Sept 868 39.07 3930 181
†Jennie's Beauty of Orenco 247929 A 186 Sept 674 37.42 5640 281
†Tualatin Chiefawn 546707 G 197 Sept 646 27.91 5417 212
†Tualatin Honabelle 564573 G 136 Sept 610 26.85 3266 134
†Tualatin Honamine 563781 G 135 Sept 789 33.15 4293 151
Tualatin Veronica Lou 488119 D 277 Sept 43 34.33 6909 341
†Tualatin Ylonda 544117 G 185 Sept 627 33.17 5221 236

Illinois, University of, Urbana, Ill.
Illini Alert Miranda 556330 G 112 Sept 619 30.74 2786 133
Illini Alert Polly 556331 G 69 Sept 846 37.32 2031 83
S. Green Meadow Alert 198651 A. R. D. Prince's Polly of Shantituck 273206
Illini Alert Verna 556328 G 123 Sept 737 37.97 3347 157
*Illini Lindy Miranda Pride 303560 A 365 Sept 411 24.66 6642 384
*Illini Pride Miranda Girl 347806 A 180 Sept 983 39.61 6969 327
Illini Pride Reanda 556329 G 53 Sept 854 32.57 1527 54
S. Illini Miranda's Pride Troland 147657 A. R. D. Illini Reflection Miranda 406842
*Illini Pride Verna 338543 A 165 Sept 649 33.39 4331 202
*Illini Reflection Dimple's Dot 410376 A 183 Sept 846 36.32 6784 293
*Illini Reflection Miramay 460165 D 365 Sept 346 20.32 9449 474
*Illini Reflection Miranda 406842 A 161 Sept 819 32.63 5060 215
*Illini Reflection Verna 417637 A 106 Sept 740 31.78 2790 125
*Kenfleur's Dicta Quadrine 521486 E 278 Sept 717 36.39 7504 380
*Kenfleur's Queen Clara 575323 C 172 Sept 1055 49.83 7374 343
*Queen's Gem of Woodland Echo 277292 A 178 Sept 642 32.12 5940 293

Indian Ladder Farms, Incorporated, Altamont, N. Y.
Indian Ladder FC Hx Vx A Blosm 553657 G 30 Sept 1079 39.51
S. Florham Commoner 208805 A. R. D. Indian Ladder Brn Vx A Blossom 373457
Indian Ladder FC PBs Kg Butcup 520617 F 322 Sept 859 53.57 9944 541
Indian Ladder FCs PB Px Violet 553655 G 22 Sept 820 34.29
S. Florham Commoner 208805 A. R. D. Indian Ladder PB's Px Violet 386776

Ingersoll, W. Fitch, Mr. & Mrs., Bay End Farm, Buzzards Bay, Mass. ARHT
Barnstable Bright Cummaquid 545231 F 180 Aug 903 39.86 6151 288
†Bright Blonde 423305 A 21 Aug 733 39.41
S. Langwater Carteret 162054 A. R. D. Imp. Blanche of Moulpied 291723
†Marsh Rosebud of York 563698 G 24 Aug 741 39.69
S. Barnstable May Rose Marquis 239266 D. Marsh Rose 481054

Iowa State College, Ames, Iowa.
*Ames Rose-Sequel Nan 513626 E 265 Sept 15 .74 5540 234

Irwin, A. P., Sunny Ridge Farms, Chadds Ford Junction, Pa. ARHT
Homestead Foremost Diana 472260 D 274 Sept 431 22.64 7315 385
Norma of Gwenlyn 567651 B 291 Sept 402 23.64 7199 369
Norma's Valor's Essie 523355 G 365 Sept 85 3.65 9749 371
Uwchland Nina 537355 G 253 Sept 501 29.50 6383 313
Willowmere Marianna 524721 F 365 Sept 234 11.60 10752 472

James, Arthur Curtiss, Beacon Hill Farm, Newport, R. I.
*†Beacon Hill Arabis 474550 D 266 Sept 922 55.27 10685 546
*†Beacon Hill Dahlia 501549 D 146 Sept 1116 60.73 6402 314
†Beacon Hill Gilia 387432 A 96 Sept 999 53.26 3491 185
S. Beacon Hill Advocate 139998 D. Beacon Hill Dairymaid 98026
†Beacon Hill Lotus 527410 F 214 Sept 768 50.80 6354 372
†Beacon Hill Ramona 527414 E 60 Sept 1017 52.09 2039 102
S. Meredith Ace of Hearts 216761 A. R. D. Beacon Hill Gardenia 163281
†Beacon Hill Venus 527413 F 224 Sept 1029 54.75 8135 403

Johnson, Andrew, Fresno, Calif. ARHT
†Santa Cruz Holliston Fairy 535326 G 270 Sept 573 29.38 6262 282

Johnson, Andrew J., Clay Hill Farm, Fruitport, Mich. ARHT
Clay Hill Merry Queen 550928 F 68 Sept 1202 48.82 2746 114
Clay Hill Mona 491101 B 39 Sept 1344 53.25 1707 67
S. Green Vale Emir 187496 D. Clay Hill Rose 333477

Jorgensen, Virgil W., Laurel Brook Farm, Sonoma, Calif. ARHT
*†Escalon Goldrop 430921 A 293 Sept 662 40.38 9226 519
†Sonoma Auration 637454 G 78 Sept 809 42.16 2170 112
*†Sonoma Beautona 593486 E 94 Sept 1106 52.54 3803 172
†Sonoma Cynation 620893 G 229 Sept 752 37.98 6313 285
*†Sonoma Cynthiona 594641 E 81 Sept 909 43.19 2627 119
*†Sonoma Daphona 503679 D 58 Sept 995 54.75 1960 99
†Sonoma Delation 613611 G 254 Sept 436 24.37 4682 254
*†Sonoma Flona 503681 D 44 Sept 1149 55.97 1670 81
S. Chicona Sonoma 212339 A. R. D. Sonoma Lily's Florence 459013
†Sonoma Floration 531011 G 214 Sept 715 33.62 5971 269
*†Sonoma Golondrina 529498 C 305 Sept 309 21.48 8777 521
†Sonoma Juliette 628316 G 155 Sept 574 31.30 3308 168
†Sonoma Lalation 633585 G 114 Sept 872 41.87 3552 150
†Sonoma Marchioness 635192 G 96 Sept 826 40.06 2871 124
†Sonoma Marigless 635193 G 100 Sept 679 34.65 2413 115
*Sonoma Mary Lou 462648 C 153 Sept 931 52.60 5783 293
†Sonoma Pavation 628315 F 183 Sept 877 42.57 5911 265
†Sonoma Quaintation 612211 G 286 Sept 442 26.97 5162 269

Kansas State College, Manhattan, Kans.
Florrie's Catnip 537760 G 238 Sept 780 34.42 7105 321
Florrie's Evening Primrose 534912 E 216 Sept 782 37.80 6305 295
Florrie's Lilac 537759 G 209 Sept 832 38.28 6722 284
Florrie's Myrtle 557807 G 125 Sept 1062 54.52 4720 227
S. Florrie's Prince of Kansas 129647 D. Venture's Morninglory 404219
Ransom Flapper's Felice 520272 E 151 Sept 947 45.19 5865 269

Kaufman, L. G. & M. Y., Loma Farms, Marquette, Mich. ARHT
*Loma C. C.'s Secret 500867 E 261 Aug 463 17.69 6489 312
*Loma Challenger's Mispah 445632 A 166 Sept 668 32.47 5543 250
Loma Challenger's Queen 462601 B 129 Sept 1045 49.03 4910 210
†Loma County Flower's Artie 505773 D 233 Sept 200 12.24 5863 273
*Loma Double's Glenny Flora 441429 A 144 Sept 955 43.56 6580 308
*Loma Gentleman's Phantom 500870 E 220 Sept 451 24.73 5839 308
Loma Gentleman's Virginia 532988 G 290 Sept 504 29.93 6646 329
*Loma Italia 518671 E 110 Sept 900 49.15 3601 169
Loma King's Verda 532985 F 243 Sept 581 22.97 6640 261
†Loma Lady Nelly 518675 F 303 Aug 113 5.15 6770 277
*Loma Mispah 400032 A 75 Sept 918 40.79 2505 110
Loma Pauletta 518676 E 31 Aug 733 37.32
S. Loma Supreme 213151 A. R. D. Loma Double Pauline 400022
Loma Princess Ella 518677 E 45 Sept 838 38.58 1271 55
S. Loma Gentleman 213150 D. Loma Max's Princess 294748
*Loma Sergeant's Escanaba 426038 A 39 June 898 50.66 1204 66
S. Loma Sergeant 156632 D. Loma Golden Escanaba 294749
*Loma Sergeant's Rilma Maxie 365453 A 78 Sept 1025 46.95 2838 121
*Loma Supreme's Paula 500865 E 327 Sept 542 26.03 9083 401
Loma Supreme's Veda 574883 F 145 Sept 677 27.12 3874 178
Loma Supreme's Verna 532983 G 291 Sept 698 37.70 7869 394
Loma Supreme's Victoria 532987 G 289 Sept 328 15.26 8028 345
Loma Supreme's Vilpie 532993 G 238 Sept 613 32.08 5865 264

Kay, F. C., Pueblo, Colo.
Interlochs Charm 538997 G 299 Sept 682 27.91 8696 343
Interlochs Elite 603235 F 363 Sept 679 33.30 10899 499
Interlochs Florine 621087 F 267 Sept 747 34.39 8602 387
Interlochs Marge 573358 D 213 Sept 653 32.14 6453 274
Interlochs Maryetta 487345 B 186 Sept 775 38.78 6292 282
Interlochs Merk 487341 B 170 Sept 844 33.71 6823 303
Interlochs Quaker Maid 578481 D 59 Aug 1110 46.08 2163 88
S. Rockmore Millionaire 215798 A. R. D. Interlochs Quail 340921
Interlochs Rebina 544774 F 141 Sept 663 33.49 4486 185
Interlochs Royal's Lady 487334 A 219 Sept 838 40.90 7423 341
*Pioneer Princess Rosie 453057 A 329 Sept 574 26.86 10830 450

Kean, Hamilton F., Green Lane Farm, Elizabeth, N. J.
Green Lane Fairy Maid 434204 C 365 June 399 21.51 9243 467
Green Lane Gypsy Maid 434202 C 365 June 77 4.29 10346 497
Green Lane Winnie Mae 434205 C 365 June 24 1.52 7962 383

Kelley, James E., Spruce Shadows Farm, Minneapolis, Minn. ARHT
Cloverland Gertrude 479615 B 45 Sept 1404 59.84 2029 86
S. Golden Knight of Shorewood 188453 D. Cloverland Primula 371949
Coronation Garnet 557273 G 152 Sept 979 45.73 5239 237
*Evergreens Fanciful 517776 E 166 Sept 570 27.06 4848 207
*Gluek Farm Annunziata 417376 A 109 Sept 1059 42.79 4122 184
Jewel's Contest 534509 G 365 Sept 627 29.06 12333 540
Royal Lady of Cloverland 412479 A 361 Sept 838 47.05 11233 643
Spruce Shadows Barbara 542677 G 229 Sept 914 46.66 7679 350
Spruce Shadows Independence 529817 G 329 Sept 839 39.71 10477 473
Spruce Shadows May 562173 G 104 Sept 928 42.98 3314 145
Spruce Shadows Mitzi 562172 G 89 Sept 955 40.43 2924 122
*Wild Farms' Prince's Betty 466206 A 224 Sept 998 49.92 9708 487

Kelsey, Frank W. & Lesh, Pearl H., Alfacrest Farm, Huntington, Ind. ARHT
Alfacrest's Blondie 605593 F 350 Sept 694 41.50 12550 543
†Alfacrest's Lad's Marie 559354 G 188 Sept 697 32.23 5151 224
*Glenda's Garnet 451454 A 85 Sept 1039 46.78 3155 137
*Marlene's Martha 396337 A 282 Sept 687 36.00 9777 515
*Rosemary's Lassie Girl 287108 A 176 Sept 1337 62.05 10127 449

*Rosemary's Romelle 442490	B	355	Sept	72	3.92	10021	481
*Star's Susie Jane 371783	A	173	Sept	973	49.85	7115	350
*Tillie's Theora 451455	B	117	Sept	1098	51.63	4888	207
*Tiny May's Thelma 451452	B	234	Sept	701	33.04	8070	367

Kerr, Paul H., Kerr's Dairy, Columbia, S. C. ARHT

Agnes of Kerr's Dairy Farm 542669	G	269	Sept	724	47.53	7760	430
Beatrice of Kerr's Dairy Farm 572688	G	106	Sept	775	36.35	2829	118
Beaver Creek Louise 597068	G	342	Sept	53	2.71	9523	445
Grape Lawn's Foremost Lady 369707	A	92	Sept	1145	48.56	3612	134
Kneece Marie 374523	A	361	Sept	845	45.93	11759	607
Laddie's Angelina 362689	A	214	Sept	1053	46.44	8707	366
Lucile of New Delta 411885	A	183	Sept	807	48.36	6946	337
P. Alberta of Kerr's Dairy Farm 549796	G	134	Sept	960	53.98	4238	200
S. Belle's Paul of East View 189048 D. Lucile of New Delta 411885							
P. Alice of Kerr's Dairy Farm 533571	G	329	Sept	732	40.33	9831	487
P. Allene of Kerr's Dairy Farm 533570	G	365	Sept	100	5.68	9425	527
Rosemary of New Delta 438490	A	361	Sept	653	37.21	11490	536
Sequel's Pride 499764	D	334	Sept	784	44.95	10662	556

Kingston, Delbert H. & Sons, Margendell Farm, Mukwonago, Wis. ARHT

Audrey of Spring Rock 434306	A	281	Sept	703	45.89	10067	547
Joan of Ulao 484367	C	89	Sept	1001	57.79	3477	170

Kingston, Goodhand & Son, Margendell Farm, Mukwonago, Wis. ARHT

*Margendell Pharaoh's Precious 574785	F	296	Sept	725	45.54	9123	464

Kinney, Oscar F., Waldorf Farms, North Chatham, N. Y.

†Maxim's Betty Lou of Wynnewood 454526	A	261	Sept	745	39.56	11113	465
*†Valley View Starlight 426677	A	213	Sept	933	51.89	9052	438
†Waldorf Clara-May 597805	G	125	Sept	926	41.80	4420	189
Waldorf Daylight 509071	C	340	Sept	656	30.61	10473	450
Waldorf Fair Countess 566242	G	359	Sept	722	41.23	10940	542
†Waldorf Lady Slipper 612713	G	223	Sept	766	33.10	7532	279
†Waldorf Laurette 535553	E	305	Sept	651	39.85	11142	539
†Waldorf Miss Katinka 505897	A	279	Sept	585	29.13	9161	439
†Waldorf Miss Mischief 633203	G	103	Sept	818	42.00	3164	150
Waldorf Miss Ruby 526500	C	189	Sept	819	38.90	6234	260
Waldorf Panetta's Pearl 612712	G	194	Sept	822	48.12	7024	334
Waldorf Rachelle 505898	B	364	Sept	485	28.66	9742	531

Kipp, Hubert P., Lone Acres Farm, North Prairie, Wis. ARHT

*†Lone Acres Beauty 524099	D	51	Sept	1002	42.59	1705	72
S. Lone Acres King 223803 D. Lone Acres Betty 437077							
†Lone Acres Beth 626982	G	159	Sept	656	24.60	3870	154
*†Lone Acres Phyllis 524101	E	92	Sept	904	41.62	3011	131
†Lone Acres Sadie 551747	G	267	Sept	640	30.10	7109	333

Kirk, Norris J., Oakryn Farms, Nottingham, Pa. ARHT

Fair Field Bernice C. 534245	F	204	Sept	708	32.64	6100	263
*Fair Field Princess S. 459762	B	148	Sept	696	36.70	4264	190
Long Beach Buttercup 407412	A	329	Sept	360	15.98	8938	381
Long Beach Pearl 571895	G	220	Sept	460	21.33	4708	190

Kirkpatrick, J. M. & Fredericka, Kirklawn Dairy, Topeka, Kans. ARHT

†Butterfat's Kay of Sunrise 472357	C	136	Sept	1078	42.08	5341	204
†Clay Hill Belle 517918	E	156	Sept	1019	39.13	5607	202
†Clay Hill Prudence 508294	E	262	Sept	625	30.97	6626	295
Clay Hill Star 508293	E	258	Sept	784	37.58	7528	350
†Clay Hill Sweetheart 501922	E	300	Sept	616	31.35	7450	356
*Cooper's Augusta's Nancy 502811	D	254	Sept	665	31.89	6801	312
†Cooper's Rabon 494887	E	274	Sept	425	26.37	4850	261
†Cooper's Suntan 522392	E	171	Sept	592	24.22	4673	182
†Estelle Beauty of Blue Mound 568496	E	241	Sept	620	33.34	6480	281
†Roger's Peggy Lou 444299	A	151	Sept	814	36.57	5088	210

Kleinhans, Joseph B., Dr. Kleinhans Farm, Herbster, Wis. ARHT

Troutwater Coramaid of Dr. K. 641766	G	65	Sept	819	36.89	1728	69
S. Cesor Pharos' Magnet 251211 D. Sepoy's Maid of Dr. Kleinhans 405359							
Troutwater Lasse of Dr. K. 557311	F	60	Sept	742	35.94	1510	65
Troutwater Maith of Dr. K. 637089	G	112	Sept	974	40.03	4123	161
S. Coventry Model 211131 D. Dr. Kleinhans' Standard's Faith 264047							
Troutwater Mary Jane of Dr. K. 619103	G	249	Sept	653	36.19	7191	327
Troutwater Maydot of Dr. K. 619104	G	234	Sept	728	35.45	6419	292

Knight, William W., Belmont Farm, Perrysburg, Ohio.

Fancier's Gertrude of Belmont 477537	D	297	Sept	617	34.38	7871	386
King's Garnet of Belmont 486422	E	298	Sept	684	38.21	8583	437
King's Happy Lass of Belmont 536978	G	268	Sept	119	7.07	8588	376
King's Iona of Belmont 550342	G	89	Sept	1011	42.09	3070	131

Koch, Robert M. & Harry F., Sheldegren Farm, Greenfield, Mass.

Sheldegren Edelle 528493	G	350	Aug	122	8.80	8940	485
*Sheldegren Editha 377036	A	297	June	819	45.88	9683	479

Koch, William, Sheldegren Farm, Greenfield, Mass.

*Chancelor's Northfield Elnora 485462	E	280	Sept	650	36.62	10075	529
Dora's Northfield Lass 485461	E	349	Aug	388	24.33	9949	589
*Sheldegren Corianna 486796	D	289	Sept	748	43.29	10035	560

Krannert, H. C., Normandy Farm, New Augusta, Ind. ARHT

*Boulder Bridge Imp 477996	A	260	Aug	768	30.26	11343	418
Coronation Levity Gem 520262	G	335	Aug	801	46.24	10676	559
Coronation Milford 609287	G	347	Aug	487	27.04	9356	453
Kathleen of Boulder Bridge 519103	E	270	Aug	333	19.43	7985	406
*Maximaid of The Coronets 391223	A	200	Aug	1034	56.19	8246	409
Normandy Caslette 619607	G	184	Aug	689	38.49	4979	249
Normandy Golden Lassie 617576	G	164	Aug	886	46.43	5078	248
Normandy Matchless Queen 617575	G	225	Aug	917	47.90	7817	374
Thatch Meadow Queenie 600261	G	243	Aug	925	44.97	7879	380
Thatch Meadow Romana 576958	G	346	Aug	882	46.69	10952	630

Krebs Estate, Incorporated, Breidablik Farm, Wilmington, Del.

Leader's Del Esther 543637	D	79	Sept	1031	46.61	2837	125
Leader's Eileen May 472060	B	91	Sept	968	45.82	3065	141
*Leader's Eileen of Breidablik 433088	A	170	Sept	1018	54.39	6460	311
*Leader's Fifth Enna 510798	D	202	Sept	994	49.05	7473	346
*Leader's Fifth Yarico 472056	A	64	Sept	986	40.45	2077	85
S. Edgemere Leader 115415 A. R. D. Nonpareil's Yarico of Breidablik 2225329							
Leader's Fourth Ideal 537041	D	104	Sept	1059	50.73	3862	167
Leader's Ideal Also 472058	B	199	Sept	838	39.24	6208	296
Leader's Lily 472061	D	183	Sept	907	49.52	6306	315
*Leader's Luxury Again 394862	A	122	Sept	924	40.22	4150	194
*Leader's May Ella 504179	D	129	Sept	1237	54.45	5784	237
Maxie's Aurice 524830	F	302	Sept	846	41.65	10814	509
Rosebud's Isabella of Hop Yard 389595	A	155	Sept	936	43.81	5559	245

Kuck, E. R., Brookside Farm, New Knoxville, Ohio. ARHT

*Bonnie Brae's Fawn Face 472447	A	203	Sept	881	33.77	8172	310
Brookside's Beauty's Carolyn 557937	G	133	Sept	1113	44.19	5497	213
Brookside's Beauty's Marilyn 557936	G	174	Sept	1096	52.54	6775	279
Brookside's Bonnie Rosella 557935	G	166	Sept	674	29.93	4367	193
Brookside's Byrdelle 533825	G	365	Sept	203	8.75	8700	372
*Brookside's Daisy Dolly 505036	C	365	Sept	415	15.41	12877	485
Brookside's Miss Golda 536059	F	145	Sept	550	19.98	3419	131
Brookside's Princess Patricia 533821	G	361	Sept	534	29.45	7334	393
Brookside's Supreme Flo Gold 602862	G	173	Sept	1076	42.21	6885	273
*Dolly Flo's Princess 428699	A	153	Sept	1390	52.55	7948	325
*Golden Hero's Daffodil 490405	C	55	Sept	1043	44.23	2090	85
S. Linwood's Golden Hero 182911 A. R. D. Royal's Maud Flo Gold 356889							
*Goldmead Butterfat Angel 520926	E	227	Sept	956	40.45	8184	388
Goldmead Butterfat Movie 601907	G	97	Sept	755	32.69	2643	120
King Questa's Glen Rose 574077	G	155	Sept	554	31.71	3757	166
†Lulu Belle of Stillwater 603866	G	305	Sept	21	.97	5935	247
Pretor's Bonnie Starlight 602863	G	212	Sept	1047	39.06	8235	303
Pretor's Princess Valeria 574075	F	89	Sept	827	27.57	2616	87
Starr Farm Leto 540742	G	193	Sept	922	43.73	6446	309
Superior Asteria's Lassie 467472	A	105	Sept	1119	45.11	4134	177
*Superior Star's Princess 467473	A	272	Sept	498	26.18	8151	393

Kuck, Lucille L., Brookside Farm, New Knoxville, Ohio. ARHT

Goldmead Butterfat Cora 483098	C	335	Sept	694	34.05	10628	507

Lakemont Dairy, Incorporated, Winter Park, Fla. ARHT

Coker Silver Princess 623250	G	60	Sept	703	31.67	1302	58
S. Coker Silver Ophir 156994 A. R. D. Emlyn's Ultra Princess 353017							
Indian River Nellie 590160	F	46	Sept	771	27.69	1097	39
S. Jeweller's King of Edisto Farms 142301 D. Nellie's Jane Golden Secret 197712							
Ora of Edisto Farms 504383	D	74	Sept	1297	50.62	3229	131
S. Foremost Masterpiece 3d 190203 A. R. D. Jinnie of Edisto Farms 251102							

Lakewood Farm, Malcolm J. Boyle, Trustee, Mundelein, Ill.

Ada of Wynola 555111	G	157	Sept	975	40.01	5355	225
Boulder Bridge Mae 613964	G	173	Sept	932	46.82	5804	284
Molly of Boulder Bridge 594320	G	153	Sept	881	42.82	4802	212
Rosedale Kipsie 629766	G	203	Sept	1045	52.36	7389	363
St. James Lorelei's Laura 547190	G	229	Sept	1173	50.10	9432	390

Lane, Allan Browning, Spencer's Landing Farm, Centerville, Md. ARHT

†Belle's Butterfat 496452	C	48	Sept	944	42.02	1376	61
S. Broadland Butterfat 209032 D. Border King's Belle 449498							
†Calder Farm Pretty 584199	D	114	Sept	651	36.14	2954	146
*†Farmhill R. Patience 453806	C	163	Sept	738	32.87	5959	245
†Homestead Dimple 461615	B	214	Sept	872	36.20	9221	381
†Independence Excellence Bell 444642	A	24	Sept	784	29.50		
S. Independence Select 203466 D. Excellence Bell 206818							
*†Islander's Annabel 536987	F	104	Sept	715	41.15	3132	142
*†Islander's Clara-Bella 540175	E	41	Sept	1101	40.19	1450	52
S. Broadland Islander 214976 D. Clara-Bella of Pioneer Point 374192							
*†Islander's Eleanor 565675	E	64	Sept	1041	43.95	2222	94
S. Broadland Islander 214976 D. Eleanor of Blue Hen 290727							
†Rockingham Ultra Brilliant 577366	D	207	Sept	850	42.08	7761	354
†Spencer's Landing Avella 563423	G	163	Sept	702	36.15	3962	189
†Vance of Clover Farm 559933	D	174	Sept	842	45.17	6039	287

Lee, Robert C., Lee Farms, Far Hills, N. J. ARHT

†Lee Farms Noble Eva 569574	G	62	Aug	864	42.98	1778	83
S. Tarbell Farms Noble Eli 238113 D. Tarbell Farms Royal Muriel 471062							
*†Lee Farms Noel 602398	D	78	Aug	937	40.12	2443	121
*†Tarbell Farms Mary Prue 471068	D	305	Sept	152	7.27	8782	373
*†Tarbell Farms Peerless Charla 480338	C	59	Aug	985	47.89	1895	87
*Tarbell Farms Peerless Valetta 471066	D	284	Aug	780	38.94	8848	400
*†Tarbell Farms Royal Lotus 480337	C	19	Aug	528	22.45		
S. May Royal's Holliston 130308 A. R. D. Tarbell Farms Fair Lois 262840							
*†Tarbell Farms Ultra Mercedes 325553	A	126	Aug	1121	48.10	5042	209

Leeds, Henry W., Locust Grove Farm, Westville, N. J. ARHT

*Amos's Minnie 409601	A	165	Sept	848	41.60	5851	278
Blossom's Bright Betsy 550239	G	254	Sept	535	25.57	6078	269
Blossom's Honor Bright 535522	F	216	Sept	668	35.10	5819	243
Blossom's Son's Anabel 550249	G	163	Sept	839	38.85	4677	188
*Blossom's Son's Contentment 501381	D	180	Sept	787	35.76	6341	324
Blossom's Son's Janet 550250	G	98	Sept	841	44.66	3250	147
Blossom's Son's Molly 519600	F	357	Sept	546	34.37	8002	460
*Bright Lad's Pride 454945	B	119	Sept	1149	49.09	5012	205
Countess Iona 535528	F	173	Sept	892	37.84	6104	244
Count's Godey 541469	G	195	Sept	511	28.31	4521	216
Count's Maidie 560539	G	116	Sept	812	40.05	3740	172
Count's Marie 526036	F	203	Sept	456	20.78	4655	198
Count's Maude 560538	G	153	Sept	828	39.94	4850	218
Count's Sunshine 550240	G	155	Sept	1247	45.79	6871	269
*Crum Creek's Browallia 365401	A	365	Sept	693	38.81	12001	616
Dayboy's Busy Bee 541466	F	153	Sept	1083	61.88	5982	274
Daylofette's Fair Lady 560547	G	82	Sept	716	32.82	2048	93
Daytime 528903	F	165	Sept	742	39.80	5460	275
Gill's Gloretta 555671	G	164	Sept	523	26.88	3384	159
Gill's Gloria 510263	F	295	Sept	597	27.06	7430	307
Gill's Laura 550251	G	174	Sept	695	39.60	4451	215
*Glenwood's Faithful of L. G. 500821	D	179	Sept	997	47.26	6150	277
Great Hopes Minerva 609644	G	104	Sept	955	35.44	3474	130
*Hardwick's Abbess 472776	D	365	Sept	688	30.97	12488	580
*Hardwick's Barbara 389244	A	302	Sept	812	41.67	9830	468
*Hardwick's Belle 463058	B	112	Sept	1027	50.24	4077	192
*Hardwick's Glenrose 444160	B	287	Sept	810	44.98	9389	455
Hardwick's Jane 535523	G	335	Sept	766	42.77	10056	504
*Hardwick's Nelda 444156	A	166	Sept	802	52.49	5467	287
*Hardwick's Nila 415577	A	220	Sept	805	40.27	6606	323
*Hardwick's Woodbine 503184	E	357	Sept	388	26.39	10006	552
Helen's Royal Rosie 435380	B	364	Sept	601	33.82	10248	501
*Helen's Royal Sally 501373	D	193	Sept	756	40.33	6410	290
Ladnetta 535517	G	305	Sept	340	21.17	6176	288
*Maxwelton Capitola Lenore 425724	A	264	Sept	1142	58.16	11302	562
*Maxwelton Gypsy Queen 478278	A	129	Sept	1107	44.28	5444	203
Maywick's Bonita 552167	G	112	Sept	804	34.68	3314	140
Maywick's Bonnibell 535530	G	353	Sept	384	21.48	6937	330
Maywick's Contentment 501379	E	282	Sept	588	30.61	6592	305
Maywick's Doris 535531	G	254	Sept	646	32.95	6707	299
Maywick's Frances 541472	G	272	Sept	578	26.79	6740	315
*Maywick's Golden Glow 526029	E	83	Sept	975	50.34	2874	144
*Maywick's Polly 472775	D	305	Sept	812	38.01	11734	523
Maywick's Ruby 519611	F	241	Sept	675	33.25	6644	296
Maywick's Woodbine 550245	G	153	Sept	709	33.42	4313	197
*Royelen's Proda 435382	B	252	Sept	940	49.47	9892	452
Supreme's Betsy 463067	C	225	Sept	1027	57.31	9157	438
*Supreme's Content 409608	A	265	Sept	1034	56.28	10185	495
Tranquility 535525	G	298	Sept	641	39.78	7218	382
Vallora 535524	G	289	Sept	745	36.74	8376	412
*Woodside Princess Gem 444724	A	365	Sept	363	18.54	14403	692

Lehman, Peter B., P. B. Lehman Dairy, Decatur, Ind. ARHT

Steadfast's C. Graceful 567209	G	225	Sept	460	23.25	4443	213
*Steadfast's Elodie 491794	B	305	Sept	401	24.32	7443	390
Steadfast's Gardenia 549561	G	214	Sept	666	28.33	5408	220
Steadfast's Gay Girl 540070	G	345	Sept	379	23.54	5599	299
Steadfast's Getta 553034	G	205	Sept	495	25.75	4330	204
Steadfast's Goldilocks 528304	F	331	Sept	496	24.59	7969	353
Steadfast's Grace 542442	G	335	Sept	391	19.18	5811	271
Steadfast's Hazelette 558729	G	220	Sept	576	28.25	5557	251
*Steadfast's June Edith 491796	C	294	Sept	581	31.37	8982	426
Steadfast's Primrose Glow 546060	G	255	Sept	588	24.42	6500	240
*Supreme's Darden 444393	A	115	Sept	782	39.58	3506	152
Ultra Champion's Gem 540069	G	353	Sept	543	29.35	8171	413
*Woodland's Orpah 492313	A	234	Sept	896	43.47	9155	391

Leman, J. Howard, Frankland Farms, Hopkinton, Mass.

Frankland Gartha 613164	E	234	Sept	684	37.16	6886	354
Frankland Liljana 559500	D	267	Sept	560	35.16	7938	450
Frankland Lodoiska 513044	A	183	Sept	939	50.54	8458	429
Frankland Paula 504710	D	224	Sept	869	49.90	8110	443
*Orchard View Treasure 449079	A	292	Sept	815	49.55	11467	628

Lesh, Hazel Mae, Alfacrest Farm, Huntington, Ind. ARHT

†Alfacrest's Q. V. Florence 608640	G	305	Sept	517	29.04	9097	450

Lesser, George, White Haven, Pa. ARHT

Coldspring's Hardwick's Lilac 545282	G	154	Sept	811	43.91	4693	229
Coldspring's Romulus' Gem 518905	E	232	Sept	732	32.07	7496	315
Coldspring's Romulus' Patsy 518909	E	77	Sept	1050	48.33	2816	116
Farm School Trixie Clio 477289	C	42	Sept	1160	45.97	1586	62
s. Trixie's Ultra Laddie 190475			D. Clio's Belle of Farm School 313345				
Fritzlyn Val Lida 531766	E	58	Sept	888	38.64	1798	76

Levis, A. C., Jonacre Farm, Dundee, Ill. ARHT

Ambler's Chelly of Gwynllan 515531	F	365	Sept	633	37.73	11704	650
†Babette's Bonita of Summit 359237	A	122	Sept	717	34.16	3233	148
*Cooper's Western Mayflower 466650	B	147	Sept	1471	48.87	8099	313
†Elena of M-R. Dairy Farm 508993	E	259	Sept	658	39.18	6827	394
*†Fair Oaks Sara 500717	A	190	Sept	688	43.70	4842	274
Florham Queenly 555909	F	344	Sept	725	32.70	11065	472
†Florham Rose Queen 555916	G	122	Sept	678	28.85	2868	122
Foremost Olectra 557262	F	365	Sept	323	18.42	10174	550
Gilda Lassie of Fair View 504128	A	234	Sept	669	30.35	8654	379
*Golden Echo Sweet Music 539564	B	196	Sept	1227	65.05	9879	479
Green Meads Lady Phlox 589717	F	337	Sept	878	42.53	12225	553
Green Meads Wendy 553485	E	365	Sept	159	7.90	10586	528
Jonacre Dipper 571668	D	193	Sept	844	43.93	6867	363
†Jonacre Martha 570255	E	278	Sept	513	26.47	7039	350
†Jonacre Mary 570256	E	274	Sept	507	30.75	7530	408
Jonacre Ruth 571975	B	226	Sept	801	40.41	9408	453
Jonacre Sadia 570253	E	201	Sept	856	33.07	6901	297
†Jonacre Susan 571670	E	206	Sept	631	34.26	4986	265
King Hill Rexqueen 516679	E	162	Sept	1321	66.61	8297	386
Klis's May of Metomen 379774	A	209	Sept	1115	49.85	9021	420
†Laddie's Junette of E. L. 496318	C	106	Sept	1024	49.19	3777	185
†Leader's Bonnie Malloy 510328	E	249	Sept	885	41.55	8486	386
*Luxerin La Belle 350139	A	284	Sept	841	44.78	10570	520
†Riveredge Levity Ruby 551448	G	207	Sept	767	37.15	5716	259
*†Sedgley A. Martha 523540	E	106	Sept	1010	42.75	3671	158
*Sedgley Laddie's Dolly 439277	A	365	Sept	192	9.72	12700	640
*†Sedgley Majesty's Star 575246	D	83	Sept	1269	65.49	3712	187
*†Sedgley M. Barbara 523539	D	124	Sept	1019	55.96	4527	240
Sherburne Prairie Cherry 533885	A	214	Sept	935	51.84	8348	444
Spring Brook's Flavia 468192	B	305	Sept	727	39.57	10278	522
Star Gift's Golden Queen 601583	E	45	Sept	1332	51.03	2004	76
s. Fritzlyn Star Gift 207840			D. Knox's Naomi 467624				
Star Gift's Golden Rose Bud 563325	B	54	Sept	1431	59.55	2107	87
s. Fritzlyn Star Gift 207840			D. Knox's Rosa 408911				
Star Gift's Iris Beauty 570355	C	162	Sept	905	51.59	6117	315
Star Gift's Princess 568804	D	189	Sept	797	37.80	8971	389
Star Gift's Royal Nancy 570354	D	219	Sept	660	38.73	7433	367
†Welcome's Lily of Wautoma 381611	A	177	Sept	796	35.76	5805	259

Lilly, J. K., Jr., Eagle Valley Farm, Indianapolis, Ind. ARHT

Eagle's Gertie 605210	G	354	Aug	235	12.29	10914	516
Eagle's Palmetto 605212	G	365	Sept	117	6.40	6620	349
Eagle's Robin 608771	G	310	Sept	749	36.30	8301	386
Eagle Valley's Queen 614879	F	267	Sept	809	37.30	7910	372
Gayoso Adelia 602199	G	243	Sept	814	33.80	7010	290
*Helen's Snowball's Full Sister 369104	A	341	Sept	745	37.96	11731	567
*Pine Manor Patrician Jewel 527477	E	104	Sept	1023	51.16	4084	187
*Ridglydale's Lucky Alert 572327	E	140	Sept	1005	41.62	5062	255
*Wildwood Gertie's Cadence 479046	C	144	Sept	995	49.18	5158	239
Wildwood Opal's Carolyn 479044	B	106	Sept	872	41.52	3552	151

Lindsay, T. P., Lynbrook Farm, Southboro, Mass.

Lynbrook Fern 2d 605240	G	365	July	221	14.08	10277	570
*Lynbrook Jerry's Linda 575029	D	239	Aug	1057	64.69	9369	491
Lynbrook Melody 2d 588568	F	365	July	416	23.42	10113	526

Little, George R., Edgebrook Farm, Winona, Minn.

Edgebrook's Myrtle 472826	B	122	Sept	810	44.64	3934	202
Fleurette of Edgebrook 543411	F	169	Sept	766	44.02	5178	271
Marquis' Flossie of City View 420699	A	221	Sept	986	48.42	9208	423
Rosella of Edgebrook 506221	E	227	Sept	522	33.05	5462	324

Locke, R. F., Lockshore Farm, Cressey, Mich. ARHT

†Foremost Olla 543618	F	247	Sept	647	35.54	7107	316
†Foremost Patricia 561811	G	79	Sept	908	38.97	2336	101
s. Penn Villa's Foremost 206454 A. R.			D. Foremost Lucia 463836				
†Lockshore Chancellor's Blossom 559170	G	74	Sept	949	42.08	2383	99
†Lockshore Fawn Maiden 539707	G	236	Sept	726	36.92	6969	342
Lockshore Golden Locks 2d 546706	F	126	Sept	1292	56.22	5755	217
†Lockshore May Dawn 534288	F	92	Sept	704	32.96	2311	97
*†Lockshore Merry Maid 459239	B	305	Sept	456	19.79	14228	678
†Lockshore National's Daughter 552058	F	66	Sept	814	36.65	1602	68
†Lockshore Noble Lady 532332	G	305	Sept	373	15.79	11652	503
Lockshore Noble's Frances 539709	G	355	Sept	760	42.10	9844	502
Lockshore Rose Croix 565143	G	118	Sept	1366	58.62	5539	239

Loring, Elizabeth B. & Brewster, Horatio H., Rockland Farm, South Dartmouth, Mass.

Chrisdale Sequel Milkmaid 473589	B	220	Aug	1181	52.11	10329	515
Deershorn Standard Rosette 489452	D	365	July	70	4.07	11162	602
*Leone of High Hill 392797	A	365	July	29	1.62	13944	685
Mistress of Ware 548673	C	336	Aug	541	29.96	9138	504

Lowns, Harry N., Rhinebeck, N. Y. ARHT

Savada Farms Alcestis 505932	F	365	Sept	382	22.59	9306	482

MacElroy, Douglas R., Birch Brae Farm, Jonesville, N. Y. ARHT

Bent Lee's Katherine 609851	E	137	Sept	1017	43.74	4985	214
Birch Brae Punstress 528141	G	284	Sept	559	26.13	6270	281
Birch Brae's Anne 509585	D	36	Aug	1087	46.65	1247	53
s. Prince Maxim Regent 218582			D. Grand View's Moonlight 375330				
*Rex's Buttergirl of Blue Barns 450367	A	253	Sept	956	44.26	10571	465

MacElroy, J. R., Birch Brae Farm, Jonesville, N. Y. ARHT

*Cherry of Birch Brae 409311	A	305	Sept	569	30.90	11182	526
*Constance of Birch Brae 409312	A	183	Sept	1267	60.23	9962	460
Florette of Birch Brae 533280	G	251	Sept	856	41.88	8159	381
Formona of Birch Brae 537458	G	170	Sept	878	42.61	6123	283
Magnolia of Birch Brae 504498	F	365	Aug	240	13.62	9503	490
Mignonette of Birch Brae 462551	D	324	Sept	448	25.86	8857	477
*Music of Birch Brae 451999	C	365	Sept	135	8.71	11364	587
Pamelia of Birch Brae 542141	G	54	Sept	950	42.31	1737	77
s. Pyrex 220600			D. Brick Lodge Lady 3d 333743				
Pirquet of Birch Brae 528138	F	243	Sept	671	29.28	6421	300
*Rebecca of Birch Brae 426325	A	365	Sept	418	21.92	14548	720

Marsalis, Thomas, My Lord's Gift Farm, Queenstown, Md.

Broadland Alice 563646	G	30	Sept	964	42.45		
s. Broadland Baron 232361			D. Broadland Alyssum 472984				
Broadland Bella 544021	G	240	Sept	741	40.47	7672	379
Broadland Calla 568236	G	30	Sept	1014	45.56		
s. Broadland Border King 198142 A. R.			D. Calizta 284049				
Broadland Charity 544019	G	240	Sept	668	38.84	6701	345
Broadland Daphne 448548	A	128	Sept	1080	50.78	5296	228
Broadland Emerald 472986	B	66	Sept	1001	62.42	2361	127
Broadland Golden Rod 563644	G	16	Sept	508	21.20		
s. Broadland Baron 232361			D. Broadland Gilia 476643				
Broadland Margo 563645	G	72	Sept	1220	53.45	2997	129
Broadland Meadowsweet 460349	B	214	Sept	737	46.44	7514	376
Broadland Sapho 551606	G	181	Sept	894	45.78	6258	264
Broadland Vesta 482557	D	305	Sept	549	28.96	11329	468
Contender's Peggy 512081	D	117	Sept	1104	60.09	4974	235

Martin, Carl N., Mrs., Pine Creek Farms, Anselma, Pa. ARHT

†Demonstrator's Glen Rose 612618	F	284	Sept	456	23.63	6402	304
†Demonstrator's Procida of P. C. F. 555650	G	305	Sept	486	26.65	6096	319
†Sunshine's Katrina of P. C. F. 614433	F	287	Sept	412	23.52	5168	249
†Sunshine's Rosie of P. C. F. 555651	G	266	Sept	484	23.47	4957	236

McCall, C. S., Appin Farm, Bennettsville, S. C.

Appin's Karoline 606203	F	347	Sept	634	40.23	8463	473
Appin's Kate 629165	F	158	Sept	913	46.38	5347	266
Appin's Kite 629166	G	153	Sept	887	42.85	4913	228
Appin's Kitty 611469	F	297	Sept	730	39.32	8830	410
Appin's Little Fern 635714	G	96	Sept	895	39.29	3012	119
Appin's Lorna 551135	G	147	Sept	873	38.24	4594	183

McCann, Frasier, Golden Harvest Farm, Bridgewater, Conn.

*Chenar's Dream Girl 398677	A	209	Sept	1239	54.80	9973	424
*Farmhill R. Hope 442954	C	365	Sept	173	9.25	13276	704
*Foremost Lidelia 476656	B	359	Sept	1162	56.86	15884	732
*Gayhead's Felicity 512921	B	311	Sept	1174	54.84	13431	584
Gayhead's Hetty 519444	C	180	Sept	1144	55.71	8208	368
*Gayhead's Humility 519437	B	271	Sept	1500	68.88	14944	653
*Hollyday Melissa 456052	C	251	Sept	1298	59.34	11611	512
*Klondike Gay Hilda 400456	A	365	Aug	614	27.24	15919	682
*Quail Roost Maxim's Ann 449551	A	299	Sept	1220	67.24	12932	678
Riegeldale Flower 493702	A	129	Sept	1329	71.92	6244	307

McCormick, Chauncey, Mrs., St. James Farm, Naperville, Ill. ARHT

*†St. James Champion's Duchess 503520	D	193	Sept	912	45.90	6758	330
*St. James Champion's Empress 459840	C	343	Sept	1228	67.58	14860	713
*St. James Champion's Iris 328594	A	33	Sept	1563	65.18	1690	70
s. Shuttlewick Champion 100971 A. R.			D. Sedgley Dipper 208271				
*St. James Champion's Jenny Wren 422995	A	221	Sept	964	44.67	8328	372
*St. James Champion's Maryland 422993	A	152	Sept	1375	70.41	7532	334
*St. James Champion's Princess 367783	A	146	Sept	1397	78.68	7150	349
*St. James Nan's Nancy 520573	E	147	Sept	832	39.47	4833	228
St. James Philosopher's Doreen 559402	G	92	Sept	848	46.35	2460	116
St. James Philosopher's Janet 559404	G	61	Sept	1010	49.00	1848	84
St. James Philosopher's Marquise 543161	G	322	Sept	676	39.32	8144	444
St. James Philosopher's Sally 543162	F	202	Sept	1025	60.69	7424	375
*St. James Prince's Annabell 459841	D	365	Sept	54	3.22	11993	700
*St. James Prince's Barbara 387556	A	243	Sept	1181	65.70	10983	575
*St. James Prince's Betsey 422994	A	305	Sept	727	36.51	10679	481
*†St. James Prince's Countess 422992	A	58	Sept	820	44.13	1410	69
St. James Prince's Dahlia 559403	G	78	Sept	835	45.85	2179	106
*†St. James Prince's Daisy 399508	A	130	Sept	1125	51.79	5497	233
*St. James Prince's Flower 399506	A	92	Sept	1214	54.75	3996	163
*†St. James Prince's Jeanette 376869	A	285	Sept	907	47.55	11156	562
*St. James Prince's Leila 443836	A	160	Sept	1261	76.57	7655	376
*St. James Prince's Linda 503517	D	289	Sept	627	37.95	8664	455
*†St. James Prince's Suzette 410329	A	142	Sept	700	43.87	4694	246
*St. James Rocket's Beatrice 443837	B	228	Sept	1135	49.84	10750	442
*†St. James Victoria's Alice 503518	D	147	Sept	873	48.89	5181	273
*Sunnymede Juvis Dixie Kay 509518	A	257	Sept	1225	50.59	11973	478

McLean, George P., Est., Holly Farm, Simsbury, Conn.

Holly Farm Charlotte 500281	E	347	Sept	686	32.59	10006	442
Holly Farm Gay Lass 559198	E	287	Sept	909	41.40	10384	439
Holly Farm Valentine 485856	C	319	Sept	703	35.69	11907	546

McLendon, R. E., Bishopville, S. C. ARHT

Primrose's Fancy Rosalie 593989	A	329	Sept	748	41.03	11319	577
Rivelon Valiant Laurie 475631	A	260	Sept	1319	71.76	12576	658

McMonigle, William J., Maxvale Farm, Yelm, Wash. ARHT

†Babe of Maxvale 633337	F	62	Aug	822	38.32	1756	86
s. Wandamere President 227427			D. Sir Nibbs' Marygold of Maxvale 498716				
*†Daisy of Maxvale 220093	A	238	Sept	665	39.40	6864	355
*†Princess Pat of Maxvale 590993	D	65	Sept	1237	53.07	2679	119
s. Wandamere President 227427			D. Emperor's Butterfly of Maxvale 498719				

McVaugh, Frank, Hockessin, Del. ARHT

†Blossom of Gwenlyn 376483	A	97	Sept	879	36.50	3324	135
s. Royal's Majesty of Gwenlyn 135867			D. Glenchester Blossom 211552				
Emerita of Gwenlyn 280528	A	214	Sept	661	39.03	6231	322
†Prudence of Gwenlyn 575565	G	30	Sept	831	35.82		
s. Royal of Gwenlyn 204037			D. Patience of Gwenlyn 514446				
†Spot of Gwenlyn 603005	A	115	Sept	762	33.93	3492	129
s. Royal of Gwenlyn 204037			D. Mandarin's Spot of Gwenlyn 570848				
†Sylvia of Gwenlyn 481967	D	305	Sept	25	1.62	6638	322

McVaugh & Lenderman, Hockessin, Del. ARHT

†Eden Redwing 641199	F	37	Sept	991	39.58	1191	47
s. Royal of Eden 228696			D. Greenacres Royal's Redwing 477937				
Greenacres Royal's Maple 615401	G	266	Sept	383	21.27	4273	205
†Lady Octavia 476467	B	10	Sept	352	17.43		
s. Lady's Royal Cavalier 214315 A. R.			D. Donald's Octavia 360641				
Royal's Lady Blanche 521710	E	170	Sept	697	40.94	4943	247

McVaugh, Stewart E., Hockessin, Del. ARHT

Emerita's Fancy of Gwenlyn 392097	A	183	Sept	867	42.32	7085	286

Meanor, Harold H., Halmar Farm, Clinton, Pa. ARHT

*†Dawn of Farmhill 325322	A	38	Sept	1001	45.15	1223	55
s. Homestead Pharaoh 129323 A. R.			D. Homestead Daybreak 243647				
†Fairacres Ruth Kaye 427376	B	305	Sept	67	3.22	5223	233
†Farmhill R. Donora 520378	E	122	Sept	736	30.94	3336	142
†Halmar Duchess 554781	G	147	Sept	597	28.28	3765	161

Menough, W. H., Ravenna, Ohio. ARHT

Ivyngton Shamrock 509304	D	99	July	1037	48.99	3784	194
s. Franchester Shadrack 158415 A. R.			D. Ivyngton's Good Girl 423711				

Merkley, F. K., Marjohnelle Farms, Farm No. 2, Flint, Mich. ARHT

†Dorotha of Maple Ridge Farm 622407	G	128	Sept	730	32.96	3330	149
Flosilla of Maple Brook Farms 627686	G	178	Sept	690	27.75	4095	169
Janet of Maple Brook Farms 624149	G	201	Sept	643	24.15	4933	197
†Leila of Maple Brook Farms 627687	G	179	Sept	605	29.37	4003	189
*Lula Belle of Pleasant Hill 439743	B	365	Sept	501	26.53	12876	623
Pearl Rose of Greenfield 529044	E	128	Sept	893	39.32	4186	169
Sims Betty Jean 554508	G	225	Sept	651	29.98	5011	222
Sims Greta 559832	G	102	Sept	745	34.59	2554	121
†Violet of Maple Brook Farms 631247	G	160	Sept	656	29.86	3883	180

Merkley, F. K. & M. K., Marjohnelle Farms, Farm No. 1, Flint, Mich. ARHT

Marjohnelle Betty Jane 538564	G	250	Sept	785	37.63	8512	381
*Marjohnelle P. Flossie 405988	A	325	Sept	818	44.51	14022	714
*Marjohnelle P. Gladys 421243	A	283	Sept	579	28.86	8048	385
Marjohnelle Prince's Juliet 563081	G	283	Sept	621	31.63	7905	379
Marjohnelle Prince's Katherine 553216	G	140	Sept	750	36.77	4073	194
Marjohnelle Prince's Kora 564045	G	107	Sept	829	36.42	3060	136
Marjohnelle Royal Jane 520767	F	363	Sept	349	23.35	6916	375
Marjohnelle Royal Janet 547823	G	278	Sept	521	26.64	6092	285
Marjohnelle Royal Jean 541674	G	297	Sept	554	30.53	7071	361
Marjohnelle Royal Joanna 553215	G	247	Sept	602	32.18	6501	306
Marjohnelle Royal Judy 538518	G	338	Sept	535	29.48	7128	365
Marjohnelle Royal Julia 561620	G	245	Sept	628	33.81	6500	337
Marjohnelle Royal Karat 566795	G	104	Sept	661	36.76	2421	113
Marjohnelle Royal Keen 566796	G	85	Sept	778	36.84	2283	89
s. Bethany Prince Royal 225311			D. Marjohnelle O. Hannah 449935				
Marjohnelle Royal Kid 569203	G	42	Sept	564	28.68	777	39
s. Bethany Prince Royal 225311			D. Marjohnelle P. Fannie 389706				
Marjohnelle Royal Kit 561623	G	222	Sept	577	32.00	5591	263
Marjohnelle Royal Twin Jell 561622	G	150	Sept	632	37.42	3817	201
Marjohnelle Royal Twin Jill 561621	G	150	Sept	735	39.44	4224	205

Merrill, S. M., Argilla Farm, Ipswich, Mass.

Argilla Animate 443332	A	184	Aug	1164	55.45	8144	366
*Argilla Ceres 464484	D	266	Aug	1130	68.75	12032	677
*Argilla C. Foam 509017	E	165	Aug	1231	66.48	7854	393
*Argilla Elena May 420691	A	196	Aug	1415	59.32	9613	401
*Argilla Fina Lee 509023	E	104	Aug	1264	73.97	4792	266
*Argilla Forlo 509020	E	117	Aug	1513	73.10	6105	276
Argilla Philotterie 559188	G	112	Aug	1116	59.98	4401	207
Argilla Questa 556684	G	123	Aug	979	49.00	4246	210
Kitchener Honeymoon 577668	F	365	Aug	893	55.33	12348	701
Tamworth Isabel 413583	A	365	Aug	139	7.64	15778	826

Millay Brothers, Richmond, Maine.

Avis Acres Ivy 449131	A	163	Sept	965	49.79	5452	270
Bloomfield Rostobar 519271	E	202	Sept	1049	54.65	7371	358
Demon's Solitaire of M. H. 541946	F	189	Sept	761	46.17	5441	302
Demon's Sunbeam of M. H. 490320	C	140	Sept	830	42.96	4365	214
Henry's Cherry of M. H. 519690	E	236	Sept	817	55.86	8002	459
Morning Star of Farmhill 411854	A	348	Sept	599	36.61	9854	543
Prince's Lue of M. H. 541947	F	181	Sept	959	56.63	6531	343
Progressor's Sweet Marie of M. H. 567641	G	113	Sept	823	45.29	3450	176

Miller, Harlan, Whimsy Farm, Arlington, Vt.

Whimsy Eglantine 523188	F	128	Sept	1277	56.95	5607	254
Whimsy Griselda 523189	G	333	Sept	937	50.22	12066	602
Whimsy Wakerobin 534840	G	261	Sept	866	47.84	9292	444
Whimsy Whisper 539497	G	236	Sept	1116	59.74	9614	423

Miller, Minnie W., Thousand Springs Farm, Wendell, Idaho. ARHT

†Lenore of Thousand Springs 423550	A	250	Sept	854	46.59	8811	444
†Wendy of Thousand Springs 510083	E	243	Sept	864	44.96	9088	418

Mills, Charles S., Brechinwood Farm, Jaffrey, N. H. ARHT

*†Brechinwood Levity 518904	E	85	Sept	877	48.80	2695	146
†Brechinwood Merry Mayflower 561071	G	64	Sept	710	32.06	1547	75
*†Brechinwood Noble Choisie 518902	E	106	Sept	967	50.61	3862	184
*Brechinwood Queen Marguerita 518901	E	270	Sept	808	40.84	8117	430
*†Brechinwood Slogan's Valentine 391968	A	144	Sept	1006	48.70	5758	255
†Brechinwood Valentine Delight 561073	G	87	Sept	739	35.35	2269	106

Minnesota, University of, Saint Paul, Minn. ARHT

†Delphinium Cozette 548398	C	49	Aug	968	32.93	1656	65
s. Ward Acres May King 161403			D. Tianna's Delphinium 287071				
†Elvira's Traveer 549159	C	160	Sept	463	23.34	3815	181
†La Gerda 457948	A	191	Sept	503	23.47	4987	243
†Thais La Janne 519666	A	44	Aug	1209	52.49	1669	76
s. Ward Acres May King 161403			D. Tianna's Floss 354150				

Minotto, James, The Mission Ranch, Phoenix, Ariz.

Mission Ranch Ellatrix 468798	D	277	Sept	952	44.46	10987	478

Mission Ranch Geranium 555743 G 35 Sept 1255 49.98 1448 57
s. Darby's Pride of Adohr 234382 D. Bettina of Mission Ranch 353747

Mitchell, Charles J., Tillybardin Guernsey Farms, Waukesha, Wis. ARHT

Buttergold Foremost's Donna 604234 G 335 Sept 445 28.93 6178 340
Tillybardin Ada's Princess 517275 G 365 Sept 234 14.29 5922 330
Tillybardin Annie Laurie 536253 G 274 Sept 587 31.12 5714 270
*†Tillybardin Celia 444119 C 304 Sept 706 44.16 8054 463
†Tillybardin Chesterbrook's Carol 536252 F 213 Sept 541 32.51 4466 231
†Tillybardin Choice's Cora 532649 G 178 Sept 707 35.40 4821 213
*†Tillybardin Glad. Duchess 467883 B 274 Sept 831 45.34 9161 449
*Tillybardin Glad. Honeymoon 467881 B 243 Sept 693 33.14 6711 300
†Tillybardin Marguerite's Mary 532650 G 214 Sept 462 26.62 3831 195

Morgan, Elton W., East Lynne Farm, Cato, Wis. ARHT

†Arbutus Holliston of E. L. 532917 G 271 Sept 543 37.24 6321 358
Eunice Gilbert of E. L. 510541 F 313 Sept 516 29.94 7517 385
†Holliston Freckles of E. L. 532919 G 210 Sept 643 33.69 5023 224
*†Laddie's May of E. L. 494434 D 268 Sept 764 43.94 8530 453

Morgan, William, Est., East Lynne Farm, Cato, Wis. ARHT

†Hope Holliston of E. L. 510540 E 183 Sept 745 33.64 6089 262
*†June Holliston of E. L. 500332 E 235 Sept 677 37.58 7158 340

Morse, Darwin S., "Green Meads," Richmond, Mass.

*Aiyukpa L. Snowdrop 335323 A 122 Sept 1256 65.09 5251 240
Green Meads Lady Desire 596807 F 300 Sept 1217 70.75 12559 651
Green Meads Lady Wanda 589719 G 291 Sept 978 50.11 9723 464
*Green Meads Lady Welcome 516579 C 229 Sept 820 41.10 8850 432
Green Meads Lady Wistaria 589716 G 357 Sept 837 38.78 12109 525
Green Meads Queen Aloma 589718 G 327 Sept 1070 52.05 12192 549
*Green Meads Queen Jessamine 449469 A 268 Sept 1098 58.90 11274 526
*Green Meads Queen Phyllis 516581 C 260 Sept 1195 69.70 11132 607
Primate's Green Holly 546736 E 327 Sept 809 49.70 10565 630

Moses, James C., Golden Glow Guernsey Farm, Decatur, Ind. ARHT

Crescent's Bella of Manitou 518325 E 238 Sept 863 50.16 8284 491

Motley, Helen R. C., Wychmere Farm, Ontario, N. Y.

*Betty of Living Spring 449600 A 83 Sept 1441 69.49 3979 194
s. Maid's Gem's Buster 202451 D. Lady Jennett of Living Spring 314923
Meadow Springs Belle's Rosie 540949 G 313 Sept 761 34.13 9926 398
*Wychmere Butterfat Honor 418301 A 197 Sept 1168 59.92 9170 446
Wychmere Butterfat Princess Maid 527968 F 300 Sept 974 46.67 11294 536
Wychmere Faith 546618 G 280 Sept 724 41.59 7492 401
Wychmere Joyful 553995 G 292 Sept 873 41.34 9725 430
Wychmere Lindy Lou 526020 F 301 Sept 806 39.85 9203 427

Moulton, Arthur S., Middale Guernsey Dairy, Ridgefield, Wash. ARHT

†Betty Jean of Winestead 452142 A 305 Sept 82 4.13 8644 485
†Cedar Crest's Mae 555440 F 177 Sept 874 45.82 5426 270
†Crystal's Cristata 447549 A 173 Sept 928 48.94 6578 325
†Doug's Pleasing of Middale 559572 G 134 Sept 736 43.40 3786 204
*†Edna's Cherub of Sherwood 432550 A 214 Sept 882 52.00 7217 381
†Fir Ridge Millie 509300 E 202 Sept 757 35.15 6987 281
*†Maple Court Laura 350774 A 305 Sept 769 43.76 12042 585
*†Massie Gale 462307 C 284 Sept 578 34.13 9692 475
†Oregon's June's Beauty 441471 B 231 Sept 895 45.42 7889 403
Oregon's Kappa 467300 C 231 Sept 818 45.73 8007 422
*†Panola Marvel 449437 A 244 Sept 675 36.16 8808 413

Murray, J. J., Murray Farms, Kalamazoo, Mich. ARHT

Juno's Chum of Cowham Farm 448938 A 183 Sept 1228 64.37 9172 362
Lake Hills Princess Dorothy 380176 A 92 Sept 1390 65.20 4490 184
†Lake Hills Sedalia 431055 A 222 Sept 670 37.23 6917 322
Lake Hills Ultra Anapola 487995 A 122 Sept 929 44.07 4485 199
†Lockshore Crystal Blossom 476534 C 233 Sept 732 38.40 7154 337
Lockshore Golden Prudence 476533 C 122 Sept 1037 51.38 4580 208
†Lockshore Patricia 367702 A 107 Sept 1142 59.98 4111 203
Lockshore Sprinkle 506087 E 310 Sept 649 44.02 9571 541
Maryhild of Rose Acre Farm 537210 C 300 Sept 687 39.34 11310 499
Murray's Miss Jewell 551444 F 49 Sept 1158 51.19 1859 81
Murray's Pola Crystal 575011 G 69 Sept 1019 51.26 2390 111
Murray's Violet Anchor 575010 G 87 Sept 978 44.42 3141 126
†Rose of Lilliberk Farms 348853 A 259 Sept 693 31.90 9294 377
*Starr Farm Cornelia 506648 B 357 Sept 299 19.23 10086 484

Musser, Robert D., Ringold Farms, Circleville, Ohio. ARHT

*Hermitcroft Dorthy 517234 A 108 Sept 1502 63.57 5086 237
Lad's Princess of Mattewa 547982 G 121 Sept 773 31.96 3563 150
Ringold Betty Jane 626124 G 152 Sept 671 30.20 3939 158
Ringold May 626126 G 66 Sept 849 30.60 1899 67
s. High Noon of Penn Villa 223261 D. Traveller's May of Maradea 458481
Ringold's Queen 543244 F 133 Sept 715 36.86 3685 174
Rose Lawn's Marie 393403 A 61 Sept 939 33.80 2027 77
Ruth's Brilliant 521081 A 53 Sept 1312 55.14 2240 100

Myers, C. Faye, Knollnook Farm, Grand Blanc, Mich. ARHT

†Knollnook Foremost Diana 547320 G 138 Sept 878 47.69 4560 230
†Knollnook Foremost Lucky Girl 555165 G 74 Sept 801 37.73 2177 105
s. Foremost Lucky Boy 229677 D. Knollnook Val Dot 478062
†Knollnook Foremost Lustre 547321 G 70 Sept 840 35.89 2220 82
s. Foremost Lucky Boy 229677 D. Knollnook Golden Sunshine 384968
†Knollnook Val Queen 545682 G 183 Sept 650 31.46 4716 208
†Knollnook Val Ruby 523184 F 283 Sept 604 28.27 8366 350
†Knollnook Val Snowdrop 511703 E 103 July 520 13.11 2644 104

Myers, L. C., Myersmead Farm, Lapaz, Ind. ARHT

*†Bee of Myersmead 512903 E 288 Sept 607 34.01 8928 428
*†Blanche of Myersmead 502237 D 181 Sept 750 34.97 6098 259
†Electa's Jean 559830 G 233 Sept 591 34.66 6301 292
†Kathryn of Myersmead 545076 G 227 Sept 925 50.26 8023 403
*Myra's Queen 328107 A 196 Sept 1024 61.49 7847 398

Myers, Maurice S., Lone Spruce Farm, Grand Blanc, Mich. ARHT

†Argyll's Neva of Lone Spruce 577873 G 34 Sept 898 38.97 1001 43
s. Neva's Argyll of Thornwood 211576 D. Neva of Lone Spruce 443263

Myers, M. S. & Son, Lone Spruce Farm, Grand Blanc, Mich. ARHT

†Anna G. of Lone Spruce 577876 G 25 Sept 563 21.63
s. Birchfield Valiant 220826 A. R. D. Glorianna of Hillview 476891
†Nova of Lone Spruce 484583 B 25 Sept 995 39.34
s. Neva's Argyll of Thornwood 211576 D. Pollyann of Lone Spruce 379639

Myers, Robert E., Myersmead Farm, Lapaz, Ind. ARHT

*Lady Betty of Myersmead 495513 D 173 Sept 1059 57.23 7609 379

Newton, J. R., "Deer Lick" Farm, Cape Vincent, N. Y. ARHT

†Deer-Lick Victoria 548975 G 67 Sept 647 30.09 1539 72
*†Douglaston Lady Marie 441417 A 73 Sept 1099 54.23 2724 120
*†Imp. Rona of Ashwood 516558 A 210 Sept 910 37.87 8332 367
†Vassar's Jean 458917 C 279 Sept 830 41.92 8902 414

Nichols, George, Uplands, Cold Spring Harbor, N. Y. ARHT

†Garden Flower of Homestead 507317 B 40 Sept 1099 56.16 1500 77
s. Beau Tullaroan 210182 D. Garden Rose 366025
*†Garnet of Homestead Farm 366028 A 59 Sept 1513 72.21 2938 132
s. Caumsett Jupiter 180103 A. R. D. Gloriana of Homestead Farm 269484
†Genesta's Georgette 589999 G 67 Sept 832 39.72 1881 87
s. Gael of Rocklawn 228307 D. Georginet's Genesta 417396
†Gerasa of Homestead Farm 589998 G 47 Sept 760 39.83 1234 62
s. Caumsett Jupiter 180103 A. R. D. Geranium of Homestead Farm 352906

Nicholson, Edith Bishop, Glen Farm, Newport, R. I.

Fighting Wife of The Glen 531915 G 353 Sept 1091 59.48 11925 586
*Gay Goldie of The Glen 417392 A 204 Sept 604 33.35 7231 332
Golden Girl of The Glen 539856 G 257 Sept 973 46.25 8559 399
Larkspur of The Glen 540726 F 30 Sept 1166 41.64
s. Caumsett Warrior 175900 A. R. D. Flower Girl of the Glen 345503
Norma of The Glen 539859 G 183 Sept 850 38.17 6407 284
Serenade of The Glen 554563 G 141 Sept 858 39.56 4735 191
Suzy of The Glen 387957 A 221 Sept 914 48.90 8152 409
Warrior's Grace of The Glen 515671 E 191 Sept 1168 55.25 8649 403

North Dakota Agricultural College, Fargo, N. Dak.

Nakota Katrinka 599433 G 360 Sept 325 20.28 8090 378
Nakota Myrna 622722 G 148 Sept 764 30.98 4392 185

Odd Fellows Home of Connecticut, Fairview Farm, Groton, Conn. ARHT

†Fairview Borotine 530091 F 295 Sept 772 40.94 10129 483
Fairview Floradel 606491 G 362 Sept 582 37.26 11008 600
†Fairview Quilla G. 603932 G 97 Sept 930 40.94 3416 143
*†Fairview Quintina 428323 A 138 Sept 1060 57.25 6120 318
†Fairview Valerie G. 603930 G 248 Sept 703 39.03 7285 348

Oklahoma Agricultural & Mechanical College, Stillwater, Okla.

Cooper's Arcadia 545607 G 305 Sept 536 30.96 7605 382
Meadow Lodge Rex's Minnie 554907 G 42 Sept 744 28.08 1013 38
s. Bournedale Rex 159247 A. R. D. Gayoso Squire's Minnie 320408
Sooner Royal Cherub 540870 G 311 Sept 478 22.83 6125 303

Orth, Michael, Jr., Hillside View Farm, Waukesha, Wis. ARHT

Badger's Nancy of Hillside View 579587 D 216 Sept 447 19.64 4696 201
Fair Oaks Vivian 577554 G 365 Sept 272 16.30 6244 329
†Fawn Lady of Hillside View 511922 B 180 Aug 584 28.31 5787 248
†Hazel's Secret 336781 A 161 Sept 688 33.05 4782 216
†Hillside's Babetta 606761 E 253 Sept 605 29.97 6892 329
†Hillside's Surprise 621911 G 213 Sept 640 29.52 5725 248
†Proud Babetta of Hillside View 509787 C 173 Sept 760 34.23 5014 239
†Proud Carol of H. V. 531008 E 111 Sept 826 38.83 3258 156
†Sunny Secret of H. V. 531007 E 107 Sept 731 35.17 2767 126

Owen, Dave, Owendale Farm, Mukwonago, Wis. ARHT

†Owendale's Delight 528470 E 289 Aug 584 24.89 8445 393
†Owendale's Dianna 642012 F 53 Aug 889 33.69 1567 59
s. Ward Acres Hyboy 209804 A. R. D. Owendale's Deborah 353822
†Owendale's Dolly 636986 G 68 Aug 739 29.50 1638 64
s. Ward Acres Hyboy 29804 A. R. D. Owendale's Flower 350746
*†Owendale's Flash 475031 B 304 Aug 595 26.16 9315 366
*†Owendale's Gem 433624 A 305 Aug 689 29.49 12200 537
†Owendale's Lena 574847 G 53 Aug 860 35.79 1505 62
s. Ward Acres Hyboy 209804 A. R. D. Owendale's Rosalie 323645
*Owendale's Puritan Princess 381710 A 332 Aug 973 39.91 12989 572
†Owendale's Violet 553071 G 238 Aug 684 31.44 6035 279

Owen, Victor G., Owendale Farm, Mukwonago, Wis. ARHT

Owendale's Cream 534694	G	365	Aug	149	8.89	8179	417

Parminter & Sons, Oak Hurst Farms, Lockwood, Mo. ARHT

*†Oak Hurst Annette 531268	B	199	Sept	659	38.83	5524	287

Pask, Durant W., Farvue Farm, South Salem, N. Y. ARHT

†Nicotina of The Glen 491961	E	248	Sept	657	34.99	6884	313
†Warrior's Bud of The Glen 515668	E	280	Sept	474	26.39	9258	387

Pask, Durant W. & A. M., Farvue Farm, South Salem, N. Y. ARHT

†Alicia Queen of Farvue 533816	G	305	Sept	574	32.18	7227	347
*†Bright Kay of Farvue 513611	A	68	Sept	1049	47.73	2571	108
s. Farvue Chief Justice 186627		D. Farvue Bright Eyes 324248					
†Camilla Bright of Farvue 513616	C	104	Sept	1167	47.98	4053	169
s. Farvue Advocate 212854		D. Farvue Bright Eyes 324248					
*†Farvue Bright Eyes 324248	A	55	Sept	1124	44.51	2019	79
s. Langwater Country Gentleman 141686 A. R.		D. Florham Bright Eyes 142591					
*†Farvue Morning Star 446222	A	74	Sept	1407	51.79	3324	135
s. Farvue Chief Justice 186627		D. Farvue Bright Star 355539					

Patterson, Frank E., Waverly Dairy, Greenville, Del. ARHT

†Betty Blye of Waverly Farm 548440	G	122	Sept	763	37.46	3457	166

Pedigreed Seed Company, Hartsville, S. C.

Cavalier Helen Fair 505987	E	305	Sept	708	48.09	10461	588
Coker Beautiful Silver 621856	G	234	Sept	748	42.36	6816	372
Coker Harrietta Virginia 538764	G	240	Sept	664	31.57	6196	283
Coker Patsy 527944	F	183	Sept	905	42.30	6273	267
Coker Silver Gaiety 466269	C	164	Sept	882	45.18	6922	338
*Coker Silver Grape 187467	A	305	Sept	705	39.52	11601	640
Oak Grove's Golden Maid 366258	A	214	Sept	865	44.58	8690	376

Pilcher, Robert, Stony Brook Farm, North Branch Station, N. J. ARHT

Amos' Lucia 415580	A	235	Sept	889	36.80	8893	357
Fairlawn Bonnie-Bell 534758	G	210	Sept	710	35.22	6264	278
Stonybrook Beebe 542714	F	173	Sept	649	35.65	4485	235
Stonybrook Honoria's June 522478	G	365	Sept	120	5.27	7241	313
Stonybrook Kay 545103	G	214	Sept	674	34.86	6262	288
Wasteland Cornelia 476345	C	89	Sept	749	41.49	2530	138
*Wonder of Bonnie Blink Farm 395232	A	150	Sept	1070	55.25	6236	286

Pollack, George J., Pine Grove Farms, Binghamton, N. Y. ARHT

*Alta of Banksburn 406450	A	305	Sept	822	48.03	12753	656
Beechford's Virginia 360108	A	365	Sept	147	10.97	10362	604
Broadlawn H.'s Pride 599074	F	365	Sept	270	13.83	7323	360
†Cassie of Pine Grove Farms 540427	G	209	Sept	546	33.29	5439	272
*Coldspring's Barbara 367579	A	365	Sept	15	.79	11173	445
*Kelso's Queen 365976	A	193	Sept	837	40.78	7094	320
Noble's Spritely of Gwynllan 467022	D	365	Sept	379	22.71	8302	425
Pilot's Nora Patti 409743	A	274	Sept	697	40.27	9661	502
†Regent's Clover of Pine Grove 551256	G	281	Sept	377	26.16	5235	300
†Rex's Celeste of Pine Grove 542782	G	103	Sept	682	33.08	2744	118
†Rex's Coronet of Pine Grove 542783	G	82	Sept	634	33.44	1914	90
Rural Glade's Merry Girl 438221	A	165	Sept	1152	60.18	8623	414
Select's Clarissa 367881	A	195	Sept	1117	46.26	9783	405
*Select's Glorianna 406868	A	197	Sept	714	41.23	7275	422
*Val's Beatrice of Pine Grove 490363	E	310	Sept	564	28.29	10379	453
Val's Belle of Pine Grove Farms 490361	D	357	Sept	697	40.05	11913	568
Val's Charity of Pine Grove 531123	F	325	Sept	507	28.64	8351	464

Price, G. B., Clifton, N. C.

Gaymost's Dorothy 414641	A	172	Sept	1017	52.49	6471	282
Knight's Christina 392528	A	175	Sept	1099	47.50	7458	305

Pritzl, Charles J., Prestdale Farm, New Plymouth, Idaho. ARHT

Countess of Prestdale 546485	D	334	Sept	285	20.18	7932	481
†Duke's Columbine of Prestdale 625138	G	206	Sept	817	42.59	7111	354
†Duke's Dairymaid of Prestdale 587586	E	171	Sept	420	33.25	4754	305
†Duke's LaBelle of Prestdale 621669	G	224	Sept	631	35.34	6034	300
*†Hilda of Prestdale 532026	C	250	Sept	715	37.64	8415	389
*Templar's Rilma of Prestdale 433159	A	365	Sept	174	9.03	13627	662

Purdue University, Lafayette, Ind.

Alert's Maiden of Ridglydale 546158	G	346	Sept	342	20.77	7290	349
Kenfleur's Candie d'Or 546446	G	365	Sept	143	7.11	10945	487
Kenfleur's Dicta Countess 546447	F	230	Sept	421	26.14	4733	268
Ridglydale's Alert Princess 546156	G	287	Sept	605	32.80	8124	390

Ransom, W. G., Ransom Farm, Ransomville, Kans. ARHT

†Ransom Alta's Alma 537031	G	233	Sept	585	32.00	6146	285
*†Ransom Apollo's Ann 433589	A	165	Sept	815	32.22	5940	250
†Ransom Fidget's Frances 580075	G	89	Sept	737	32.95	2226	97
*†Ransom Fleuretta's Fanny 314345	A	165	Sept	583	28.43	4840	236
*†Ransom Fleuretta's Flora 512347	E	172	Sept	705	32.52	4914	244
*†Ransom Gazer's Gail 520275	F	222	Sept	344	19.60	5035	257
†Ransom Gazer's Gloria 557902	G	187	Sept	528	26.44	4081	183
*†Ransom Golden Girl's Georgiana 521396	E	172	Sept	1000	47.62	6724	293
*†Ransom Goldie's Lorena 485782	D	233	Sept	302	17.73	5473	270
†Ransom Juno's Janice 565885	G	186	Sept	545	29.44	4374	206
†Ransom Lorena's Lady 561529	G	176	Sept	462	23.12	3723	182
†Ransom Phyllis' Pansy 561528	G	119	Sept	798	33.94	3476	144
*†Ransom Phyllis Patricia 520271	E	217	Sept	699	31.22	8036	354
†Ransom's Jessie's Juno 312503	A	191	Aug	612	35.56	5556	281
†Ransom Therma's Twila 546593	F	129	Sept	820	33.62	3993	161
Ransom Wilda's Leader 345383	A	344	Sept	339	15.94	8433	409
†Ransom Wilda's Wildcat 438459	A	173	Sept	786	37.57	5679	299
*†Ransom Wilda's Worldbeater 478403	D	224	Sept	861	44.36	7609	374

Raskob, Helena S., Pioneer Point Farm, Centerville, Md.

Afri's May of Pioneer Point 519149	E	316	Sept	752	41.97	10800	502
Afri's Peggy of Pioneer Point 532156	E	243	Sept	821	44.20	8978	408
*S'no-Boy of Pioneer Point 365035	A	328	Sept	948	39.38	13960	597

Rasmussen, Th., M-R. Guernsey Dairy Farm, Eagle River, Wis. ARHT

†Ella of M-R. Dairy Farm 536365	F	232	Sept	508	29.78	5448	253
Rosemary of M-R. Dairy Farm 536366	F	160	Sept	823	44.04	5214	234
Sulo of M-R. Dairy Farm 550221	G	218	Sept	934	45.62	7502	320
*Yellow Rose of M-R. Dairy 430526	A	91	Sept	1105	62.22	3665	182

Redfearn, W. T., Camden, S. C.

Briar's Della Wanda 605154	F	361	Sept	473	35.65	8674	476
Brilliant Cavalier's Lassie 338157	A	212	Sept	1021	49.75	8488	386
*Marymede's Golden Fairy 311567	A	360	Sept	869	50.08	13344	675

Regis, John C., Hamilton Regis Farm, Sergeantsville, N. J. ARHT

†Camp Discharge Leader's Fleur 507411	C	183	Sept	795	39.75	5677	267
†Chetwynde's Leader's Junie 562163	G	90	Sept	717	29.35	2288	100
†Fourth Emily's Antoinette 543641	G	277	Sept	582	27.44	7028	330
†Fourth Emily's Luxury 534652	E	40	Sept	684	32.59	853	40
s. Fourth Emily's Lindy 194433		D. Leader's Luxury Again 394862					
†Fourth Emily's Miss Chene 555971	E	164	Sept	638	36.67	4185	220
†Landhome's Geaneen 567008	G	79	Sept	693	31.54	1811	74
†Leader's Glory Also 555975	G	298	Sept	578	31.23	6507	370
†Leader's Second Antoinette 555974	E	85	Sept	911	38.18	2500	109
Leader's Star Olivia 534649	F	310	Sept	622	26.07	6906	303
†Maxie's Enna Also 555970	E	130	Sept	799	36.71	4088	182
†Raider's Joan 543640	F	37	Sept	686	32.62	820	38
s. Leader's Foremost Raider 198531 A. R.		D. Dimple's Joan of Santee 408014					
†Rosamond's Fay 543636	E	206	Sept	909	37.64	7240	309
†Royalist's Fourth Yarico 555973	E	75	Sept	760	30.02	1900	83
†Second Lindy's Dixie 543638	G	305	Sept	365	19.83	6310	319

Rhodes, Robert N., Broadview Farms, Broadway, Va. ARHT

†Broadview's Betsy Anne 544067	G	264	July	526	29.70	5105	252
Broadview's Irene 570730	G	348	Aug	626	28.52	8434	412

Ricketts, Ezra, Fairfields, Rockford, Ohio. ARHT

†Fairfields' Lelia 615349	F	274	Sept	579	31.29	5724	304
†Fairfields' Louise 615348	F	292	Aug	131	8.90	3171	186
Fairfields' Patria 615350	G	331	Sept	361	18.24	5929	318
†Lady Jane of Fairfields 450805	A	305	Sept	458	17.42	7407	347
†Lassie's Babe of Fairfields 503918	A	274	Sept	423	21.59	5281	278
†Leah of Fairfields 643520	G	21	Sept	512	23.78		
s. Broadcaster 120167 A. R.		D. Leah of Elm Grove Farm 177506					
Leah's Lily of Fairfields 509481	A	269	Sept	600	30.95	6201	328
†Lenore of Fairfields 634078	G	97	Sept	523	19.30	1820	81
†Starlight's Peggy of Fairfields 517624	A	122	Sept	651	32.27	3190	149

Roemer, Robert, Fort Collins, Colo. ARHT

*†Cherub's Mable of Elderon 179263	A	155	Sept	711	29.18	4721	195
*†Sunset Golden Florinda 595397	E	113	Sept	1183	60.13	5236	230
*†Sunset Golden Susan 318379	A	134	Sept	1172	49.13	6627	272
†Sunset Golden Verbena 561347	G	101	Sept	1127	36.06	4105	143

Roemer, Robert, Mrs., Fort Collins, Colo. ARHT

*†Tintop Belphoebe 472981	C	300	Sept	669	42.05	7581	468

Roosevelt, Nicholas G., Gippy Plantation Dairy, Moncks Corner, S. C. ARHT

*Count's Gippy Paula 404140	A	335	Sept	848	48.27	12595	669
*Dixie Queen of Milton Lodge 401502	A	301	Sept	1022	48.25	14593	569
*Dorothy's Maxim's Dimple Girl 392842	A	340	Sept	866	44.70	12203	597
Foremost Verbena of South Lawn 444933	A	206	Sept	1272	54.71	10079	429
*Gay Prince's Neeta 445116	B	343	Sept	213	11.42	7850	330
Gippy Count's Alice 536606	G	326	Sept	671	34.59	8015	420
Gippy Count's Charlotte 598334	G	365	Sept	114	6.31	9572	474
Gippy Count's Doll 538240	G	280	Sept	706	34.12	8542	383
Gippy Count's Ella 598346	G	324	Sept	311	19.19	6531	321
Gippy Count's Katy 598339	F	340	Sept	239	14.80	6356	349
Gippy Count's Nan 598340	F	333	Sept	212	12.66	5536	281
Gippy Foremost's Beauty 536603	G	365	Sept	565	29.96	8125	428
Gippy Foremost's Felicity 598338	F	346	Sept	507	29.23	7393	383
Gippy Foremost's Star 548015	G	157	Sept	783	39.18	4516	199
Gippy Foremost's Sunny 548016	G	201	Sept	858	38.30	6205	260
Gippy Galahad's Dot 560032	F	359	Sept	527	26.19	8753	405
Gippy Galahad's Ellen 598328	E	359	Sept	574	32.32	9685	520
Gippy Galahad's Lila 588111	D	313	Sept	744	38.35	9140	449
Gippy Galahad's Rose 598344	G	365	Sept	145	8.88	7041	335
Gippy Princess Alma 598329	E	329	Sept	921	42.01	11737	540
Gippy Princess Marjory 598332	F	333	Sept	904	46.93	11309	558
Gippy Princess Polly 598345	G	365	Sept	559	35.68	8609	465
Gippy Princess Precious 602668	G	311	Sept	756	38.29	8883	430
Gippy Promoter's Bess 598342	G	365	Sept	70	4.20	8548	463
Gippy Promoter's Susan 602666	F	290	Sept	805	40.28	8990	448
Gippy Utmost's Paradise 598337	F	319	Sept	300	18.77	5113	295

*May King's Gippy Abby 415034 A 318 Sept 1065 54.76 13290 672
*May King's Gippy Eileen 335616 A 320 Sept 1192 47.71 14086 604
*May King's Gippy Judy 405158 A 220 Sept 882 57.15 7849 416
*May King's Gippy Lois 466071 B 155 Sept 1411 64.65 8058 330
*Poheja's Louise 284221 A 252 Sept 1069 47.14 11328 484
Prince's Gippy Cornelia 517744 F 340 Sept 689 35.63 9372 486

Ryder, Grace G., "Alcluyd," Devon, Pa. ARHT

*Alcluyd Cloverlee 468911 A 112 Sept 1104 47.37 4505 195
Alcluyd Dawn's Daybreak 594449 G 183 Sept 845 51.32 5919 332
Alcluyd Rilma Joyce 594450 G 17 Sept 458 20.38
s. Bolton's Rilma Joe 243958 D. Alcluyd Coralbelle Coral 514549

Sabine, Stephen W., Westfield Farm, Groton, Mass.

Royal's Westfield Almira 601409 E 314 Aug 941 45.30 10388 508
Royal's Westfield Gentleness 605594 E 148 Aug 925 46.26 5362 264
Westfield Golden Amy 620969 G 193 Aug 898 41.79 6211 257
Westfield Golden Dawning 619567 F 203 Aug 799 38.62 6450 289
Westfield Golden Maiden 602911 E 255 Aug 947 44.17 9043 431
Westfield Golden Sunlight 605595 F 318 Aug 904 43.79 10496 450

Sands, Daniel C., Benton Farms, Middleburg, Va.

Benton's Brenda 476661 C 200 Aug 786 35.01 7474 315
Benton's Joyous 540695 G 365 Aug 844 46.12 11253 545
Benton's Nadine 508970 E 211 Aug 889 42.18 7102 301
Benton's Nankeen 467499 C 276 Aug 788 41.65 9025 428
Benton's Nora Bell 508969 F 365 Aug 174 8.68 11980 561
Benton's Queen Bess 2d 516278 F 365 Aug 365 17.79 11371 506
Benton's Star Glow 521290 F 365 Aug 853 42.16 11101 510

Schacht, W. F., Golden Arrow Farms, Farm No. 1, Huntington, Ind.

*Golden Arrow Alice 455610 A 311 Sept 1292 67.47 17245 854
*Golden Arrow Gertrude 455620 A 183 Sept 1678 76.04 10942 480
Golden Arrow Gift of Roses 605648 G 61 Sept 1033 39.26 2125 79
s. Langwater Golden 230785 D. Golden Arrow Gertrude 455620
Golden Arrow Vickey Van 511314 D 183 Sept 1222 53.19 8582 377
*White Oak Mabelene 484262 C 205 Sept 1102 61.07 8791 475
*White Oak Stella B. 459210 A 144 Sept 1308 59.52 7157 336

Schacht, W. F., Golden Arrow Farms, Farm No. 2, Huntington, Ind.

*Golden Arrow Beauty 457426 B 339 Sept 709 35.02 12589 620
*Golden Arrow Daisy Queen 455623 C 365 Aug 86 4.70 10845 526
Golden Arrow Grace 559491 G 353 Sept 590 34.59 9149 543
Golden Arrow Lady Luck 605646 G 294 Sept 821 44.20 10075 524
Golden Arrow Lois 605645 G 294 Sept 759 48.67 9048 560
Golden Arrow Regina 605644 G 335 Sept 1000 52.82 12728 640

Schaefer, Charles A., Ore Valley Farm, York, Pa.

*Crum Creek's Gold Pentstemon 481917 E 354 Sept 660 34.33 9646 465

Schlegel, Edward D., Conesus, N. Y. ARHT

Christine's Augustine 425813 A 137 Sept 800 39.47 4772 214
Duke's Queen Roberta 555027 G 147 Sept 961 42.03 5837 253
Grey-Knoll Butterfat Donna 518997 D 34 Sept 1171 63.59 1303 70
s. Dunwalke Cobo's Butterfat 209571 D. Grey-Knoll Jessica 397471
Peggy of Cozy Dale Farm 398031 A 59 Sept 1180 50.62 2265 97
s. Fanny's Dictator 155878 D. Betty of Cozy Dale Farm 289739
Rosy Ultra Upland 536822 F 147 Sept 934 42.72 5250 234

Schoolcraft, M. A., Schoolcraft's Giant Cedar Guernsey Farm, Arlington, Wash. ARHT

†Rose's Peggy of Valley Pride 583787 G 220 Sept 749 37.49 5958 286
†Walen's Banker Edna 564251 G 115 Sept 881 41.07 3774 182
s. Valley Gem Banker 198293 A. R. D. Walen's Emma 315005

Scott, J. F., Bonneville Guernsey Farm, Yakima, Wash. ARHT

†Bonneville Ann 476219 D 275 Sept 753 34.60 9423 379
Bonneville Comet 551216 G 279 Sept 749 34.47 7407 324
*†Bonneville Delia 382214 A 83 Sept 1416 64.59 4208 189
†Bonneville Della 476212 A 136 Sept 850 40.41 4767 208
†Bonneville Donalda 477827 C 76 Sept 1175 45.86 3285 128
†Bonneville Dot 590206 E 153 Sept 779 36.23 4586 182
†Bonneville Henrietta 551207 E 200 Sept 878 44.78 6428 296
Bonneville Lolly 512132 F 324 Sept 563 33.23 7099 388
†Bonneville Vansan 382215 A 271 Sept 802 34.51 9686 406
Bonneville Verna 551210 F 248 Sept 855 45.33 7810 367
†Bonny Nora of Middle Fork 532517 A 305 Sept 469 20.18 6579 288
†Molton's Bessie Lou of Westlawn 498482 C 302 Sept 684 43.71 7906 411
Pearrygin Lake Clementine 550120 D 347 Sept 785 38.67 11388 536
†Pearrygin Lake Daffodil 547769 D 153 Sept 829 45.63 5041 247
†Zelda Bell of Mountain View 512701 B 285 Aug 507 31.81 9128 441

Scudder, Lucy R., Scudder Ranch Dairy, Yakima, Wash. ARHT

Anchor of Fawndale 315583 A 327 Aug 472 24.33 6406 324
†Sandy's Corene of Mountainview 602724 E 249 Aug 600 33.01 5911 281
†Scudder Ranch G. Cecily Van 634049 F 129 Aug 843 40.08 3591 162
Scudder Ranch Golden Beauty 490820 E 327 Aug 671 33.09 7763 376
Scudder Ranch Golden Julice 596636 D 11 Aug 474 22.81
s. Boulder Bridge Gold Dust 204476 D. Scudder Ranch Julice 462025
†Scudder Ranch G. Regina May 538607 F 154 Aug 658 31.94 3793 178
†Scudder Ranch Harmony's Kate 664738 F 23 Aug 778 32.70
s. Linwood's Harmony 214038 D. Scudder Ranch Katice 456724
†Scudder Ranch Julie 554681 G 112 Aug 946 44.00 3487 155

Secombe, Annabell C., Crosby Farm, Milford, N. H.

*†Brechinwood Noble Loyalty 518900 D 209 Sept 689 35.38 6823 312
†Monadnock Leader's Princess 557199 C 154 Sept 796 39.83 4917 240
†Penelope's Duchess 557200 C 136 Sept 654 40.32 3677 205
†Westfield Farm Sapphire 506685 A 106 Sept 1090 51.47 4133 190

Seymour Brothers, Grenfel Farm, West Allis, Wis. ARHT

*†Grangemead Delora 382589 A 251 Sept 637 27.03 9196 384
*†Grenfel Balinda 516299 B 245 Sept 617 30.44 7631 374
†Grenfel Butterfat Valerie 619266 F 244 Sept 596 27.79 5823 280
†Grenfel Damsel 595386 E 91 Sept 736 38.07 2460 122
*†Shoreland Meadow Sweet 339936 A 305 Sept 125 6.99 8833 470

Sherrill, G. A., Cheraw, S. C.

Tray's L. H. Margie 520446 E 159 Sept 1064 44.30 5977 237

Shoemaker, Ray S., Goose Valley Farms, Progress, Pa. ARHT

*Andy's Three Feathers 469885 C 220 Sept 1073 54.84 9612 424
*Byrnely Bella Donna 408619 A 365 Sept 295 18.16 12139 730
Byrnely Lavender Lady 410443 A 202 Sept 1088 57.89 8811 408
Countess of Goose Valley 549916 G 62 Sept 1109 44.95 2259 84
s. Coronation Steadfast 236861 D. Foxburg's Royal's Countess 379652
Count's Bella Donna 536921 G 363 Sept 568 35.34 8503 491
Esperance of Goose Valley 554285 G 38 Sept 1031 50.21 1244 60
s. Coronation Steadfast 236861 D. Esperance of Liseter Farm 269818
Goose Valley Alice 549913 G 22 Aug 759 36.59
s. Coronation Steadfast 236861 D. May Royal's Alice 314787
Goose Valley Joyce 547392 G 284 Sept 1100 46.20 11454 448
*Goose Valley Nellie 522585 E 98 Sept 813 43.59 3077 149
Goose Valley Vixen 547393 G 160 Sept 1000 54.34 5865 262
Jane of Goose Valley 556302 G 31 Sept 1033 43.92 1063 45
s. Coronation Steadfast 236861 D. Ringdove's Jane of Mirador 349629
*Jobetty's Beatrice 460640 B 105 Sept 1189 55.32 4255 176
*Jobetty's Blanche 447908 B 223 Sept 1019 55.14 8949 468
*Jobetty's Yuletide Lassie 410948 A 257 Sept 1000 59.70 9746 569
Steadfast's Patricia 535010 G 356 Sept 580 41.29 9058 530

Skaar, Chris, Pine Ridge Farm, Hayward, Minn. ARHT

Pine Ridge Doe 359212 A 198 Sept 897 42.81 7317 324
†Pine Ridge Lark 608533 G 304 Sept 589 30.76 8575 396
*†Pine Ridge Lucy 364592 A 195 Sept 921 48.55 7288 360

Skaar, Erling G., Pine Ridge Farm, Hayward, Minn. ARHT

†Pine Ridge Nifty 608534 G 305 Sept 231 13.10 7549 375
†Pine Ridge Nomey 608535 G 305 Sept 216 12.24 7253 361

Smith, Clarence H., Robin Run Farm, Wycombe, Pa. ARHT

*Robin Run's Lotta 368703 A 275 Aug 792 37.96 9007 413
*Robin Run's Marigold 469180 A 254 Aug 598 32.04 8139 402
Robin Run's Rosiland 618283 G 365 Aug 303 15.76 7477 360

Smith, Nelson H., Steele Hill Farm, Laconia, N. H.

Catamount Maggie 560245 E 98 Sept 1249 67.23 4563 210
Crag Farm Sibyl 497948 E 365 Sept 421 22.65 10466 529
†Hepatica of Emerald 590191 E 77 Sept 972 50.29 2626 123
Stonelaw's Isabella Weir 387286 A 347 Sept 823 41.94 13074 597
Stonelaw's Melinda 511485 E 305 Sept 782 45.39 10192 545
Waldorf Flora 498765 A 317 Sept 897 47.20 11912 514

Smith, Philip W., Evergreen Farms, New Hope, Pa. ARHT

*†Evergreen's Hopeful Melissa 577984 E 176 Sept 1079 48.89 7542 350
†Evergreen's Hopeful Mellitu 641410 G 49 Sept 889 36.39 1447 63
†Evergreen's Hopeful Rilla 617491 G 224 Sept 883 42.33 6990 332
†Evergreen's Hopemore Selma 640972 G 61 Sept 1082 48.71 2233 101
s. Evergreen's Hopeful Furor 248512 D. Evergreen's Hopeful Rilma 557885
†Evergreen's Mabel 641411 G 59 Sept 749 37.79 1473 71

Solms Brothers, Marion, Ind. ARHT

Aemisegger's Queenie 357518 A 214 Sept 982 50.11 9319 401
Louisa of Walnut Arbor 476976 C 165 Sept 1048 55.15 6952 315

Spillers, Sherman, Goldmead Farm, Versailles, Ohio. ARHT

†Goldmead Butterfat Holly Star 601902 E 283 Sept 523 22.83 7429 370

Stephenson, James T., Danville, Ind. ARHT

Janet Belle of Logan Farm 498890 C 65 Sept 1393 64.22 2910 119
Longquest Mona 575700 F 47 Sept 1049 45.04 1588 68
s. Francois Cozy Foremost 233568 D. Owendale's Menai 441544
Snow Belle of Logan Farm 435941 A 124 Sept 1026 53.58 4809 199

Stevens, L. B., Shoreland Farm, Oconomowoc, Wis. ARHT

†Shoreland Cynthia 628454 G 143 Sept 574 22.40 3510 138
*†Shoreland Hyacinth 468077 C 189 Sept 750 35.26 6369 252
s. Langwater Pleasant Plains 196127 A. R. D. Washington's Hyacinth 320607
*†Shoreland Ideal Dairymaid 519896 C 299 Sept 411 23.87 7295 343
†Shoreland Meadow Brightness 614700 G 247 Sept 620 32.91 6126 274
Shoreland Meadow Mist 614701 G 243 Sept 468 25.12 4185 173
†Shoreland Meadow Rose 614699 G 249 Sept 335 20.62 4041 197
*†Shoreland Mistletoe 537917 C 161 Sept 830 38.53 6051 263
†Shoreland Pleasant Nanette 588844 E 99 Sept 669 30.11 2573 115
†Shoreland Pleasant Sweetheart 602860 G 305 Aug 17 .95 7169 288

Stevenson, B. L., Fairwold Farms, College Place, Columbia, S. C. ARHT

Fairwold's Helen 567116 F 144 Sept 1013 51.59 5312 237
*Fairwold's Mae 567113 C 125 Aug 1253 53.13 5667 238
s. Imp. Beda's Golden Sequel 178686 A. R. D. Lass' Letty of Green Acres 322645
Lass' Letty of Green Acres 322645 A 126 Sept 957 46.32 4404 197

Stewart, E. F., Pinebrook Farm, Colmar, Pa. ARHT

*†Crusader's Sarah 419419	A	243	Sept	895	42.46	10636	503
†Independent Essie of Pinebrook 524208	F	182	Sept	703	36.87	4890	247
†Independent's Lou of Pinebrook 542624	F	203	Sept	794	45.27	6295	349
*†Lady Mary of Pinebrook 352307	A	203	Sept	1217	56.15	9980	447

Stoll, Karl, Est., Pine Tree Farm, Hyde Park, N. Y. ARHT

*Bournedale Roxettie 468146	A	119	Sept	1081	59.36	4587	247
*Bournedale S. Genevieve 508849	D	197	Sept	817	45.78	6957	397
*Bournedale S. Sunny Girl 509701	D	176	Sept	696	38.39	5053	268
Mary of Clearview 247978	A	345	Sept	521	24.99	10845	494

Stone, Carrie M., Great Hill Farm, Marion, Mass.

Great Hill's Kerry 523969	F	260	Sept	734	43.61	7749	453
Great Hill's Mavelyn 517792	E	163	Sept	754	33.74	4415	199
Great Hill's Merodine 517793	E	168	Sept	986	49.34	6152	284
Great Hill's Myra 553946	G	147	Sept	768	37.82	4045	194

Stowell, George H., Rogue View Guernsey Farm, Medford, Oregon. ARHT

†Cavalcade's Blossom's Rosebud 624582	G	85	Sept	851	35.34	2762	116
†Easter's Happy Girl 627143	G	53	Sept	692	36.38	1250	65
S. Blossom's Cavalcade 235804		D. Easter's Golden Glow 400286					
*†Fairy's Jolly Jean 445578	A	281	Sept	370	25.96	8176	461
†Margie's Sunlight 627142	G	66	Sept	891	44.58	1999	97
†Nancy's Martha Lee 613511	G	271	Sept	553	29.07	6732	313
*†Queen Esther's Chuckles 538003	C	268	Sept	459	30.05	7210	397
*†Queen's Roxie Anne 500309	A	136	Sept	573	30.67	3322	166
†Rogue View's Darling 624579	F	69	Sept	643	26.44	1458	61
†Rogue View's Glory 613512	G	270	Sept	557	31.48	6270	334
†Rogue View's Janice 624580	G	104	Sept	711	29.25	2730	116
†Rogue View's Pansy Mae 624585	G	136	Sept	384	21.15	2185	113
†Rogue View's Sunbeam 615773	G	269	Sept	579	27.24	6717	313
†Rogue View's Thelma 624581	G	78	Sept	828	36.94	2277	97
†Ruth's Wild Girl 624583	G	83	Sept	622	36.20	1861	93
†Silver Tip's Ruth 613510	F	189	Sept	549	28.86	4685	231
*†Waldo's Queen Esther 320717	A	293	Sept	440	30.80	7913	480

Stringfellow, W. B., Stringfellow Farms, Chester, S. C.

Africander Count's Star 465288	A	349	Sept	1024	52.53	13703	673
*Bonnybrook Jessie 454882	A	365	Sept	503	30.24	11902	675
Bonnybrook Milkmaid 486896	D	289	Sept	782	35.74	9071	433
Bonnybrook Princess Mary 465290	C	340	Sept	709	38.12	10698	520
Bonnybrook Queen Blossom 465292	D	365	Sept	515	23.06	11827	564
Bonnybrook Ruth 486898	C	131	Sept	1196	52.07	5500	225
*Golden Ann's Princess 456420	A	237	Sept	1110	65.60	10731	572

Stringfellow, W. B., Jr., Stringfellow Farms, Chester, S. C.

Betty Lou of Chieftain's Pride 417913	A	253	Sept	943	48.86	10442	491

Stroud, Crawford, Stroudcrest Guernsey Farm, Richburg, S. C. ARHT

St. Nick's Lady Mary 545102	G	317	Sept	755	38.47	9520	426
Stroudcrest Leading Lady 483204	C	365	Sept	291	15.98	12528	617

Stroud, Lawrence E., Jr., Stroudcrest Guernsey Farm, Richburg, S. C. ARHT

*Foremost's Fairfield Flora 350964	A	305	Sept	697	39.64	9811	473
Improver's Flora 545101	F	220	Sept	795	40.74	7009	343

Stroud, L. E., Sunshine Farm, Great Falls, S. C. ARHT

Sunshine's Actor's Mary 621505	F	214	Sept	838	48.78	6590	327
Sunshine's Actor's Rosette 621506	G	214	Sept	875	48.14	6610	310
Sunshine's Lady Maid 485272	C	97	Sept	1090	62.28	3771	176

Stroud, Wade H., Stroudcrest Guernsey Farm, Richburg, S. C. ARHT

Improver's Constance 542370	G	308	Sept	787	40.62	9239	421

Sun Farms, Incorporated, The, Parsons, Kans. ARHT

Glencliff Earl's Barbara 410324	A	356	July	110	6.82	10737	555
Shears' Gene's Dora 447402	A	152	Sept	971	45.35	5178	229
Sun Farms Peggy Pepper 552106	E	122	Aug	854	42.83	3596	176
Sun Farms Royalist Queen 420529	A	153	Sept	1098	53.74	6423	283
Sun Farms Ruby's Fern 552102	C	81	Aug	1401	52.26	3627	141
S. Royalist's Sun of Fern Hill 208797		D. Sun Farms Princess Ruby 420528					

Swales, G. O., Crescent Stock Farm, Johnson, Wash. ARHT

Chuckanut Cottie 553982	G	156	Sept	377	22.52	3316	162
†Crescent's Golden Rose 582221	D	201	Sept	680	37.22	6194	285
†Crescent's Pauline 644504	G	96	Sept	662	28.14	2412	99
S. Polaida Cherub Champion 207229		D. Pansy of The Alders 463179					
Fairfield's Medina 623628	D	201	Sept	228	11.80	3886	177
Lledo Beauty Fern 464553	B	322	Sept	554	28.31	8562	399
†Lledo Secret Faith 464554	C	305	Sept	147	7.70	7828	371
Pansy of The Alders 463179	B	277	Sept	637	22.56	7026	303

Tanis, Jacob, Ideal Farms, Augusta, N. J.

*Glenburnie Hera 2d 528719	C	267	Sept	1035	59.75	12065	610
Ideal's Satellite's Emeranda 532684	G	303	Sept	1078	54.57	11378	558
*Ideal's Senator's Marie 453014	A	290	Sept	1380	55.92	16993	656
Quincy Ultra Wild Rose 575872	G	274	Sept	1113	50.21	11987	465
*Spotswood's Miriam 217794	A	222	Sept	1412	73.18	12888	679

Tarbell, Gage E., Est., Tarbell Farms, Smithville Flats, N. Y.

*Tarbell Farms Brilliant Belle 420158	A	277	Sept	947	53.73	12441	549
Tarbell Farms Brilliant Carol 441390	B	357	Sept	565	32.08	9487	482
Tarbell Farms Brilliant Mira 459511	B	237	Sept	317	18.25	6153	314
*†Tarbell Farms Majestic Kate 401560	A	122	Sept	1204	63.73	5743	262
†Tarbell Farms Merry Constance 586119	D	185	Sept	653	31.63	5371	242
†Tarbell Farms Merry Leila 628078	F	216	Sept	752	38.25	6368	296
†Tarbell Farms Merry Lois 618314	G	276	Sept	943	50.48	10076	455
†Tarbell Farms Noble Belle 612863	G	294	Sept	861	45.93	9889	476
†Tarbell Farms Noble Elma 616530	F	305	Sept	683	38.75	9117	466
†Tarbell Farms Noble Rachael 618609	G	259	Sept	812	39.81	8903	402
†Tarbell Farms Noble Sara 636743	F	142	Sept	813	45.71	4595	255
†Tarbell Farms Peerless Bebe 637491	G	92	Sept	1006	51.55	3259	141
†Tarbell Farms Peerless Cara 612861	F	298	Sept	761	42.02	8708	466
†Tarbell Farms Peerless Electra 612862	G	303	Sept	655	38.19	8302	408
†Tarbell Farms Peerless Lassie 632432	G	149	Sept	995	53.35	5441	272
†Tarbell Farms Peerless Margo 613193	G	305	Sept	466	28.15	10848	596
Tarbell Farms Peerless Susette 576438	E	226	Sept	777	39.91	7068	332
†Tarbell Farms Royal Abigail 630074	G	166	Sept	908	44.42	5525	243
†Tarbell Farms Royal Anneke 637490	G	101	Sept	767	36.28	2967	132
Tarbell Farms Royal Bettina 611196	G	357	Sept	768	37.17	10107	442
*Tarbell Farms Royal Electra 389452	A	319	Sept	1224	63.18	15832	731
*†Tarbell Farms Royal Esther 418743	A	298	Sept	983	54.21	12393	605
*†Tarbell Farms Royal Flora 330469	A	209	Sept	850	45.33	8437	343
†Tarbell Farms Royal Hester 635424	G	112	Sept	991	49.30	4085	178
†Tarbell Farms Royal Lady Jane 616923	G	271	Sept	617	36.23	6983	350
†Tarbell Farms Royal Leatrice 635425	G	110	Sept	804	39.11	3303	135
*Tarbell Farms Royal Lenda 467961	C	359	Sept	1193	69.36	20266	1094
*†Tarbell Farms Royal Libbie 401559	A	103	Sept	970	44.24	3971	165
†Tarbell Farms Royal Mary 633949	F	162	Sept	773	40.29	5054	227
*†Tarbell Farms Royal Mitzi 396443	A	138	Sept	1068	54.05	5671	275
†Tarbell Farms Royal Patsy 640860	G	71	Sept	802	38.43	2037	93
S. May Royal's Holliston 130308 A. R.		D. Tarbell Farms Ultra Pansy 302873					
†Tarbell Farms Royal Rita 640859	G	72	Sept	741	34.39	1984	86
S. May Royal's Holliston 130308 A. R.		D. Tarbell Farms Ultra Rita 341173					

Tenney, Daniel G., Rockingham Farm, Salem, N. H. ARHT

*Hilltop Heartsease Annabelle 450472	B	258	Sept	990	56.98	11536	589
*Oaks Farm Jessica 400301	A	211	Sept	1178	58.23	9837	452
Rockingham Hollibess 558197	G	167	Sept	810	49.50	5040	273
*Rockingham Hollidella 523928	B	365	Sept	641	38.48	14215	770
Rockingham Hollimaid 558192	F	251	Sept	877	47.49	8354	430
Rockingham Hollimay 625773	F	148	Sept	826	42.83	4435	206
Rockingham Holliru 599534	F	264	Sept	928	55.34	11385	610
*Rockingham Lee 568121	D	233	Sept	936	51.21	8450	423
*Rockingham Lillian 408036	A	249	Sept	1418	70.47	13432	634
Rockingham Marcia 601191	F	348	Sept	825	52.42	11115	610
Rockingham Mirth 620069	F	167	Sept	701	41.17	4557	236

Thayer, A. D., Gwynllan Farm, Gwynedd Valley, Pa.

Ambler's Belle of Gwynllan 546233	G	167	Sept	885	50.53	5583	279
Ambler's Bloom of Gwynllan 530167	E	122	Sept	840	43.52	3419	169
Ambler's Buttercup of Gwynllan 546236	G	227	Sept	857	44.16	7149	327
Ambler's Cathrine of Gwynllan 515541	E	132	Sept	1144	55.18	5258	225
Ambler's Clarice of Gwynllan 530170	E	141	Sept	1033	48.45	5017	214
Ambler's Cyrene of Gwynllan 530169	E	100	Sept	1048	52.10	3715	181
Ambler's Evelyn of Gwynllan 494957	E	357	Sept	866	49.92	12735	629
*Ambler's Glencoe of Gwynllan 467020	B	132	Sept	1032	48.32	4833	216
*Ambler's Glenna of Gwynllan 494959	D	122	Sept	1269	51.53	5847	219
Ambler's Jean of Gwynllan 530174	G	335	Sept	667	39.11	10108	486
*Imp. Candie's Charm 318398	A	365	Sept	432	18.91	12533	588
*Cyrene of Gwynllan Farm 334618	A	351	Sept	559	31.10	13109	602
*Fair Field Royal Mazie 453971	C	287	Sept	893	49.48	10996	521
*Glenburnie Jill 2d 468451	A	342	Sept	969	65.52	13506	791
*Glenburnie Marie 372179	A	362	Sept	879	45.92	13786	622
*Glenburnie Princess 372173	A	209	Sept	1185	57.13	9441	440
*Gold Boy's Blossom of Gwynllan 494950	D	227	Sept	894	47.51	8573	417
Gold Boy's Violet of Gwynllan 515527	D	139	Sept	1309	61.92	6422	265
*Leader's Frances of Pomeroy 426158	A	108	Sept	1226	56.65	5087	219
*Molly of Gwynllan Farm 421926	A	357	Sept	514	30.81	10761	553
Neptune's Clara of Gwynllan 515530	F	296	Sept	970	46.01	11052	500
Noble's Fern of Gwynllan 515535	F	224	Sept	964	45.24	7983	335
Noble's Keep of Gwynllan 515536	F	365	Sept	99	5.68	11026	577
*Noble's Vera of Gwynllan 494958	E	209	Sept	1180	54.76	9266	384

Pan's Zona of Gwynllan 515534 F 365 Sept 110 6.03 10359 487
*Westmont Lulu 447446 B 315 Sept 691 42.34 13653 671

Thomas, Milton, Salisbury, N. C.
Klondike Naomi 527511 F 209 Sept 983 48.99 8141 366

Thomas, Silas & Sons, Stony Ford Farms, Stony Ford, N. Y. ARHT
*†Butterfat Myrtle's Sue 462967 C 103 Sept 1252 62.77 4547 209
*Glynwood's Oleander 462775 A 171 Sept 984 57.70 6958 374
†Heartsease Fashion Favorite 450471 A 183 Sept 1093 55.97 8269 376

Thompson, A. A., Est., Friendship Farm, Uniontown, Pa.
Friendship V. Model 581024 F 136 May 816 38.39 4119 195
s. Valor's Climax 146507 A. R. D. Gerar Uncle Jim's Beauty of Model Farm 143446

Timmins, George H., Greenway Farm, Ware, Mass. ARHT
*Arbutus of Ware 460901 A 54 Sept 1359 62.28 2260 103
s. Langwater Hardwick 141685 A. R. D. Royal Dorothy of Ware 372222
*Blossom of Ware 527033 B 305 Sept 1379 77.65 15757 800
Buttermaid of Ware 623942 F 193 Sept 985 53.13 7171 340
Damsel of Ware 557941 G 303 Sept 1034 48.62 11800 563
Discovery's Dolly of Ware 616003 E 171 Sept 781 42.83 5172 236
Discovery's Flower of Ware 605497 G 365 Sept 727 40.67 11320 563
Discovery's Mayflower of Ware 629216 E 137 Sept 1017 51.68 4973 226
Discovery's Starlight of Ware 609785 G 313 Sept 907 54.42 10048 531
Rex's Rose of Ware 634859 G 92 Sept 876 43.56 2957 131
Rex's Trilby of Ware 636552 F 90 Sept 959 47.48 3072 137

Tribbett, Clark P., Apple Lane Farm, Marcellus, Mich. ARHT
*Fortune's Virginia 486749 C 101 Sept 1639 59.99 5539 222
*Lone Pine Darling 346343 A 37 Sept 1528 70.78 1826 84
s. Langwater Bonanza 164695 A. R. D. Queen Deasie of Lake Side 143354
Pine Manor Mada 531860 G 365 Sept 403 24.37 9887 502

Tucker, Gertrude L. C., Elgercon Farm, Willoughby, Ohio.
Helena of Elgercon 395728 A 335 Sept 730 37.25 11074 526
Snow Ball of Elgercon 444462 B 335 Sept 1002 49.41 14363 677

Tufts, Delmont L., Unkamet Farm, Pittsfield, Mass.
Unkamet Kathryn 480572 B 223 June 904 57.95 8180 434

Valley Gem Farms, Arlington, Wash. ARHT
*Valley Gem Carmel 451558 A 62 Aug 1429 63.73 3091 129
s. Valley Gem Banker 198293 A. R. D. Valley Gem Enterprising Sugar 334198
*Valley Gem Chickadee 451561 A 92 Aug 1205 52.93 4158 197
s. Valley Gem Banker 198293 A. R. D. Valley Gem Bogachie 343627
*Valley Gem Cosmos 451556 A 365 Aug 229 11.16 10386 576
Valley Gem Diamond 523193 E 51 Apr 843 40.68 1458 70
Valley Gem Generous 553375 G 166 Aug 497 22.78 3371 153
Valley Gem Genevieve 536798 F 133 Aug 845 38.74 4263 156
s. Theo-Vale Carona 182585 A. R. D. Valley Gem Buttergirl 383543
Valley Gem Gewanee 546105 F 31 Aug 976 45.59
s. Theo-Vale Carona 182585 A. R. D. Valley Gem Shawnee Girl 273400
Valley Gem Gilksan 506793 E 190 Aug 815 39.06 5829 277
Valley Gem Glamour 506798 E 180 Aug 864 34.51 5645 236
Valley Gem Glossy 555023 G 111 Aug 724 35.34 2906 126
s. Theo-Vale Carona 182585 A. R. D. Valley Gem Satin 278617
Valley Gem Goldenrod 543548 F 166 Aug 759 35.45 4742 222
Valley Gem Goldfinch 543549 F 99 Aug 727 33.61 2697 132
s. Theo-Vale Carona 182585 A. R. D. Valley Gem Starling 324701
Valley Gem Gossip 553373 G 138 Apr 507 25.03 3543 162
Valley Gem Graceful 553374 F 31 Aug 954 41.92
s. Theo-Vale Carona 182585 A. R. D. Valley Gem Chickadee 451561
Valley Gem Gretchen 543550 G 194 Aug 683 35.11 4877 232
Valley Gem Hester 538678 F 92 Aug 1005 39.10 3204 129
s. Valley Gem Bilbo 228658 D. Valley Gem Caroline 451551
Valley Gem Holly 555022 G 108 Aug 908 38.14 3608 144
s. Valley Gem Bilbo 228658 D. Valley Gem Clover 494233

van Beuren, M. M., Sunnyfields Farm, Newport, R. I. ARJHT
†Sunnyfields Anita 532421 F 298 Sept 661 33.20 8094 374
Sunnyfields Fay 534120 G 301 Sept 637 32.95 7545 360
†Sunnyfields Georgina 455739 B 243 Sept 701 34.02 7427 334
Sunnyfields Honeysuckle 547996 G 143 Sept 894 38.80 5026 217
Sunnyfields Sentiment 557410 G 30 Sept 1011 40.26
s. Sunnyfields Vengeance 231371 D. Sunnyfields Souvenier 390661
†Sunnyfields Stardust 534119 G 288 Sept 640 33.43 7877 379
Sunnyfields Sue 531761 F 74 Sept 1284 67.58 3296 158
Sunnyfields Tearose 455738 A 30 Sept 1305 53.14
s. Greyholme's Proud Governor 158683 A. R. D. Sunnyfields Rose Bud 213920

Vaughan, L. M. & M. E., Mount Logan Farm, Chillicothe, Ohio. ARHT
Mt. Logan F. June 536948 F 214 Sept 795 38.75 6829 307

Vaughan, M. D., Mr. & Mrs., Mount Logan Farm, Chillicothe, Ohio. ARHT
*Mt. Logan F. Mildred 529552 E 45 Sept 985 35.69 1468 53
s. St. James Champion's Francis 187837 A. R. D. Golden Jane's Janet 352571
*Mt. Logan Majesty's Betty Lou 489745 C 119 Sept 1118 48.45 5013 203
Mt. Logan M. Nancy 518281 F 335 Sept 587 31.73 8452 392
Mt. Logan Pat's Inez 555784 G 102 Sept 818 36.65 2851 115
Mt. Logan Pat's Princess 548942 F 78 Sept 1021 40.14 2526 86
s. Mt. Logan Majesty's Pat 249261 D. Daisy of Mt. Logan Farm 402051
Mt. Logan Pat's Shirley 559088 G 87 Sept 654 26.76 2221 78

Vermont Agricultural Experiment Station, Burlington, Vt. ARHT
*†U. V. M. Clarabelle 452013 B 192 Sept 560 31.67 5849 306
†U. V. M. Delight 339644 A 277 Sept 66 2.42 5853 268
†U. V. M. Florabelle 542021 G 243 Sept 483 22.82 5994 277
†U. V. M. Marabelle 478235 C 173 Sept 238 14.50 4120 215
*†U. V. M. Reliable Lilac 435560 A 236 Sept 31 1.75 5315 256
†U. V. M. Sprite 562970 G 160 Sept 540 25.96 3793 174

Vermont State School of Agriculture, Randolph Center, Vt.
V. S. A. Lone Star 487366 A 365 Oct 17 1.04 10611 563

Ward Foundation Corporation, Ward Acres Farm, New Rochelle, N. Y.
*Ward Acres Milkyway 412467 A 103 Sept 1447 60.34 5510 229
Ward Acres Nancy 494638 E 357 Sept 878 40.68 11920 562
Ward Acres Ruth 535070 G 365 Sept 420 22.71 12168 637

Washington, State College of, Pullman, Wash.
Chinook Ultra Helen 628259 F 197 Sept 527 29.39 4567 226

Weber, R. F., Rancho Nicasio, Marshall, Calif.
*Rancho Nicasio Commendation Rosa 543355 E 122 Sept 1120 61.94 5151 266
Rancho Nicasio Commend Hiawatha 610402 G 145 Sept 1123 54.40 6131 273
Rancho Nicasio Commend's Beda 610398 G 148 Sept 982 47.87 5227 233
Rancho Nicasio Foremost Lilly 540496 B 267 Sept 778 40.70 9719 459
Rancho Nicasio Foremost Thistle 556624 F 191 Sept 1113 57.77 7729 371
Rancho Nicasio Roamer's Flo 499331 D 241 Sept 855 43.65 9158 435
Rancho Nicasio Roamer's Nana 549656 A 30 Sept 1842 92.33
s. Valor's Roamer 141093 A. R. D. Nanette of Vistaluma 227984

Welch, Edwin C., Little Orchard Farm, Antioch, Ill. ARHT
*Gardenius's Browny of Malloy 421267 A 293 Sept 354 21.31 9520 480
†Little Orchard Clover 556614 G 271 Sept 358 19.76 5241 257
*Little Orchard Comely 528371 B 196 Sept 817 38.52 7429 316
*†Little Orchard Corinna 548065 B 38 Sept 1124 47.45 1396 61
s. Langwater Comet 202914 A. R. D. Little Orchard Princess Lassie 449228
*†Twinkle's Little Star 436848 A 128 Sept 921 41.12 4496 191

Welker, G. C., Greensboro, N. C.
Ruayne Lucky Lass 613091 G 285 Sept 729 35.16 7735 333

Wescott, L. B., Mulhocaway Farm, Clinton, N. J. ARHT
†Aldrich Farm Maid 536432 F 53 Sept 1064 52.93 1782 84
s. Hilltop Butterfat Master 228301 D. Silver-Forest Africandress 366271
*†Blakie of Oak Knoll 483024 A 272 Sept 892 39.53 12257 591
†Coldspring's Farm Fairmaid 431228 A 174 Sept 859 47.60 6391 332
*†Glenburnie Violet 3d 548962 C 33 Sept 1427 64.66 1557 70
s. Dunwalke Bonne's Prince 213059 A. R. D. Glenburnie Violet 372175
†Hilltop Butterfat Tulip 528671 F 253 Sept 905 50.23 8560 449
*†Hilltop Governor's May Rose 387057 A 250 Sept 1318 75.82 12618 693
†Lady's Pet of Betts Homestead 542376 G 299 Sept 946 53.86 12449 635
†Lagrange Carpatha 563445 G 36 Sept 1016 39.43 1192 46
s. Hilltop Butterfat Andalusia 223520 D. Lagrange's Carpatha Rex's Almena 468945
*†Maple Lane Monarch's Priscilla 433547 A 102 Sept 1248 57.19 4862 218
*Mary of Betts Homestead 483022 A 139 Sept 1190 69.18 6562 350
†Mulhocaway Betsy Ross 554458 G 47 Sept 892 39.34 1295 55
s. Dayboy 223294 D. Sunshine's Betsy of Maple View 460219
†Mulhocaway Daybreak 536031 G 177 Sept 974 44.16 6387 248
†Mulhocaway Daydream 536028 G 171 Sept 744 26.50 5065 202
†Mulhocaway Dayjean 537621 G 172 Sept 863 44.48 5817 259
Mulhocaway Daylight 537619 G 158 Sept 832 39.47 5150 217
†Mulhocaway Dayfolette 536030 G 194 Sept 748 43.43 6097 314
†Mulhocaway Eve 530775 F 139 Sept 781 37.80 4615 210
†Mulhocaway Frill 555843 G 23 Aug 714 24.88
s. Dayboy 223294 D. Lacie of Oak Knoll 483020
*†Mulhocaway Ideyl 480346 A 74 Sept 1396 63.83 3251 141
Mulhocaway Katydid 524410 G 348 Sept 599 33.44 9203 457
†Mulhocaway Petra 559184 G 24 Aug 627 28.75
s. Antietam Butterfat Peter 230867 D. Bloomfield Francine 528407
†Mulhocaway Rosebud 536029 G 217 Sept 893 50.49 7968 385
†Mulhocaway Scylla 545506 G 148 Sept 1070 45.91 5729 227
*†Owendale's Rose Marie 480352 B 210 Sept 1133 57.48 10256 452
†Park's Doris 456767 A 73 Sept 823 38.38 2398 97

Western Glow Farms, Incorporated, Bow, Wash. ARHT
*Chuckanut Bonny Jean 418827 A 275 Aug 1119 55.99 13008 629
Goldy of Zepol 375557 A 282 Aug 764 34.11 9670 472
Traveller's Lilly of Zepol 492238 E 282 Aug 547 28.18 9262 392
†Wesclair Lady Clara 600651 F 305 Aug 975 50.24 10304 488
*†Western Glow Butterfat Clarissa 505411 E 304 June 321 13.35 12661 644
*Western Glow Butterfat Ruby 505413 E 365 June 707 37.51 11740 590
*Western Glow Lovely 447722 C 365 July 336 16.68 11440 608

Wheeler, A. G., Wheeler Farms, Lowell, Ind.
†Mariondale Karen 479735 A 50 Aug 1569 72.81 2486 111
s. Mariondale Ace 198834 D. Mariondale Peggy 420065
†Mariondale Milkmaid 373011 A 138 Sept 1225 56.51 5745 239
*Mariondale Mitzi 479722 A 197 Sept 890 39.97 7388 355
†Mariondale Onyx 479737 C 256 Sept 757 39.36 9098 451
†Mariondale Sonya 479732 B 277 Sept 437 21.19 10053 478
*Mariondale Vivid 420079 A 285 Sept 994 56.18 12358 597
†Polly's Lizzie Lou 442620 B 183 Sept 734 29.09 6089 258
†Wheeler Farms Dixie's Shirley 551420 G 126 Sept 829 40.23 4132 176

Whipple, S. L., Est., The Forges Farm, Plymouth, Mass.
Forges Actress 533063 F 199 Sept 906 51.73 6884 349
Forges Cecile 549992 G 200 Sept 923 50.53 7058 340
*Forges Doris 502306 D 153 Sept 1047 57.82 6721 347
Forges Foremost Kate 556999 G 96 Sept 912 48.45 3107 143
Forges Greta 536881 F 246 Sept 871 47.34 8640 445
Forges K. Wisp 564473 G 96 Sept 1182 52.05 3943 168
Forges Lady Sequel 472020 C 294 Sept 805 51.39 11576 622
Forges Maid of Honor 481169 C 89 Aug 1017 51.97 3323 161
s. Imp. Bickleigh Sequel 122548 A. R. D. Forges Flower Girl 299090
Forges Rusty 549085 G 209 Sept 766 40.83 6166 289

Forges Ruth 504811	E	365	Sept	302	16.64	13683	711
Forges Yvonne 548147	F	161	Sept	965	60.45	6224	302
Sheik's Forges Blossom 520175	B	329	Sept	838	54.01	12078	650
Sheik's Forges Kate 422929	A	212	Sept	910	55.24	8098	440

White, Newton H., Jr., Enterprise, Mitchellville, Md.

Quail Roost Eminent Viola 590653	G	365	Sept	52	3.32	7998	426

Williams, D. L., Wern Farms, Waukesha, Wis.

Wern Muiroc's Fancy 521343	F	240	Sept	698	39.93	6467	312
Wern Muiroc's Fern 521341	F	353	Sept	563	29.08	8775	431
Wern Reliance's Bubbles 521328	A	329	Sept	437	24.43	8204	401
Wern's Muiroc's Dairymaid 621418	D	214	Sept	908	50.50	7576	407

Williams, D. L. & Sons, Wern Farms, Waukesha, Wis.

Neeka's Sueleen of Wildwood 572146	G	106	Sept	727	38.68	3235	175
Ruth of North Slope 334236	A	153	Sept	743	42.44	4926	257

Wise, H. A., The Versailles Guernsey Farm, Versailles, Ohio. ARHT

†Bettie Pauline of Versailles 640637	G	61	Sept	1000	47.33	1856	84
s. Raemelton Sunny Dictator 217398 A. R.				D. Bettie Lou of Versailles 279839			
*Connie Darlean of Versailles 478946	C	152	Sept	788	45.27	4914	293
*†Edna Lee of Versailles 572659	E	301	Sept	543	32.01	9826	508
†Eldora Mae of Versailles 636943	G	145	Sept	928	43.18	5119	248
s. Franchester Collegate 242627				D. Edna Mae of Versailles 546705			
*†Golden Glow of Versailles 592426	E	120	Sept	879	42.23	3968	175
*Mary Evelyn of Versailles 572660	E	283	Sept	552	31.50	9422	506
*†Queen Ann of Versailles 459176	C	269	July	762	40.63	10628	551

Witz, M. L., Kenmoor Farm, New Lisbon, Wis. ARHT

Kenmoor Maxim's Moonlight 552003	G	166	Sept	843	36.42	5392	239
Kenmoor Maxim Violet 549100	G	177	Sept	968	47.96	6755	299
Kenmoor Yeksa Narcissus 408724	A	335	Sept	691	36.21	9907	482
Kenmoor Yeksa Pansy 510327	E	255	Sept	608	32.32	6853	309
*Tianna's Kenmoor Keepsake 556081	E	136	Sept	1012	51.55	5350	263

Witz, M. L. & Margaret E., Kenmoor Farm, New Lisbon, Wis. ARHT

*Kenmoor La Noce Starlight 508112	D	134	Sept	1017	50.54	4966	215

Worthington, John D., The Homestead, Bel Air, Md. ARHT

†Agatha's Leader's Flossie 517179	D	62	Sept	1061	45.62	2164	93
s. Betty's Agatha's Leader 211663				D. Flossie of Orchard View Farm 406458			
†Arrow's Alpha 432885	A	252	Sept	575	26.47	7470	343
Count's Buttercup 542916	F	82	Sept	747	36.08	2248	109
Fellowship King's Radiance 406115	A	331	Sept	673	29.81	10899	445
†Goldwood Angela 552356	F	9	Sept	257	11.02		
s. Langwater Harford 215519				D. Homestead Foremost Alice 345004			
†Goldwood Cora 400787	A	40	Sept	1261	49.68	1668	65
s. Gayhead's King Solomon 189824 A. R.				D. Keman Cora 328426			
†Goldwood Maggie 384406	A	263	Sept	668	43.10	7899	473
†Kenilworth Hope's Oreda 513481	E	263	Sept	670	38.49	8501	376
†Mobjack Heliotrope 562872	E	305	Sept	168	7.93	9443	483
†Noble Toro's Golden 391570	A	305	Sept	406	20.26	8763	434
Pleasant Plains Hyacinth 413475	A	65	Sept	1218	59.83	2604	108
†Weyhill Hamilton's Sister 416735	A	21	Sept	803	37.06		
s. Chedco Hamilton 200086				D. Weyhill Sister 322244			

Worthington, John D., 3d, The Homestead, Bel Air, Md. ARHT

Wonder's Foremost Kathi 534969	G	365	Sept	719	31.56	12068	533

Youngs, Merle L., Zenda, Clayton, N. Y. ARHT

Douglaston Countess Margaret 533619	G	292	Sept	412	24.61	5421	295
Imp. Douglaston Defencer's Rose 536497	F	231	Sept	692	34.55	7678	341
Imp. Douglaston Defencer's Topsy 536495	F	335	Sept	620	32.67	10804	487
Douglaston Lady Amherst 538782	G	155	Sept	929	44.69	4664	226
Douglaston Lady Mar 553897	G	76	Sept	1022	46.20	2558	119
s. Imp. Financier of Myrtle Place 166260 A. R.				D. Douglaston Duchess Marie 336290			
Douglaston Lady Roseberry 538780	G	183	Sept	840	42.68	6379	314
Imp. Douglaston May Boy's Doris 533618	F	302	Sept	765	45.09	9750	502
Douglaston Princess Irene 538777	G	202	Sept	619	41.82	6086	340
Imp. Douglaston Rover's Rosy 536496	F	279	Sept	755	41.35	9001	422
Imp. Douglaston Snowdrop's Hope 536500	G	309	Sept	767	39.96	11033	486
Tarbell Farms Peerless Beauty 490168	D	313	Sept	634	32.60	11544	529

Ziegler, Howard J., Fireside Farms, Clyde, Ohio. ARHT

*Aigler Farm Consort 588973	C	124	Sept	1102	52.46	6203	265
*Aigler Farm Gay Lady 582194	D	125	Sept	1063	48.17	6143	297
*Aigler Farm Martha May 586117	C	113	Sept	1414	55.58	6187	227
*Aigler Farm Rosalie 553296	B	98	Sept	1301	58.31	4344	174
*Aigler Farm Rose Marie 553297	B	89	Sept	995	49.09	3096	136
*Aigler Farm Victoria 529802	B	277	Sept	1121	39.80	12769	495
Count's Connie 536627	D	184	Sept	1359	76.24	10901	541
Count's Flavius's Caddie 536629	F	298	Sept	932	37.12	11560	435
Elizabeth of Homan Farm 500619	D	213	Sept	407	21.24	5422	267
*Iva's Charlotte 545364	E	24	Sept	855	31.23		
s. Old Reliable of Woodland 245932				D. Caswell's Charlotte 514034			
*King's Hazel of Belmont 505547	D	88	Sept	1175	58.43	3818	176
*Lady Manners 2d 385435	A	121	Sept	990	45.45	4646	195
Lady of Fireside 587654	G	171	Sept	911	42.48	5731	255
Starlight of Homan Farm 500621	C	47	Sept	1442	57.26	2048	83
Sunny Prince's Beauty 598368	G	287	Sept	657	32.57	8216	407

Ziesing, August, Thorn Hill Farm, Deerfield, Ill.

Emily of Thorn Hill 512925	E	92	Sept	1245	62.51	4140	168
s. Bournedale Master Max 193578 A. R.				D. King's Lenore of Thorn Hill 351036			
Ethel of Thorn Hill 512927	F	350	Sept	590	38.19	9374	532
Miss Lena of Thorn Hill 512922	F	365	Sept	771	40.26	11794	570
Ollie of Thorn Hill 512923	E	209	Sept	961	56.03	7505	408
Sedgley Majesty's Dolly 591480	G	285	Sept	717	42.02	7913	427
Sedgley Majesty's Irene 591482	F	71	Sept	951	43.58	2375	108
s. Bournedale Coronet-Majesty 212791 A. R.				D. Penetrator's Irene of Sunnyside 223423			

Meritorious Grade Guernsey

Tanis, Jacob, Ideal Farms, Augusta, N. J.

*Ideal's Dairy Queen	A	365	Sept	207	11.94	22292	1012

New Advanced Register Sires

	Daughters	Lbs. Milk	Lbs. B. Fat	T. M.	Class
Aiyukpa Coronet's Marmion 141902, A. R. Sire, Langwater Marmion 60160, A. R. Dam, Golden Coronet of Jean Du Luth 81283, A. R. Born Oct. 21, 1927. Owner, Ethel M. Bricker, Northville, Mich.	Lake Hills Queen Marie 326244, H. I. 2022	8635.2	479.4	663	DHI
	Green Vale Chimes 467503, H. I. 3853	7813.1	423.8	730	GHI
	Reentry	8122.8	435.5	581	EHI
	Reentry	8242.9	426.3	567	CHI
	Juliet's Coronet Cleopatra 399706, H. I. 4626	5914.2	299.6	712	FHI
	Green Vale Heiress 467500, H. I. 8587	7415.9	360.7	860	AHI
	Green Vale Coronet's Lily 552854, H. I. 8650	8638.5	366.1	730	GHI
Cascade Trojan 153214, A. R. Sire, Cascade Western King 121654, A. R. Dam, Cascade Venus 186616, A. R. Born May 20, 1928. Owner, Adohr Milk Farms, Tarzana, Calif.	Lena of Lone Oak 394637, A. R. 38820	12785.7	725.1	1095	C
	Violet's Bee of Lone Oak 428852, A. R. 38935	6974.0	418.4	819	D
	Primula of Lone Oak 394636, A. R. 39774	11414.0	682.6	1095	BB
	Rocky Hill Wanda 441604, A. R. 49972	9145.5	439.8	610	CCC
	Adohr Clementine Venus 529834, A. R. 51539	11475.4	570.7	1095	GG
Foremost Pre-eminent 221531, A. R. Sire, Royal Supreme 137088, A. R. Dam, La Noce's Beda of Island Farm 101480, A. R. Born Jan. 8, 1934. Owner, Foremost Guernsey Association, Inc., Hopewell Junction, N. Y.	Foremost Nona 506985, A. R. 46036	10432.6	518.6	1093	G
	Foremost Nora 503780, A. R. 47715	7597.7	330.6	798	GG
	Foremost Octorene 544006, A. R. 50121	6551.1	316.9	969	GG
	Foremost Owatonna 560217, A. R. 51360	8888.0	476.7	1019	G
	Foremost Olinda 561810, A. R. 51604	11109.6	626.8	1095	G
Foremost Squire 210874, A. R. Sire, Foremost Masterpiece 159266, A. R. Dam, Supreme's Generous 317312, A. R. Born Jan. 15, 1932. Owner, B. F. Adkins, Hebron, Md.	Cosquay's Melinda 514644, A. R. 49101	11164.2	486.9	730	G
	Squire's Nell of Cosquay 502876, A. R. 50507	10149.8	450.2	730	GG
	Squire's Lucy of Cosquay 495329, A. R. 50669	10632.1	516.9	730	EE
	Squire's Cheri of Cosquay 495331, A. R. 51300	10968.8	540.9	730	EE
	Cosquay's Primadonna 458375, A. R. 51617	10299.0	562.3	712	EE

Franchester Harvester 217129, A. R. Sire, Franchester Czar 198643. Dam, Franchester Delight 300463, A. R. Born Jan. 29, 1934. Owner, Lawrence Coy, Xenia, Ohio.	Sugarcreek Mabel 517200, A. R. 49540	7722.7	400.3	610	GGG
	Sugarcreek Vesta Bess 517198, A. R. 49543	7471.3	363.6	610	GGG
	Sugarcreek Vesta Kate 517201, A. R. 50266	5952.5	273.8	610	GGG
	Sugarcreek Vesta May 524905, A. R. 50722	5791.1	331.1	610	GGG
	Sugarcreek Vesta Wanda 479438, A. R. 51736	6660.0	364.4	610	EEE
Gayoso Maud's King 209203, A. R. Sire, Woodbine's King of Beechwood 82949, A. R. Dam, Gayoso Actor's Maud 330960, A. R. Born Oct. 15, 1932. Owner, William H. Ball, Muncie, Ind.	King's Shebholla Beauty 527233, A. R. 44369	7822.7	393.4	914	FF
	College Dairymaid's Myrtle 502986, A. R. 50816	12394.9	619.1	1095	B
	Orchard Lawn's Dinah 543686, A. R. 51398	10167.7	508.6	1095	G
	Orchard Lawn's Sadie 543685, A. R. 51542	11987.7	580.6	1095	GG
	Orchard Lawn's Jay 543687, A. R. 51543	9344.6	487.5	1095	GG
	Orchard Lawn's Anne 543689, A. R. 51544	9120.5	459.7	1095	GG
General Trixie of Bolton 204048, A. R. Sire, Trixie's King of Firestone Farms 118298, A. R. Dam, Boulderwood Calla Lily 230026, A. R. Born Sept. 19, 1932. Owner, Trustees of the University of Pennsylvania, Bristol, Pa.	Bolton's Verlinda 458715, A. R. 44685	10485.3	525.7	1095	G
	Reentry	12575.9	637.0	1094	EE
	Virginia of Meadow Spring 429592, A. R. 45155	7302.6	367.4	610	DDD
	Reentry	11454.3	580.1	1085	BB
	Bolton's Myrtle Trixie 457165, A. R. 49507	11058.3	617.6	1092	EE
	Bolton's Lassie Trixie 502889, A. R. 49552	7752.3	429.9	730	G
	Bolton's Sunshine 457166, A. R. 51732	8111.1	482.7	610	DDD
Gladys' Monarch of Shady Nook 94018, A. R. Sire, Monarch of High Point 57523' A. R. Dam, Masher's Gladys of Emmadine 93938, A. R. Born Sept. 9, 1923. Owner, Luther Swaim, Warren, Ind.	Midget of Nosker Farm 321149, A. R. 35237	7218.5	351.8	610	CCC
	Reentry	7435.7	369.0	610	AAA
	Topsy Marie of Nosker Farm 369908, H. I. 6032	7593.7	393.8	727	AHI
	Rebecca of Busy Biddy Farms 385474, A. R. 43053	8962.5	473.7	1095	B
	Reentry	9287.2	457.5	974	AA
	Mellrose Lady of Circle Drive 351911, H. I. 7336	7798.0	364.8	650	AHI
	Doris of Busy Biddy Farms 525056, H. I. 8688	6000.7	298.8	622	EHI
Itchen King of Cowham Farm 208571, A. R. Sire, Shuttlewick Don Diavolo 150355, A. R. Dam, Sunlight of Cowham Farm 259545, A. R. Born Jan. 4, 1933. Owner, Ethel M. Bricker, Northville, Mich.	Maple Grove Eth-Mae 476261, H. I. 7261	8259.3	379.9	730	GHI
	Maple Grove Shasta Day 476262, A. R. 47172	9899.5	411.6	790	G
	Maple Grove Cassandra 455099, A. R. 48099	12806.7	683.5	1095	E
	Eth-Mead K. Jean 504438, A. R. 50173	12264.0	610.8	1095	G
	Eth-Mead King's Water Witch 523658, H. I. 8649	12430.8	555.4	1016	GHI
Langwater Endean 212196, A. R. Sire, Langwater Pharaoh 98719, A. R. Dam, Brookmead's Sweet Alyssum 183213, A. R. Born May 16, 1933. Owner, Charles S. Bird, Jr., East Walpole, Mass.	Endean Bernia 455395, H. I. 5946	6210.9	267.2	558	GHI
	Endean Prude 468209, H. I. 7157	5672.3	280.9	570	GHI
	Endean Valerie 468210, H. I. 7444	7570.1	362.8	730	FHI
	Endean Noreen 484207, H. I. 7650	7493.5	312.3	654	FHI
	Endean Vania 461618, H. I. 8647	6357.6	326.7	694	DHI
Langwater Merry Duke 227622, A. R. Sire, Langwater Merrymaker 166128, A. R. Dam, Langwater Dutiful 2d 304319, A. R. Born Nov. 17, 1934. Owner, Andrew J. Johnson, Fruitport, Mich.	Clay Hill Queen 517917, A. R. 50924	8618.7	398.1	730	F
	Clay Hill Melba 543149, A. R. 50980	5575.7	269.2	610	GGG
	Clay Hill Dutiful 508295, A. R. 51215	6991.7	295.4	610	FFF
	Clay Hill Honora 548411, A. R. 51665	5676.5	279.7	610	GGG
	Clay Hill Opal 541895, A. R. 51682	5771.5	286.8	610	GGG
Maple Lane Hanson's King 209391, A. R. Sire, Saugerties Africander 116932, A. R. Dam, Maple Lane Monarch's Violet 232886, A. R. Born July 8, 1933. Owner, Thomas Harville, Macedonia, Ohio.	Avalon October Belle 482397, A. R. 45879	9403.6	441.3	1025	GG
	Avalon Florance Louise 482406, A. R. 47261	7497.5	417.4	967	GG
	Avalon Queen Elizabeth 482401, A. R. 47561	7581.2	352.0	915	G
	Reentry	7882.1	374.9	893	DD
	Avalon Easter Delano 589196, A. R. 50896	7244.8	366.6	931	GG
	Avalon Moonbeam 590867, A. R. 51588	6617.6	319.6	1012	GG
Nellie Goldstone's King 213455, A. R. Sire, Cooley Creek King 198398. Dam, Nellie Goldstone of River Side 191630. Born Oct. 8, 1933. Owner, George G. Burton, Cedar Rapids,Iowa.	Reddie Fox of Honey Hill 522076, H. I. 5782	5736.3	285.4	730	GHI
	Bob of Honey Hill 515902, H. I. 6789	7921.8	411.7	730	EHI
	Delight of Honey Hill 600252, H. I. 8583	5855.3	282.6	730	GHI
	Bonetta of Honey Hill 600254, H. I. 8614	6257.8	281.1	662	GHI
	Princessa Pearl of Honey Hill 600253, H. I. 8653	8029.5	409.5	730	GHI
Princeling of M. R. Dairy 192330, A.R. Sire, Bournedale Princeling 154484, A. R. Dam, Mound View Dorothy 293606, A. R. Born Dec. 22, 1930. Owner, Sisters of the Precious Blood, Rome City, Ind.	Charlotte of Silver Spring 540440, H. I. 8209	6905.1	357.5	574	FHI
	Silver Spring Madame Queen 383231, H. I. 8211	7930.2	388.3	644	AHI
	Gold Bond of Silver Spring 480721, H. I. 8466	8576.2	380.0	598	EHI
	Shirley of Silver Spring 438635, H. I. 8467	9412.4	427.1	574	BHI
	Dixie Belle of Silver Spring 428869, H. I. 8691	9805.3	473.0	604	BHI
Sonny Boy of Pleasant View 193129, A. R. Sire, Lou's Herod 157381. Dam, Shirley's Choice 282326. Born March 20, 1931. Owner, Joseph W. Smith, Ligonier, Ind.	Luella Pearl of Pleasant View 507362, A. R. 47365	7467.6	423.5	610	GGG
	Treta of Pleasant View 507361, A. R. 47585	11373.6	605.4	730	C
	Fair Lady of Pleasant View 462791, A. R. 49255	11157.3	527.3	650	A
	Sunshine May of Pleasant View 555181, A. R. 51394	10284.0	572.0	730	DD
	Snappy Wilda of Pleasant View 556128, A. R. 51744	8581.4	432.1	610	FFF
Tarbell Farms Lorenzo 180421, A. R. Sire, Sregor Ultra King 85369, A. R. Dam, Tarbell Farms Lady Ultimas 189516, A. R. Born Dec. 29, 1929.	Ransom Goldie's Lorena 485782, A. R. 48929	6486.9	313.8	610	FFF
	Ransom Wilda's Worldbeater 478403, A. R. 48930	6181.3	349.3	610	FFF
	Ransom Fleuretta's Flora 512347, A. R. 49608	7311.3	367.4	610	GGG

Owner, W. G. Ransom and Eugene Hoyt and Sons, Homewood, Kans.

Ransom Golden Girl's Georgiana 521396, A. R. 49609	8792.5	427.2	610	GGG
Ransom Winner's Wanda 537030, A. R. 51698	5183.8	282.9	610	GGG

Valor's Fashion 214206, A. R.
Sire, Langwater Valor 79775, A. R. Dam, Foremost's Cosquay 197792, A. R. Born Dec. 21, 1933. Owner, William F. Fretz, Pipersville, Pa.

San Carlos Fashionable Girl 512376, A. R. 48582	7235.4	378.7	610	GGG
White Oak Pirouette 511223, A. R. 50792	8302.9	421.0	611	F
Fritzlyn Val Romance 527336, A. R. 51140	8022.3	447.8	1094	GG
Fritzlyn Val Mollie 527334, A. R. 51182	8957.2	459.1	1095	G
Fritzlyn Val Lily 515513, A. R. 51651	9007.4	479.6	1095	G

STATE CHAMPIONS

Arizona

A Cora of Mission Ranch 340154, 15408.7 pounds milk; 791.8 pounds butter fat. Breeder and owner, James Minotto, Phoenix.

Michigan

AA Lockshore Clematis 421315, 20180.6 pounds milk; 915.5 pounds butter fat. Breeder and owner, R. F. Locke, Cressey.

Missouri

BBB Oak Hurst Polly Pearl 505604, 7945.9 pounds milk; 406.4 pounds butter fat. Breeder and owner, Parminter and Sons, Lockwood.

New Jersey

AHI Glenburnie Sweet Brier 372176, 17728.6 pounds milk; 818.0 pounds butter fat. Breeder, James E. Russell, Trenton. Owner, E. T. Tomlinson, Bridgeton.

Tennessee

GGG Pine Grove Maytime 524230, 9658.5 pounds milk; 398.4 pounds butter fat. Breeder, E. J. Harbison, Mocksville, North Carolina. Owner, W. W. Fain, Bristol.

Texas

FFF Martha's Prestige Mona 597031, 7214.9 pounds milk; 379.4 pounds butter fat. Breeder and owner, Henry and Ed. F. Lohmann, Nederland.

SUMMARY OF 64206 ADVANCED REGISTER RECORDS

Includes single, double and triple letter records

	Records	Lbs. Milk	Lbs. B. F.	Per Cent
Class A	17715	11336.2	558.1	4.92
Class B	4200	10984.9	546.7	4.98
Class C	4962	10529.7	522.8	4.97
Class D	5447	10180.6	508.7	5.00
Class E	6612	9565.3	481.7	5.04
Class F	8137	9504.5	470.2	4.95
Class G	17133	8966.3	448.8	5.01
	64206	10106.0	502.3	4.97

Herd Improvement Records

Approved Records H. I. 8643 to H. I. 8700 with Reentries

(Grade records and records that did not qualify are also listed)

Owner	H. I.	Name and Number	Class	Req. of B. Fat	Days in Milk	Total Number Milkings	Lbs. Milk	% of B. Fat	Lbs. B. Fat
Alger, John H., Spring Brook Farm, Broadway, Virginia.	8643	Jessie's Joan of S. B. 560049	DHI	312.5	365	730	7211.3	5.03	362.6
Bache, Carter, Maywood Farms, Stillwater, Pennsylvania.	8644	Maywood Pearl 568379	GHI	265.5	365	1095	11947.1	4.60	549.0
Berea College, Berea, Kentucky.	8645	Charity of Berea 2d 354391	AHI	360.0	320	640	11002.6	4.35	478.1
	8646	Gleaner's Charity 471665	EHI	304.2	313	626	7824.9	4.37	341.8
Bird, Charles S., Endean Farm, East Walpole, Massachusetts.		Endean's Fiona 409243	AHI	360.0	216	432	4060.6	4.76	193.3
	8647	Endean Vania 461618	DHI	308.2	347	694	6357.6	5.14	326.7
Blanchard, Arthur S., Open Hearth Farms, Ontario, New York.		Roughwood Primula 228395	AHI	360.0	302	604	7515.4	4.64	349.0
		Schaaffield Lucretia 529689	GHI	250.5	238	476	4872.1	4.52	220.0
Boomer, Harvey A., Boomerang Farm, Little Falls, Minnesota.	8648	Boomerang's Bonnie Dora 518986	FHI	274.2	365	730	5771.8	5.26	303.7
		Boomerang's Cynthalene 529737	GHI	250.5	161	322	1738.3	4.87	84.6
		Earl's True Lass 524908	BHI	357.4	315	630	6538.0	5.30	346.6
		Sovereign Pride's Alpha 400896	AHI	360.0	264	528	4577.5	4.51	206.6
Bricker, Ethel M., Mrs., Eth-Mead Guernsey Farms, Northville, Michigan.	8649	Eth-Mead King's Water Witch 523658	GHI	263.1	365	1016	12430.8	4.47	555.4
	8650	Green Vale Coronet's Lily 552854	GHI	268.3	365	730	8638.5	4.24	366.1
	8651	Meadow-Gold Duke's Constance 549349	GHI	263.0	365	730	8741.3	4.71	411.6
Burlee, W. J., "Tree Hill," Richmond, Virginia.	8652	Tree Hill Dairy Queen 515993	FHI	269.6	365	913	10712.5	4.25	455.4
Burton, George G., Honey Hill Farm, Cedar Rapids, Iowa.	8653	Princessa Pearl of Honey Hill 600253	GHI	262.6	365	730	8029.5	5.10	409.5
Clark, Glenn, Hickory Grove Guernsey Farm, Eau Claire, Michigan.	R4128	Berta of Hickory Grove 418454	AHI	360.0	274	548	8283.1	4.58	379.3
		Buttermaker of Hickory Grove 348292	AHI	360.0	304	608	6522.9	4.71	307.3
Clark, Glenn & Nimtz, Will, Hickory Grove Guernsey Farm, Eau Claire, Michigan.	R7208	Bonny's Pride of Pipestone Creek 501821	EHI	289.9	365	730	8308.6	4.76	395.7
Colby, Howard H., Colby Dale Farms, Romeo, Michigan.	8654	Franchester Reliable 446730	BHI	342.5	324	972	7309.9	4.86	355.5
	R7501	Lockshore Morning Splendor 437976	AHI	360.0	302	906	8502.0	4.61	392.0
	R7503	Yellow Creek Butterfat Gloria 558861	FHI	284.4	365	1095	8883.5	5.53	491.7
Comstock, George Carlton, Jr., Carlton Farms, Montrose, Pennsylvania.	8655	Carlton's Diana 385170	AHI	360.0	345	690	9058.8	5.22	472.5
Deming, H. P., Elm Tree Farm, Winsted, Connecticut.	R4421	Elm Tree Iona 440875	AHI	360.0	365	730	11621.3	4.41	512.6
	R5105	Elm Tree Iris 372677	AHI	360.0	365	717	8207.9	5.07	416.5
		Elm Tree Kathleen 400420	AHI	360.0	321	631	7815.3	4.49	351.0
	8656	Elm Tree O'Ilda 513959	GHI	264.0	365	730	7383.0	4.61	340.2
	8657	Elm Tree Oina 513958	FHI	272.7	365	730	8056.9	4.79	386.3
	8658	Elm Tree Priscilla 519756	GHI	263.8	344	680	7674.0	4.17	320.3

Dunlap, R. T., & Quigley, R. S., Locust Lane Farm, Beech Creek, Pennsylvania.	8659	Locust Lane Helen 429520	AHI	360.0	313	623	8584.1	4.27	366.6
Egger, F. A. & Sons, Egger Guernsey Farm, Roca, Nebraska.		Beauty's May's Fern 526485	GHI	250.5	282	552	3321.2	4.83	160.4
	R1840	Lass of Cyrstal Lake 329449	AHI	360.0	365	730	8014.3	5.47	438.6
	R7119	Pearl of Crystal Lake 472620	EHI	301.0	315	625	6803.6	5.49	373.8
		Royal Topsy Bell 389750	AHI	360.0	265	530	3395.1	5.49	186.4
	R4136	Sunshine of Crystal Lake 418681	AHI	360.0	365	730	8992.0	4.80	431.7
Elam, C. N., Graceland Farm, Clayville, Virginia.	8660	Graceland Dottie 564150	AHI	360.0	365	1095	11556.5	4.88	563.9
	R4593	Graceland Golden Secret 494970	BHI	349.9	365	1095	9277.6	4.90	454.4
	8661	Graceland Princess Sweet Potato 568470	DHI	308.5	362	1086	11413.9	4.81	549.1
Ewton, Jack, Rock Creek Farms, Shawnee, Oklahoma.	8662	Perfection's Ruth 431121	AHI	360.0	365	730	7900.8	4.79	378.5
Fisher, E. F., E. F. Fisher Farms, Romeo, Michigan.	R6953	Jo of Fisher Farms 2d 479086	EHI	298.3	356	1064	9705.5	4.82	468.2
	R4285	Queen of Knapp Farmstead 303650	AHI	360.0	326	974	8423.0	5.40	454.8
Gallagher, William Henry, Glackmore Farm, Rochester, Michigan.	R7410	Glackmore Corinne 461665	DHI	312.5	304	608	5942.7	5.38	319.5
	R5377	Glackmore Thelma 427175	AHI	360.0	286	572	8426.2	4.62	389.7
Gerger, Peter, Mountain View Guernsey Dairy, Vancouver, Washington.	R7859	Acme of Mountain View 484345	EHI	299.2	365	730	8875.5	5.32	472.3
	8663	Flora of Mt. View 530750	GHI	255.0	332	664	8255.4	5.07	418.2
	R6954	Vienette of Chicona 490115	DHI	308.1	365	730	9105.8	4.44	404.0
Green, Heatley, Black River Farm, Boonville, New York.	8664	Sarah of Black River 502313	GHI	267.2	350	700	7006.9	4.62	323.5
Hamilton, F. P., "Kilspindie," South Coventry, Connecticut.	R7863	Kilspindie's Delia 476072	EHI	297.0	365	730	11140.0	4.24	471.9
	8665	Kilspindie's Imogen 512529	GHI	267.3	365	730	9776.6	4.10	400.7
Hanna, H. M., Mrs., Stump Hollow Farms, Mentor, Ohio.	8666	Hope's Utopia of S. H. F. 605336	GHI	261.4	365	1095	9288.9	4.50	418.4
Hansen, John, Gray Haven Farm, Bellevue, Ohio.	8667	Gray Haven Beauty 533427	CHI	328.6	355	710	6378.8	5.18	330.4
		Gray Haven Patsey 561792	EHI	297.1	202	404	4829.7	4.70	226.9
Harrison, Herman E., Harrison Homestead, Oneonta, New York.		Sequel's Princess of Homestead 486464	EHI	303.3	343	675	5928.1	4.55	270.0
Hart, George L., Guernsey Home Farm, Monroe, North Carolina.		Beauty of Guernsey Home Farm 477679	EHI	293.4	365	730	4508.3	5.83	263.0
Hart, George L., Mrs., Guernsey Home Farm, Monroe, North Carolina.	8668	Carrie's Maggie 511022	FHI	283.7	365	938	7173.0	4.58	328.6
	R2317	Twin Brooks La-Ruth 373492	AHI	360.0	365	1068	9490.1	4.43	420.8
		Twin Brooks La-Ruth 373492	AHI	360.0	365	730	6894.1	4.28	294.9
Hartwick-Woodfield Company, Woodfield Farms, Jackson, Michigan.	8669	White Oak Duplicate 484259	DHI	308.1	315	616	7663.7	4.57	350.0
	R5196	Woodfield's Nancy 442681	BHI	344.4	335	665	8125.7	4.60	374.0
Hescock, Robert E., Meadow Lake Farm, North Stonington, Connecticut.	R6867	Jason's Diana 480105	EHI	298.1	365	944	7240.0	5.62	406.9
	8670	Jason's Harriet 601310	FHI	270.5	365	930	9059.2	4.77	432.5
Jeppson, George N., Oakholm Farm, Brookfield, Massachusetts.	R7376	Oaklholm's Fannie 474693	EHI	302.9	365	730	9816.9	4.23	415.2
Knight, Clarence O., Guilford College, North Carolina.	8671	Knight's Lena Daisy 488872	EHI	303.9	365	730	7690.4	4.53	348.3
Lenders, A. W. H., Lenders Farm, Marion, Iowa.	8672	Natalia's Nancy of Dilborn 603571	GHI	250.5	290	580	9007.2	4.08	367.7
Lindsay, Earl T., Clearfield Farm, Massillon, Ohio.	8673	Clearfield Goldie 523000	FHI	270.7	365	730	7259.5	5.36	389.3
McCoy, J. W., "Ratcliffe Manor," Easton, Maryland.	R7470	Delhaven Faithful 490385	DHI	307.5	365	730	7274.0	5.15	374.8
McCullough, Donald T., McCullough Farms, Newville, Pennsylvania.	8674	Raymond's Laura of Paxtang 473609	EHI	303.0	313	621	9225.9	4.81	443.9
McCullough, H. K., McCullough Farms, Newville, Pennsylvania.	8675	McCullough's Bernice 571021	GHI	265.7	325	646	7834.2	4.63	363.0
	8676	McCullough's Genie 572346	GHI	255.7	306	606	7328.5	5.17	378.9
	8677	McCullough's Janetta 2d 572345	GHI	262.8	312	624	8032.4	5.30	425.4
	8678	McCullough's Jeanette 2d 560442	EHI	296.7	297	586	6795.9	5.39	366.3
		McCullough's Mildred 560444	FHI	286.9	327	654	6128.5	4.59	281.2
	8679	McCullough's Nan 2d 560443	EHI	288.2	334	668	8588.9	4.45	382.3
Moss, W. E., Greenfield Guernsey Farm, Romeo, Michigan.	R2700	Annabelle of Greenfield Farm 366179	AHI	360.0	321	642	8237.7	4.95	407.5
	R4159	Brookwood's Rose of Greenfield 405539	AHI	360.0	365	730	9575.1	4.87	466.2
	8680	Greenfield's Blue Bonnet 538487	GHI	250.5	365	730	6269.2	4.60	288.4
	8681	Jonquil's Doris of Greenfield 529045	GHI	260.6	365	730	7805.7	4.56	356.2
	8682	May Rose Wilma of Greenfield 518375	FHI	273.1	319	623	8220.3	4.43	364.3
		Sunny's Winner of Greenfield 409758	AHI	360.0	321	642	6261.9	4.68	292.9
Nebraska, University of, Lincoln, Nebraska.	8683	Marose Fancy of U. Neb. 526789	GHI	252.2	305	915	6864.5	5.70	391.3
Nimtz, Will, Hickory Grove Guernsey Farm, Eau Claire, Michigan.	R3146	Carola of Hickory Grove 395589	AHI	360.0	365	862	12426.1	4.67	580.6
	R5145	Rosalie of Hickory Grove 418453	AHI	360.0	357	714	7294.0	5.15	375.5
Nosker, Ray D., Nosker Farm, Huntington, Indiana.	R5309	Blossom Girl of Nosker Farm 389214	AHI	360.0	348	687	8272.2	5.24	433.8
		Princess Marie of Nosker Farm 287984	AHI	360.0	296	586	7359.2	4.67	344.0
Noyes Brothers, Edgewater Farm, Waterloo, Nebraska.	8684	Bonnie Jean of Alraru 335302	AHI	360.0	365	730	8786.7	4.65	408.8
		Nancy of Alraru 434187	AHI	360.0	365	730	6673.2	5.14	343.1
		Susanna of Alraru 502466	AHI	360.0	365	730	7731.7	4.26	329.4
Noyes, C. B. & Sons, Edgewater Farm, Waterloo, Nebraska.		Edgewater Golden Marilee 485757	EHI	299.6	365	730	5393.5	5.30	286.1
	8685	Edgewater Star's Polly 515577	FHI	273.7	365	730	8827.6	4.33	382.3
Ohio State University, Columbus, Ohio.	R1658	Ohio Lila May 278849	AHI	360.0	292	705	12804.0	4.58	585.8
	8686	Ohio Sweet May 515368	FHI	273.5	269	577	6579.8	4.21	277.0
Pancratz, Arnold M., Elmwood Farm, Dubuque, Iowa.	R5511	Elmwood Kiss 482792	BHI	343.2	345	690	8397.0	4.80	403.2
	R3345	Elmwood Lucile's Flora 395487	AHI	360.0	354	708	9394.1	4.49	421.6
	8687	Molly of Hickory Grove Farm 513204	FHI	272.7	365	730	7055.3	4.62	325.9
Peterson, Levi O., Orange, Connecticut.		Elm Tree Kindness 400421	AHI	360.0	310	615	5516.2	5.21	287.2
Randall, Leon P., Le Clarin Farm, Cortland, New York.	R6383	Le Clarin Colonelita 477583	AHI	360.0	365	730	9455.7	4.18	395. 5
Rathman, Ernest D., Hi Ho Farm, Franklin, Ohio.	8688	Doris of Busy Biddy Farms 525056	EHI	296.9	311	622	6000.7	4.98	298.8
		Sultan Rover's Lilly 466137	DHI	314.3	307	614	6167.8	4.96	306.0
Reed, Theo. P. & Son, Meadow Lane Guernsey Farm, Pennington, New Jersey.	8689	Betty's June Girl 489686	EHI	295.4	365	730	8738.2	5.01	438.1
	R2986	Hardwick's Amos' Ultra 364950	AHI	360.0	365	730	8954.8	4.42	396.1
Risser, Fred S., Whitebreast Farm, Chariton, Iowa.	8690	Whitebreast Lillian 530918	GHI	261.4	346	689	6486.2	5.03	326.0
Sheeley, Harry B., West Orange, New Jersey.		McCullough's Martha A. 467949	BHI	356.3	296	592	7157.1	4.53	324.5
Sisters of the Precious Blood, Silver Spring Farm, Rome City, Indiana.	8691	Dixie Belle of Silver Spring 428869	BHI	359.5	302	604	9805.3	4.82	473.0
	8692	Doraline of Silver Spring 591235	GHI	252.4	297	594	5265.5	5.45	287.0
	8693	Ultra Lottie of Silver Spring 540443	GHI	250.5	305	610	6726.3	4.63	311.2
Smith, L. P., Smithland Farms, Charlotte, Michigan.	R6779	Marie's Lady of Smithland Farms 473249	DHI	316.9	350	694	9201.1	4.43	407.7
South Dakota State College, Brookings, South Dakota.	8694	College Sequel Dora 520554	GHI	263.7	365	730	5217.8	5.14	268.3
Steiner, Carl, Canton, Ohio.	8695	Spring Hill Betsey 521016	GHI	255.5	365	730	8606.1	4.56	392.5
Steinke, Harold, Sodus, Michigan.	R5252	Helen's Katy of Mt. Pleasant 470510	BHI	342.8	349	698	7590.6	5.14	390.3
Stolt, George, Traverdale Dairy Farm, Ridgefield, Washington.	R5885	King's Spirit of Middale 465800	CHI	325.4	365	730	9602.8	5.35	514.0
Stratton, Charles W., Hidden Farm, Lee, Massachusetts.	R2996	Puritan Maid of Hidden Farm 371791	AHI	360.0	365	730	9102.4	4.86	442.8
Tomlinson, E. T., Poniton Farms, Bridgeton, New Jersey.	R5255	Glenburnie Sweet Brier 372176	AHI	360.0	365	730	17728.6	4.61	818.0
	R3535	Poniton Anna 404133	AHI	360.0	365	730	9304.6	4.50	418.5
	R6340	Poniton Barbara 472003	DHI	314.3	365	730	8735.2	4.84	423.0
	R7090	Poniton Bertha 472002	DHI	317.8	365	730	9162.7	4.87	446.0
	8696	Poniton Rosalie 520731	GHI	265.5	254	508	5048.8	5.62	283.5
Toney, Warren & Son, Oak Island Farm, Niles, Michigan.	R6666	Oak Island's Pet 491536	DHI	310.5	334	663	8810.9	4.70	413.8
Van Pelt, James H., Glenwild Farm, Owosso, Michigan.	8697	Hattie of Glenwild 541719	EHI	305.0	365	730	9275.6	4.84	449.4
Wilson, Alfred G., Mrs., Meadow Brook Farms, Rochester, Michigan.	8698	Meadow Brook Theresa 521683	GHI	254.7	365	730	7158.5	5.87	420.0
Wineman, Henry, Jr., Wineman Farm, Howell, Michigan.	8699	Knolltop Jewel 528239	GHI	252.4	365	730	5566.5	4.76	265.2
Young, A. J., Great Elm Farm, Dover, New Hampshire.	R6896	Great Elm Bella 550405	CHI	335.9	365	1095	12480.6	4.98	621.5
		Great Elm Patricia 489507	AHI	360.0	269	536	5480.7	5.06	277.3
	8700	Steele Hill Dolly Cinders 583937	GHI	265.4	365	1095	9800.7	4.80	470.9

Reentries R

Approved Advanced Register Records

From November 1, 1940, to November 15, 1940

CLASS A—Five Years and Over

A. R.	Name and Owner	Lbs. Milk	Per Cent Fat	Lbs. Fat	Total No. Milkings	Age Yrs.	Age Mos.	Sire	Dam
R°¶46049	Lockshore Clematis 421315 R. F. Locke, Cressey, Mich.	20180.6	4.54	915.5	1077	5	5	Lockshore Crystal Prince 194628 A. R.	Lockshore Golden Lily 366477
R°46111	Priscilla's Peeress 371653 E. J. Barrett, Slaterville Springs, N. Y.	19083.1	4.69	895.4	1095	6	9	Bonnie Brae Peer 160287 A. R.	Priscilla of Brookside 185959
°¶51540	Margurett's Dorothy 300739 Adohr Milk Farms, Tarzana, Calif.	15525.2	5.43	843.0	1095	10	11	Glenna's Rose Count of Tillamook 105667	Margurett of River Lawn 157153
R°¶35110	Silver Forest Betty 408878 L. A. Hawkins, Silver Creek, N. Y.	15409.0	5.42	835.0	1095	7	3	Heweshurst Ultra Barabbas 193047 A. R.	Dot of Northside 300714
R°36360	Moonlight of Kenilwood 376756 Albert Winter, Mahwah, N. J.	15900.7	5.13	815.9	1095	6	8	Rockingham Ultra Royal 186240	Lynbrook Flora 257547
°¶51541	Mamouth Oaks Patsy 480382 Adohr Milk Farms, Tarzana, Calif.	14617.9	5.58	815.0	1095	5	11	Vanoy's Duke's Boy 178310	Mamouth Oaks Priscilla 472144
51622	Cora of Mission Ranch 340154 James Minotto, Phoenix, Ariz.	15408.7	5.14	791.8	1094	8	4	Isabelle's Uncas Paul 158362 A. R.	Troutmere Cora 245879
R¶41089	Juno's Tressie of Cowham Farm 396725 C. F. Cowham, Jackson, Mich.	14378.2	4.96	713.4	1095	5	6	Eloise's Juno of Cowham Farm 199389 A. R.	Don's Tressie of Cowham Farm 336698
¶51614	Polly of Chieftain's Pride 441761 Alma E. Crick, Moncks Corner, S. C.	12898.4	5.38	694.4	1095	6	6	Chieftain's Pride of Fair View 152298	Governor Frazer's Fancy 308505
R¶35169	Escalon Royal Nan 406178 George W. Emde, Lodi, Calif.	13698.3	4.98	681.7	1094	6	10	Highland Royal Prince 115656 A. R.	Escalon Nan 237044
¶51566	Theresa of Baker View 372229 Vander Griend Brothers, Lynden, Wash.	13470.8	5.04	679.0	730	9	1	Master of Thousand Springs 147539 A. R.	Trudy of Baker View 271861
¶51574	Slogan's Iris of Hagerman 424678 E. A. & Desiree M. Peterson, Newcastle, Calif.	12476.8	5.34	666.1	1065	6	3	Coventry Florrie's Slogan 161221 A. R. A. R.	Rosemary of Hagerman 232157
¶51551	Doris of Highland 417768 M. C. Fleming, Troutdale, Oregon.	12781.3	5.15	658.3	1095	8	5	Royal's Kimball 132085 A. R.	Belle's Nestucca Buttercup 189359
¶51572	Avalon Julabelle 404916 Thomas Harville, Macedonia, Ohio.	12148.2	5.41	657.3	1095	5	7	Cooper's King Louis 194072 A. R.	Cherub's Julabelle of Goodrich 350470
R¶40060	Quail Roost Valor's Clara 408689 George Watts Hill, Rougemont, N. C.	11740.8	5.52	648.4	1095	5	2	Valor's Foremost 201831 A. R.	Claire of Burkeville 230244
R38875	Gaylord's Daisy 353996 E. K. Gaylord, Oklahoma City, Okla.	14799.3	4.35	644.4	1095	7	10	Gayhead's Khasib 164483 A. R.	Ultra Pride of Hon Terra 235905
51694	Celia of the Clearing 355368 William Niedner, Hillsborough, N. H.	11429.0	5.59	638.9	1095	8	3	Cramond Leader 67912 A. R.	Imp. Topsy's Milkmaid of Wood lands 308873
¶51627	Tianna's La Noce Idella 415141 George R. Little, Winona, Minn.	11504.6	5.47	629.0	1095	5	5	La Noce's Maxim 96278 A. R.	La Noce Juliette 210430
R¶45931	Truth of Meadow Brook 273553 Ivory A. Hall, South Portland, Maine.	11454.4	5.44	622.6	1078	10	4	Franconia Don Bernado 132121	Truth of Seven Springs 98192
R46375	Sunnydale's Beauty 499812 Claude L. Mangas, Union City, Ind.	10892.6	5.69	619.6	1011	6	3	Sunnydale's Cherub Dream 196135 A. R.	Goldmead's Betty Rose 220040
51628	Robin Run's Natalie 412686 Clarence H. Smith, Wycombe, Pa.	12219.0	5.04	615.5	730	5	3	Rockingham Northern Star 174530 A. R.	Robin Run's Delight 184952
R46428	Barber Farm Goldie 268882 Weston Howland, Brattleboro, Vt.	13582.6	4.53	615.4	1095	11	0	Upland's Diamond 57172 A. R.	Golden Daisy's Juelma 157186
R¶39811	Invader's Riveredge Darling 422935 Est. J. Barlow Cullum, Reading, Pa.	12366.6	4.91	607.4	1057	5	2	Pennerest's Invader 154821 A. R.	Valentino's Sweetness of Riveredge 237208
R35535	Langwater Florence 328014 A. D. Thayer, Gwynedd Valley, Pa.	12689.1	4.77	605.3	1061	9	5	Langwater Pharaoh 98719 A. R.	Langwater Golden Cherry 195132
R¶33551	Homestead Content 332278 Henry W. Leeds, Westville, N. J.	12466.2	4.82	600.3	730	8	7	Homestead Foremost Select 150023 A. R.	Homestead Mab 256884
R44437	Bet's Susan of High Hill 411296 D. O. Brant, Canoga Park, Calif.	12462.6	4.71	587.3	1095	5	6	Ward Acres Bet 155512 A. R.	Caroline of High Hill 293102
51631	Sunny Slope Idealia 390586 Russell T. Latshaw, Spring City, Pa.	10797.6	5.37	580.0	730	6	5	Idealia Borden's Honour 164327	Hope's Jewel of Shirley 266561
R46718	Valentine of Garden Creek 504953 M. Louisa Osborne, Canton, N. C.	10493.7	5.51	578.1	1095	5	5	Masterful of Garden Creek 174121 A. R.	Emogene of Garden Creek 266444
¶51748	Milk Maid of M-R. Dairy Farm 392306 Th. Rasmussen & W. Matthiesen, Eagle River, Wis.	12202.2	4.69	572.5	1095	6	3	Bournedale Princeling 154484 A. R.	Mound View Dairy Maid 277343
¶51685	Dairymaid's Musetta of Sy Farm 422275 Fred Sy, Kiel, Wis.	12166.6	4.65	565.6	1045	7	3	Musetta's Royal of the Rancho 120316	Dairymaid of Eaton 135208
¶51677	Forges Royal Helen 413888 Est. S. L. Whipple, Plymouth, Mass.	11513.9	4.87	560.7	1095	5	7	Forges Royal Knight 188495 A. R.	Sheik's Helen of The Forges 227871
R46360	Min of Owen's Place 460893 Dietrich Farms, Incorporated, Bremen, Ind.	10137.5	5.47	555.0	730	5	10	Elm Farm Sun Ray 176383 A. R.	Mamie of Owen's Place 236168
R†41852	Hilltop Butterfat Bella 412812 C. W. Baird, Basking Ridge, N. J.	10181.8	5.32	541.2	610	5	5	Hilltop Butterfat 192478 A. R.	Hilltop Belle of Fashion 188739
R36996	Agnes of Maple Ridge 358326 Ivory A. Hall, South Portland, Maine.	10525.7	5.13	540.3	1095	7	2	Beechwood Hercules 86275 A. R.	Ada of Maple Ridge 233486
R¶42494	Helen's Royal Belle 415588 Great Hopes Farms, Incorporated, Centerville, Md.	9793.9	5.45	533.5	730	5	1	Helen's Royal of Hill Girt 206809 A. R.	Royal's Belle of Pomeroy 377058
R¶45878	Trader's Olive of Avalon 418491 Thomas Harville, Macedonia, Ohio.	11982.9	4.44	532.0	1036	5	9	Caumsett Trader 171948 A. R.	Cherub's Whitetip of Goodrich 261118
R40822	Butler Island Fayroyal Sarah 408605 Dinsmore Dairy Company, Dinsmore, Fla.	10123.7	5.18	524.1	1094	5	2	May Royal's Majesty 117245 A. R.	Ella of Inverness 216745
†51567	Quincy Ultra Gladiola 469386 John L. Dickinson, Charleston, W. Va.	11453.7	4.52	517.8	610	5	9	Chestnutwold Ultra Beacon 136110 A. R.	Quincy Gladys 397414
R¶46341	Maggie of Cedar Grove 324802 M. Szamatolski, Fletcher, N. C.	9424.5	5.35	504.5	939	8	11	Beauty's Ultra Harvester 141852 A. R.	Maggie's Lady os Cedar Grove 238449
51647	Lady Creusa of Portland 2d 301393 S. C. Hall, South Portland, Maine.	10064.5	4.94	497.3	1095	8	11	Horse Shoe Royal Prince 139465 A. R.	Lady Creusa of Portland 252058
R¶39015	Gayoso Monnie 426620 J. K. Lilly, Jr., Indianapolis, Ind.	9920.4	5.01	497.1	590	5	4	Cooper's Marcander 196084 A. R.	Gayoso Bonnie Lass 369515
51645	Cherub's Victory Girl 408842 Donaldson Brown, Port Deposit, Md.	11274.9	4.40	496.6	1095	6	5	Cherub's Royal Challenger of Shorewood 97614 A. R.	Victory Girl of Springvale 279529
¶51700	Brooklandwood Delia 403474 Dinsmore Dairy Company, Dinsmore, Fla.	9185.5	5.39	494.7	1094	5	10	Aiyukpa Golden Marmion 150519 A. R.	Meadow Brook's Delia's Pride 274938
51727	Fairy's Peggie of Armada 437524 E. S. Evans, Capac, Mich.	10749.8	4.57	491.3	837	7	1	Loma Prince 136206	Daphne's Fairy of Armada 186758
51679	Barber Farm Rena 310089 Francis V. Crane, Millis, Mass.	10020.0	4.87	487.5	1095	9	8	Appletree Point Invader 85615	Ladock Joy's Ruth 295803
R37812	Tillybardin Duke's Amarilla 401508 Charles J. Mitchell, Waukesha, Wis.	9054.4	5.38	487.4	730	5	11	Guernsey Grove Duke 138470 A. R.	Tops' Amarina of Tillybardin 153635
†51672	Prince's Prize of Shantituck 304251 Walter Matthys, Barron, Wis.	10145.5	4.78	485.4	610	9	9	Kenfleur's Beda's Prince 132096 A. R.	Verna Prize of Shantituck 116602

¶51749	Patsy Neel 361460 J. F. Walker, Portsmouth, Va.	10937.4	4.41	482.3	1090	7—3	County's Harvester 199859	Betty Boyd 280103
†51533	Fawn's Fairy 252339 Charles A. Wing, Medford, Oregon.	9581.2	5.01	480.0	610	11—5	Waldo Hills Marksman 76222 A. R.	Forest Home's Fawn 203760
R†45248	Margarett of Elmwood 372273 Doty Brothers, Goleta, Calif.	9451.4	4.90	462.9	610	7—2	Margaret's Bob of Arpin 183405	Beauty Girl of Elmwood 153887
R¶46180	Sunnydale's Fay 499816 Claude L. Mangas, Union City, Ind.	9593.4	4.77	457.8	1025	5—2	Sunnydale's Cherub Dream 196135 A. R.	Sunnydale's Flossy May 326546
51609	Madam Queen of Sunny Slope 327672 Russell T. Latshaw, Spring City, Pa.	8924.2	5.09	454.6	730	8—10	Wallbrook's Puritan 146250	Jennie C. of Rush Boro 255867
R†38221	Eileen's Peggy of Middale 368932 Arthur S. Moulton, Ridgefield, Wash.	10005.9	4.48	447.8	610	6—1	Chicona Vernon 137829 A. R.	Ethel's Eileen of Few Acres 135243
R¶45332	Avalon Dora Louise 410505 Thomas Harville, Macedonia, Ohio.	9065.9	4.85	439.5	1006	5—3	Cooper's King Louis 194072 A. R.	Cherub's Diana of Goodrich 338936
¶51638	Chilbrook's White Girl 379641 J. Albert Marshall, Kennett Square, Pa.	8825.4	4.98	439.3	1095	6—8	Inverness Gangster 158697	Nancy's White Girl 226624
R†37139	Templar's Lavera of Prestdale 414519 B. Royce, Vancouver, Wash.	9005.5	4.86	437.7	610	7—4	Atamannsit Templar 115059 A. R.	Little Lady of Willowood 182257
¶51595	Tempe's Knob Rose 313792 Robert F. Herrick, Jr., Kensington, N. H.	7912.2	5.53	437.3	1095	10—10	Langwater Highlander 100892 A. R.	Imp. Westeria's Roseen 188431
R41314	Guernsey Grove Jennie 420736 Charles J. Mitchell, Waukesha, Wis.	9613.6	4.54	436.4	729	5—4	Meadowood Natoma's Cherub 103485 A. R.	Guernsey Grove Myrtle 295936
†51641	Ollie's Doll of De Forest 326335 Golden Guernsey Dairy Co-operative, Waukesha, Wis.	8580.4	4.90	420.7	532	8—11	Golden Royal of Gordondale 139679	Elsie of De Forest 292651
51662	Duke's Rose of Greenwald Farm 366134 E. S. Evans, Capac, Mich.	8189.2	5.09	417.0	615	7—10	Queen's Duke of Greenwald Farm 173008	Queen's Pride of Brookside 98380
¶51559	Ruth's Esther 185034 Mr. & Mrs. M. D. Vaughan, Chillicothe, Ohio.	8192.1	5.00	409.7	982	14—11	Ada's Harvest Lad of Grass Mere 69473	Ohio Rosebud 2d's Ruth 131056
R†42924	Lydia of Owen's Place 469214 Doty Brothers, Goleta, Calif.	8449.2	4.77	402.9	610	5—11	Beauty's Roger of Owen's Place 202232	Lorna of Owen's Place 363650
R†39222	Tillie of Sunny Ridge 381045 Golden Guernsey Dairy Co-operative, Waukesha, Wis.	7712.0	5.04	388.4	610	6—5	Shoreland Achilles 171506 A. R.	Faith of Sunny Ridge 225601
†51695	Viola Pansy 315817 R. M. Giesy, Jr., Lancaster, Ohio.	7882.7	4.63	364.7	610	9—5	King Cheney of Plain View 118568	Velvet Rose 231315
†51697	Ransom Mermaid's Midget 433590 W. G. Ransom, Ransomville, Kans.	7728.0	4.70	363.4	610	5—0	Ransom Tango's Little Leader 189680	Ransom Maid's Mermaid 323663

CLASS B—Four and One-Half to Five Years

R¶41759	Fritzlyn Trojan's Gem 420581 William F. Fretz, Pipersville, Pa.	15877.6	4.70	746.7	1095	4—11	Supreme's Trojan 206630 A. R.	Fritzlyn Ultra Gem 201652
R41719	Rancho Stalwart's Debutante 507502 D. O. Brant, Canoga Park, Calif.	10764.4	5.40	581.6	1095	4—11	Rancho Stalwart 210384 A. R.	Rancho Master's Debutante340148
R46662	Beauty's Charm of Wolf Creek 429930 Harold F. Pyle, Malvern, Pa.	9347.8	6.04	564.3	730	4—8	Beechwood Reliance 198300	Beauty's Lilly of Wolf Creek 293365
¶51563	Zimalcrest Rosanne 482063 S. H. Zimmerman, Columbia, S. C.	11959.2	4.64	554.6	1095	4—10	Illustrator's Laddie 178448 A. R.	Cavalier's Rose 167111
51721	Westmooreland Cavalier Maid 480147 Pinellas County Home, Largo, Fla.	10476.0	5.04	527.8	1085	4—9	Quail Roost Cavalier 168109	Klondike Emerald 334551
R†46746	Catharina of Jacinto 464606 Boyd Farm Company, Yuba City, Calif.	9690.0	5.34	517.7	610	4—10	King Niack of the Sierras 152722 A. R.	Queen of Orland 153226
R†40314	Pine Ridge Mandy 2d 434006 Chris Skaar, Hayward, Minn.	9019.9	5.55	500.9	610	4—11	Rancho Rapidan 188983 A. R.	Pine Ridge Mandy 409083
R†47212	Bolton's Annabelle Natie 433343 Trustees of the University of Pennsylvania, Bristol, Pa.	9579.7	5.18	496.0	610	4—7	Pride's Duke of Bolton 163289 A. R.	Trixie's Natie of Bolton 344262
R¶45907	Avalon Crystal Belle 453341 Thomas Harville, Macedonia, Ohio.	9318.9	5.28	492.5	1008	4—7	Cooper's King Louis 194072 A. R.	Silver Belle of Avalon 384205
R46040	Mattie of Edisto Farms 430842 Dinsmore Dairy Company, Dinsmore, Fla.	9795.8	4.88	478.4	1094	4—9	Cornelia's Supreme 162152 A. R.	Jeweller's Mattie 299860
51649	Saida of Hilldene 417614 James B. Robertson, Paoli, Pa.	8989.4	4.77	429.0	620	4—6	Luxerin Laddie 197016	Sheba of Hilldene 344876
51703	Supreme's Estafette 423376 John E. Stafford, Laurel Springs, N. J.	9387.2	4.48	420.9	730	4—10	Mayflower's Supreme 206527 A. R.	Hardwick's Estafette 371634
†51583	Oak Hurst Polly Pearl 505604 Parminter & Sons, Lockwood, Mo.	7945.9	5.11	406.4	610	4—10	Fern Hill Twilight 173818 A. R.	Royalist's Pauline of Fern Hill 207709
†51741	Major's Tomika of Modern Acres 527285 E. H. Baily & Sons, Oxford, Pa.	7925.5	5.09	403.8	610	4—8	Major of Penn View 187768	Fellowship's Royal Tomika 315082

CLASS C—Four to Four and One-Half Years

R°¶40950	Chuckanut Phyllis 444910 M. C. Fleming, Troutdale, Oregon.	15746.6	4.93	776.3	1093	4—3	Darigold Prince 180582 A. R.	Grangeville Hope's Phyllis 367464
R¶45590	Bolton's Viola 441291 Trustees of the University of Pennsylvania, Bristol, Pa.	12809.7	5.28	676.4	1092	4—1	Raider's Cavalier of Bolton 192851	Raider's Hope of Bolton 305000
¶51579	Forges Royal Rose 440831 Est. S. L. Whipple, Plymouth, Mass.	12260.0	5.45	667.8	1094	4—5	Forges Royal Knight 188495 A. R.	Forges' Sunshine 264694
R¶44977	Liseter Belladonna's Sunshine 540140 R. J. Austin, Newtown Square, Pa.	11084.8	5.48	607.3	1094	4—3	Liseter Belladonna's Sunny 208412 A. R.	Africander's Sunny of Liseter 434402
R41412	Coventry Merry Ruby 437380 Helen R. Clements, Princeton, N. J.	13533.5	4.48	605.7	1095	4—0	Langwater Coventry 199099 A. R.	Coventry Fanny Ruby 227675
R42788	Bet's Leone of High Hill 502681 D. O. Brant, Canoga Park, Calif.	13329.0	4.46	595.0	1095	4—5	Ward Acres Bet 155512 A. R.	Leone of High Hill 392797
¶51586	Avalon Crescent Louise 467315 Thomas Harville, Macedonia, Ohio.	9729.8	5.45	530.7	1030	4—5	Cooper's King Louis 194072 A. R.	Avalon May Rose Crescent 428658
¶51538	Langwater Valerie 478675 Richard Saltonstall, Sherborn, Mass.	12721.7	4.09	520.8	1095	4—0	Langwater Countryman 200171 A. R.	Langwater Valkyrie 396680
51722	Flora of South Fork 528397 Dinsmore Dairy Company, Dinsmore, Fla.	10889.0	4.61	501.5	1094	4—0	Foremost Don of Neely's Farm 252452	Bess' Daisy of Fishing Creek 459926
¶51578	Homestead Foremost's Anglea 441314 Homestead Dairy Farm, Incorporated, Salisbury, Md.	9014.2	5.56	500.9	731	4—4	Foremost's Count 93847 A. R.	Homestead Starlight 277637
51740	Benton's Madeline 448578 Daniel C. Sands, Middleburg, Va.	11253.9	4.33	487.4	1095	4—5	Langwater Francois 160258 A. R.	Benton's Marianne 378583
†51599	Crusader's Martha 449445 E. F. Stewart, Colmar, Pa.	8095.2	5.75	465.2	610	4—3	Pencoyd Crusader 126189 A. R.	Martha of Pinebrook 226682
¶51747	Ideal Manchester 443036 F. Harold Johnston, Kane, Pa.	8000.8	5.37	429.4	1095	4—2	Shoreland Glenwood Champion 165655 A. R.	Etherston Royal Oenone 319182
†51752	Vesta Wistar 442881 Trustees of the University of Pennsylvania, Bristol, Pa.	8586.3	4.96	425.7	610	4—2	Ultra Commodore of Bolton 199284	Willow Gate's Royal Queen 309741
†51660	Supreme's Ina 454942 John D. Worthington, Bel Air, Md.	8214.8	5.15	422.8	610	4—0	Mayflower's Supreme 206527 A. R.	Maple Lane Illinois 250877
R†42600	Bell Buoy's Eminent Queen 452026 George McKerrow & Sons Company, Pewaukee, Wis.	7479.3	5.63	421.3	610	4—5	Eminent Bell Buoy 198109 A. R.	Knight's Lishman Queen 402120
R¶46407	Grenfel Thelma 550346 Seymour Brothers, West Allis, Wis.	7951.9	5.29	421.0	730	4—0	Grenfel Virginian 210276 A. R.	Grenfel Sequel Queen 414368
R†46750	Brightside Bess 451813 E. Baker Pyle, Malvern, Pa.	8989.2	4.57	410.7	610	4—2	Bethany Butterfat's Rex 204361 A. R.	Brightside Mabel 367788

†51618	Kemah Soloprim 472420 John D. Worthington, Bel Air, Md.	7873.7	4.95	389.8	610	4—2	Gayhead's King Solomon 198824 A. R.	Kemah Primrose 271900
R†42599	Sonoma Cynoon 526859 Virgil W. Jorgensen, Sonoma, Calif.	7818.5	4.59	359.0	610	4—4	Sonoma Moon 202793 A. R.	Cynthia of Chicona 330218

CLASS D—Three and One-Half to Four Years

R47870	Elm Tree Nerissa 475887 E. G. Woodward, Salisbury, Conn.	12647.3	5.40	682.7	730	3—9	Fairview Sequel's Valle 213585 A. R.	Elm Tree Katydid 400418
R43711	Shona Gaygirl 460934 Leland C. Bingham, Ravenna, Ohio.	13704.4	4.62	633.2	1095	3—6	Atamannsit Ionian 137303 A. R.	Shona Hope 268689
51629	Rafton's Venus of M. H. 467604 Millay Brothers, Richmond, Maine.	11020.8	5.63	620.1	1095	3—8	Grafton's Prince 170917 A. R.	Calvin's Sunbeam of Maple Lodge 237296
R46638	Appin's Iris 514207 George Watts Hill, Rougemont, N. C.	10130.6	5.43	549.8	1095	3—10	Argilla Forecaster 205296 A. R.	Appin's Lady Williams 178387
R¶45977	Rosemarie of Creaves Farm 459321 Albert A. Creaves, Wauconda, Ill.	10483.8	5.05	529.7	730	3—7	Bournedale Master Max 193578 A. R.	King's Rosebud of Thorn Hill 388260
¶51730	Stroudcrest Dorosa 492365 Wade H. Stroud, Richburg, S. C.	11504.0	4.43	510.2	1095	3—11	Watershed's Dot's Supersix 186736 A. R.	Napoleon's Pride's Dorosa 236822
51654	Holdridge Dimple 492482 Leland C. Bingham, Ravenna, Ohio.	10263.7	4.90	502.8	1095	3—10	Honora's Duke of Traymore 152759 A. R.	Flora of Linwood Guernsey Farm 331520
R¶45008	Avalon Radiance 482394 Thomas Harville, Macedonia, Ohio.	11436.9	4.39	501.7	1074	3—7	Cooper's King Louis 194072 A. R.	Avalon After Glow 392299
†51732	Bolton's Sunshine 457166 Trustees of the University of Pennsylvania, Bristol, Pa.	8111.1	5.95	482.7	610	3—10	General Trixie of Bolton 204048 A. R.	Bolton's Sunlight 398856
51657	Horse Shoe La Belleflower 447735 George P. Clark, Shannock, R. I.	12086.8	3.99	482.3	1095	3—8	Hilltop Butterfat General 189154 A. R.	Horse Shoe Independence 348515
51623	Benton's Happy Hannah 492079 Daniel C. Sands, Middleburg, Va.	11261.4	4.24	477.6	1093	3—9	Benton's Nathaniel 214109	Benton's Hetty 359087
51591	Inverness Nasturtium 470663 Elizabeth B. Agnew, Burkeville, Va.	6714.4	5.84	392.2	1012	3—10	Inverness Ace 110894 A. R.	Inverness Lizzie 415232
†51693	Tarbell Farms Regal Betty 471072 Robert C. Lee, Far Hills, N. J.	7123.1	5.43	386.7	610	3—6	Tarbell Farms Royal Marine 212105	Tarbell Farms Regal Buttercup 316385
51624	Franchester Brocade 471006 J. H. Stewart, Dalton, Ohio.	8083.6	4.56	368.4	1095	3—8	Gayoso Golden Beau 136609 A. R.	Fratina of Rowena 319988
51648	Homestead Reveller's Ruth 453929 Homestead Dairy Farm, Incorporated, Salisbury, Md.	8652.9	4.20	363.6	692	3—10	Langwater Reveller 206846 A. R.	Homestead Mag 392759
R†47091	Theo-Vale Dazey 470741 Boyd Farm Company, Yuba City, Calif.	7206.5	5.02	362.0	584	3—9	Linwood's Gay Lad 207537	Traverdale Jeannette 384373
R†45337	Little Orchard Corinna 548065 Edwin C. Welch, Antioch, Ill.	7647.7	4.63	354.3	610	3—7	Langwater Comet 202914 A. R.	Little Orchard Princess Lassie 449228

CLASS E—Three to Three and One-Half Years

R¶46729	Stroudcrest Polly 483206 Crawford Stroud, Richburg, S. C.	12686.9	5.31	674.0	1095	3—4	Watershed's Dot's Supersix 186736 A. R.	Demonstrator's Polly 379441
51597	Cesor Ultra's Francia 539540 Charles E. Sorensen, Farmington, Mich.	12377.5	5.31	657.5	1095	3—3	Cesor Vista Linda's Ultra 217672	Cesor General's Frances 409246
¶51692	Picotee's Gold Belle 495623 B. L. Stevenson, College Place, Columbia, S. C.	11369.6	5.09	578.8	1095	3—0	Coker Golden Picotee 95409	Molly's Pride of Wanderland 406820
R¶45377	Quail Roost Excellence 534372 North Carolina State College of Agriculture, Raleigh, N. C.	10742.9	5.38	578.1	1091	3—5	Quail Roost Barrier 215829	Generous Edward's Perfection 407850
¶51617	Cosquay's Primadonna 458375 B. F. Adkins, Hebron, Md.	10299.0	5.46	562.3	712	3—5	Foremost Squire 210874 A. R.	Cosquay's Foremost Primrose 373124
51650	Val's Agnes of Pine Grove' Farms 470170 George J. Pollack, Binghamton, N. Y.	9996.5	5.46	546.1	1095	3—5	Valor's Premier 206529 A. R.	Agnes of Hamston 405038
51644	Holly Farm Barbaretta 492903 Est. George P. McLean, Simsbury, Conn.	9008.3	5.96	537.2	1095	3—1	Laurel Hill Senator 193468	Governor's Lady Barbara 375853
¶51733	Klondike Morning Glory 478580 Thurmond Chatham, Elkin, N. C.	11117.7	4.40	489.1	1095	3—5	Klondike Cardinal 206298	Klondike Happy Lass 431347
†51573	Lady Lyda Manners 545363 Howard J. Ziegler, Clyde, Ohio.	9329.3	4.88	455.4	610	3—2	Comfort Columbia's Roy 227061	Lady Manners 2d 385435
51739	Bonneville Vander 476222 J. F. Scott, Yakima, Wash.	9119.7	4.71	429.1	730	3—5	Bonneville Andy 184587	Daisy Van of West Lawn 261436
†51548	Star's Hindsdale Deanie 486142 Est. C. J. Hinds, Springfield Center, N. Y.	8084.4	5.11	412.9	610	3—4	Foremost Star 214205 A. R.	Hindsdale Golden Deanie 363517
¶51580	Radisson's Gay Beauty 554114 Radisson Farms, Incorporated, Anoka, Minn.	10066.5	4.08	410.5	1095	3—5	Radisson's Illustrator 201762	Marilea Gay Boy's Beauty 410529
51720	Quanqual Regina 477334 E. G. Woodward, Salisbury, Conn.	8198.6	4.96	406.3	610	3—0	Masterpiece's Laddie 209945 A. R.	Lindy's Regina of Hon Terra 351062
†51536	Goldwood Princess 498708 John D. Worthington, Bel Air, Md.	7859.5	5.06	397.8	610	3—0	Foremost Conqueror 214200	Manor View Golden Queen 235774
51719	Quanqual Loella 477328 E. G. Woodward, Salisbury, Conn.	7940.9	5.01	397.8	730	3—3	Masterpiece's Laddie 209945 A. R.	Twin Brook Farm Loella 370072
R†46841	General's Lucina 507123 George McKerrow & Sons Company, Pewaukee, Wis.	6516.4	5.94	387.0	610	3—0	Admiral General 220637	McKerrow's Lucile 311668
51601	Fanning Fields' Elinor 554928 M. Szamatolski, Fletcher, N. C.	8905.8	4.33	385.3	1095	3—1	Fanning Fields' Bolivar 237007	Minnetonka's Maretta 446955
51735	Badger's Proud Lady 584311 Michael Orth, Jr., Waukesha, Wis.	7323.9	5.08	372.1	600	3—4	Champion Badger of Oak Knoll 212172	Roland's Daisy's Lady 333751
51661	Becker Homestead Belle 505647 E. S. Evans, Capac, Mich.	7563.3	4.91	371.1	648	3—5	Bur-Pet Ajax 207530	Becker Homestead Bess 395132
51666	Donna of Starr Farm 503410 E. C. Starr, Huntsburg, Ohio.	7876.5	4.66	367.2	729	3—2	Starr's Daisy Boy 196061 A. R.	Beauty of Starr Farm 347615
†51736	Sugarcreek Vesta Wanda 479438 Lawrence Coy, Xenia, Ohio.	6660.0	5.47	364.4	610	3—3	Franchester Harvester 217129 A. R.	Sugarcreek Wanda 406877
†51607	Goldwood Flower 498706 John D. Worthington, Bel Air, Md.	7876.2	4.61	363.2	610	3—2	Langwater Keystone 220999	Pleasant Plains Hyacinth 413475
R†46453	Topsy Turvy 494119 Vernon Hougas, Seneca, Ill.	7692.4	4.58	352.1	610	3—2	Tillie's Sunbeam Boy 220875	Little Tillie's Topsy 403438

CLASS F—Two and One-Half to Three Years

°¶51550	Tarbell Farms Peerless Esther 590079 Est. Gage E. Tarbell, Smithville Flats, N. Y.	12468.9	5.58	696.3	730	2—8	Foremost Peacemaker 214202 A. R.	Tarbell Farms Royal Esther 418743
¶51684	C. F.'s Mint Julip 482422 Est. E. B. Cassatt, Berwyn, Pa.	12006.1	5.30	636.0	1095	2—9	Topchester 218635 A. R.	Egg Nog 310493
¶51637	Happyholme Royal Flora 512348 George W. Emde, Lodi, Calif.	10211.0	6.06	619.1	1077	2—8	Escalon Hilda's Royal 215011	Escalon Flo 343302
¶51596	Highfields Snowdrop 519211 Robert F. Herrick, Jr., Kensington, N. H.	13482.8	4.52	609.4	1095	2—7	Langwater Nashoba 202559 A. R.	Nashoba Valiant Blanche 489414
¶51621	Starr Farm Joan of Arc 546428 J. J. Murray, Kalamazoo, Mich.	11114.2	5.21	579.4	1085	2—11	Langwater Alexander 202052 A. R.	Starr Farm Fluff 424588
¶51706	Corabell of Pine Grove Farms 520118 George J. Pollack, Binghamton, N. Y.	10676.8	5.37	573.6	1095	2—7	Regal of Pine Grove Farms 229535	Calder Farm Cheerful 436381

51717	Arethusa Dinah 505238 E. G. Woodward, Salisbury, Conn.	11117.2	5.10	566.8	730	2—11	Grassland Jerry 224975	Arethusa Farm Beatrice 411400
¶51745	Happyholme Prince's Luma 598140 George W. Emde, Lodi, Calif.	11221.9	4.82	540.4	1095	2—8	Highland Royal Prince 115656 A. R.	Luma of Bass Farms 350975
¶51584	Rockingham Holligarnet 501861 Daniel G. Tenney, Salem, N. H.	10068.0	5.24	527.8	1095	2—10	Rockingham Prince Hollistar 199981 A. R.	Rockingham Princess Garnet 385106
¶51531	Gloria of Rose Lane 482437 Robert Pilcher, North Branch Station, N. J.	11619.2	4.26	494.7	1095	2—11	Glenburnie Interim 172944 A. R.	Coventry Valentina 352276
¶51636	Hilltop Heartsease Belle 516410 L. B. Wescott, Clinton, N. J.	10353.3	4.66	482.4	786	2—7	Heartsease's Butterfat 148228 A. R.	Hilltop Belle of Fashion 18873
†51744	Snappy Wilda of Pleasant View 556128 Joseph W. Smith, Ligonier, Ind.	8581.4	5.04	432.1	610	2—9	Sonny Boy of Pleasant View 193129 A. R.	Ona of Pleasant View 280334
R†47245	Prairie Bloom Aggie 510215 G. W. Bond & Son, Junction City, Oregon.	9582.5	4.42	423.3	558	2—10	Chicona Houdan 218677 A. R.	Agnes of Delphi Dell 418556
51655	Edinham's Linda 556992 Leland C. Bingham, Ravenna, Ohio.	8332.8	5.06	421.6	1095	2—8	Bosum's Jack 213973	Mayflower of Playwicky 414764
51724	Chinook Ultra Elizabeth 496390 State College of Washington, Pullman, Wash.	8164.4	5.12	418.1	1095	2—9	Fir Ridge Ultra's Collegiate 218131	Chinook Secret Cherub Fanny 364756
†51725	Wesclair Queen of The West 571969 Ray Dealy, Sumas, Wash.	8056.8	5.01	403.4	472	2—11	Riverdale Sabean's Wonder 10311 C. G. H. B.	Ben's June Elberta 369729
51663	Brownlea Josie 582726 Charles G. Brown, Mansfield, Ohio.	8836.6	4.50	397.7	1097	2—8	Langwater Duvaux 122006 A. R.	Brownlea Jonquil 314766
¶51555	Pride of High View 495620 B. L. Stevenson, College Place, Columbia, S. C.	9171.1	4.33	397.2	1095	2—11	Primrose's Golden Ophir 203663	Galaxy's Golden Princess 477067
¶51589	Avalon Sweet Lass 589195 Thomas Harville, Macedonia, Ohio.	7344.0	5.35	392.6	999	2—6	Cooper's King Louis 194072 A. R.	Sweet Lass of Goodrich 294327
†51615	Blanche's Alice 513283 Frank S. Loyd, Lynchburg, Va.	6467.0	6.01	388.4	610	2—7	Glengeran's Lodestar 212318	Blanche of Mirador 3d 455496
†51689	Martha's Prestige Mona 597031 Henry & Ed. F. Lohmann, Nederland, Texas.	7214.9	5.26	379.4	610	2—6	Roughwood Prixy 221330	Mazene's Warrior's Martha 507384
¶51565	Ken Ora 500594 Charles J. Wilcox, Shelburne, Vt.	6420.4	5.77	370.4	875	2—6	Phillips Inbred 188166 A. R.	Maxie Star 193377
†51690	Maxene's Prestige Minerva 542409 Henry & Ed. F. Lohmann, Nederland, Texas.	7504.0	4.85	363.7	610	2—11	Roughwood Prixy 221330	Meadow Brook's Maxene 287669
†51560	Modernator's Betsy 527311 E. H. Baily & Sons, Oxford, Pa.	6925.5	5.24	362.6	610	2—9	Modernator of Modern Acres 232544 A. R.	Florillon Risbecq's Betsy 397294
51610	Fanny's Rose of Ballard Farm 508804 Ballard Brothers, Niles, Mich.	6408.3	5.53	354.2	730	2—10	Emigrant of Oronoko 198336 A. R.	Fanny of Ballard Farm 373270
†51569	Moon's Patt Alice 510473 N. J. Moon, Jr., Oshkosh, Wis.	6642.1	5.21	346.3	610	2—10	Bloom Farm Pat 218783	Moon's Blaise Beauty 405389
†51675	Buttercup of Cor-Alfa Farm 518390 M. S. & C. A. Skaar, Hayward, Minn.	5401.2	6.40	345.6	610	2—9	J. Cyrus of Cor-Alfa Farm 112272 A. R.	Bonny's Buttercup of Cor-Alfa Farm 218744
†51606	Goldwood Alpha 520048 John D. Worthington, Bel Air, Md.	8506.9	4.03	343.0	610	2—7	Langwater Keystone 220999	Arrow's Alpha 432885
†51528	Happyholme Foremost's Pearl 602698 George W. Emde, Lodi, Calif.	6995.8	4.83	337.6	610	2—6	Elberta's Foremost 169023 A. R.	Escalon Royal Pearl 337054
¶51546	Two Brooks Mallow 532114 C. W. Baird, Basking Ridge, N. J.	7307.3	4.58	335.0	730	2—7	Heartsease Butterfat Select 217086	Nonpareil's Malolo 308208
51718	Arethusa Doane 505240 E. G. Woodward, Salisbury, Conn.	7350.7	4.42	324.6	610	2—11	Grassland Troubadour 195677 A. R.	Arethusa Alice 389995
†51699	Ransom Winner's Winona 512344 W. G. Ransom, Ransomville, Kans.	5794.0	5.45	315.9	610	2—11	Argilla Fisherman 221796 A. R.	Ransom's Little Winner 373278
†51667	Fashion's Bonnie May 554177 Wayne A. Munn, Janesville, Wis.	6667.8	4.55	303.1	610	2—6	Fashion of Alta Vista 178408	Farview's Bonnie 431920
†51571	Neshaminy Meadow Bluebell 582673 William H. Doubler, Hartsville, Pa.	6142.8	4.70	289.0	610	2—8	Barren Ridge Abraham 202684	Hector's Brighteyes 567882

CLASS G—Under Two and One-Half Years

°51604	Foremost Olinda 561810 Foremost Guernsey Association, Incorporated, Hopewell Junction, N. Y.	11109.6	5.64	626.8	1095	2—5	Foremost Pre-eminent 221531 A. R.	Foremost Lilda 475297
°¶51554	Nora Mignon of Hill Girt 536559 H. G. Haskell, Chadds Ford, Pa.	10979.1	5.68	623.3	1066	2—2	Noranda 108708 A. R.	Broadwater Mignon 293492
°¶51535	Forges Wally Sequel 521079 Est. S. L. Whipple, Plymouth, Mass.	11592.7	5.30	614.1	1085	2—4	Imp. Bickleigh Sequel 122548 A. R.	Forges Happy Countess 347750
¶51603	Riveredge Francois' Pride 524039 Est. J. Barlow Cullum, Reading, Pa.	12042.1	4.99	600.7	1095	2—5	Rockingham Francois 231919	Crescent Pride 230939
°51678	Farmlands Midnight Lady 600613 W. Gurnee Dyer, Newport, R. I.	13023.6	4.57	594.8	1095	2—0	Langwater Midnight 228886	Lady of The Glen 444683
51598	Cesor Prince's Louise 596375 Charles E. Sorensen, Farmington, Mich.	12133.4	4.84	586.9	1095	2—4	Cesor Jay's Prince 229432	Cesor Orpha 464628
51728	Klondike Nonabella 528508 Thurmond Chatham, Elkin, N. C.	11452.3	5.11	585.7	1095	2—3	Argilla Knight 193529 A. R.	Klondike Gay Donnabella 28562 9
¶51542	Orchard Lawn's Sadie 543685 William H. Ball, Eaton, Ind.	11987.7	4.84	580.6	1095	2—4	Gayoso Maud's King 209203 A. R.	Waterloo Sally 347252
¶51687	Glenburnie Sweet Brier 3d 569747 E. T. Tomlinson, Bridgeton, N. J.	12238.6	4.73	578.9	995	2—1	Pencoyd Crusader 126189 A. R.	Glenburnie Sweet Brier 372176
¶51549	Tarbell Farms Peerless Levada 592560 Est. Gage E. Tarbell, Smithville Flats, N. Y.	10206.2	5.61	572.7	730	2—5	Foremost Peacemaker 214202 A. R.	Tarbell Farms Royal Levada 393399
¶51539	Adohr Clementine Venus 529834 Adohr Milk Farms, Tarzana, Calif.	11475.4	4.97	570.7	1095	2—2	Cascade Trojan 153214 A. R.	Clementine of Waldo Hills 375418
¶51613	Billy's Belinda 596095 Alma E. Crick, Moncks Corner, S. C.	11870.3	4.76	565.3	1095	1—11	Utmost's Gippy Billy 225985	May King's Gippy Princess Jean 393635
¶51556	Sherwood Forest Edith 521505 B. L. Stevenson, College Place, Columbia, S. C.	10391.2	5.44	565.2	1094	2—3	Langwater Forester 212058 A. R.	Sherwood Forest Ellen Adair 403163
¶51639	Marshallvale Jasmine 517718 J. Albert Marshall, Kennett Square, Pa.	9415.7	5.96	561.2	1095	2—3	Foremost Royal Prince 226065	Marshallvale Gardenia 369743
¶51608	Heartsease Butterfat Heather 523022 L. B. Wescott, Clinton, N. J.	9756.7	5.64	550.5	777	2—5	Heartsease's Butterfat 148228 A. R.	Fashion Que Vive Honeymoon 348409
¶51564	Fox Dean's Topsy Regent 506338 Otto Civil, Midlothian, Va.	10702.4	5.14	550.1	1095	2—3	Valor's Truce 193735 A. R.	Foxdean's Regent 375943
¶51742	Whimsy Prudence 523187 Harlan Miller, Arlington, Vt.	11064.5	4.94	546.4	1095	2—2	Mount Hope Quicksilver 168200 A. R.	Whimsy Hearthstone 442194
51710	Flying Horse Farm Senorita 521134 Sumner Pingree, South Hamilton, Mass.	11255.8	4.79	538.8	1095	2—4	Alfalfa Farm Philosopher 203950 A. R.	Senorita of Turner Hill 370790
51708	Monarch's Emma 520917 Stuart M. Aldrich, Rehoboth, Mass.	10324.9	5.10	526.5	1095	2—3	Lynbrook Monarch's Secret 192818 A. R.	Silver-Forest Juno 429162

51707	Monarch's Edwina 520918 Stuart M. Aldrich, Rehoboth, Mass.	9192.8	5.66	520.2	1095	2—3	Lynbrook Monarch's Secret 192818 A. R.	Lamont Hercules 265587
51526	Nodrog Merry Helene 524763 Fred H. Gordon, Brockport, N. Y.	12235.1	4.22	516.5	1095	2—3	Langwater Merry Pal 223517	Langwater Helena 413612
¶51577	Riegeldale Illustrious' Dolly 531569 Riegeldale Farms (The Trion Company), Trion, Ga.	9685.3	5.33	516.4	1095	2—3	Bournedale Illustrious 153835 A. R.	Highland Lil of Lila Drew Farm 334387
51630	Pine Manor Emerald 573922 J. K. Lilly, Jr., Indianapolis, Ind.	10814.4	4.76	514.5	1095	2—3	Valor's Maxim 214204 A. R.	Speckle Delight of Musser Farm 408098
51562	Gippy Princess Coquette 575081 Nicholas G. Roosevelt, Moncks Corner, S. C.	9741.1	5.26	512.9	1095	2—5	Quail Roost Maxim's Prince 209991 A. R.	Foremost's Gippy Coquette 311827
51643	Holly Farm Garnet 500280 Est. George P. McLean, Simsbury, Conn.	9665.7	5.30	512.6	1095	2—5	Laurel Hill Senator 193468	Holly Farm Hazel 392190
°†51673	Lockshore Margery 539708 R. F. Locke, Cressey, Mich.	10786.7	4.75	512.1	610	2—1	Lockshore Royal Choice 230516	Rosemont Margery 346516
51709	Lane Farm Prince's Thankful 529171 Sumner Pingree, South Hamilton, Mass.	8764.1	5.83	511.1	1095	2—3	May Prince of High Hill 201403 A. R.	Lane Farm May Prince's Content 421130
†51545	Two Brooks Contessa 532120 C. W. Baird, Basking Ridge, N. J.	9756.6	5.23	510.5	610	2—3	Clara's Heartsease Butterfat 226497	Majesty's Queen Rose 409602
¶51529	Happyholme Royal Queen 523336 George W. Emde, Lodi, Calif.	9646.5	5.29	510.3	891	2—1	Escalon Hilda's Royal 215011	Shamrock's Queen of Zepol 335987
¶51553	Nora Helen of Hill Girt 536552 H. G. Haskell, Chadds Ford, Pa.	10222.9	4.97	508.2	973	2—5	Noranda 108708 A. R.	Merry Helen of Hill Girt 233585
¶51561	Supreme's Tabbie 520545 J. B. Guess, Jr., Denmark, S. C.	11426.0	4.41	504.1	1095	2—2	Cornelia's Supreme 162152 A. R.	Baron's Eugenia 369533
51633	Princess Sally of Boyd Farm 586511 Boyd Farm Company, Yuba City, Calif.	9489.6	5.30	503.4	730	2—3	Happyholme Maida's Prince 235052	Jacinto's Sally Girl 464600
¶51691	Nodrog Merry Royal 524758 Fred H. Gordon, Brockport, N. Y.	10300.9	4.88	502.7	1095	2—3	Langwater Merry Pal 223517	Dicta Royal 392203
51716	Fritzlyn Julia 522389 William F. Fretz, Pipersville, Pa.	8244.4	6.09	501.7	1095	2—5	Florham Jupiter 185818 A. R.	Fritzlyn Gentle 449916
¶51576	Uhlan's Tulip 522855 F. B. Rawlings, Sandersville, Ga.	10547.4	4.71	497.0	1095	2—2	Langwater Uhlan 155413 A. R.	Favorite's Tulip 125616
51594	Gold Branch A. D. Rachel 599272 J. B. Roddey, Columbia, S. C.	10194.1	4.87	496.9	1095	2—2	Gayoso Ranger's Actor 176752 A. R.	Gold Branch D. Betty Rachel 437857
51676	Noel of Langwater 575500 John S. Ames, North Easton, Mass.	9896.6	5.01	496.3	1095	2—5	Langwater Astor 198385	Wolfpen Noel 353936
51590	Meadow Lodge Rex's Delight 510764 S. W. Hayes, Oklahoma City, Okla.	11419.7	4.31	491.7	1095	2—5	Bournedale Rex 159247 A. R.	Maple Lane College Queen 402897
¶51626	Westfield Golden Dorothy 601411 Stephen W. Sabine, Groton, Mass.	9316.5	5.27	490.7	1095	1—11	Argilla Furlough 219183	Westfield Farm Dot 526718
¶51581	Quail Roost Maxim's Hope 590651 George Watts Hill, Rougemont, N. C.	9341.8	5.24	489.7	1095	2—3	High Point Prince Maxim 104016 A. R.	Fellowship Sam's Charity 397318
¶51686	Douglaston Lady Crawford 512785 Hugh Barclay, Pulaski, N. Y.	10651.3	4.60	489.7	1095	2—5	Imp. Financier of Myrtle Place 166260 A. R.	Imp. Clara of Maple Lodge 359168
¶51543	Orchard Lawn's Jay 543687 William H. Ball, Eaton, Ind.	9344.6	5.22	487.5	1095	2—3	Gayoso Maud's King 209203 A. R.	Joan of Waterloo 347255
¶51669	Runnymede Queen Elizabeth 520308 Alvan T. Fuller, North Hampton, N. H.	9230.7	5.23	482.7	728	2—2	Argilla Runnymede 238653	Myhaven Moonbeam 450215
51651	Fritzlyn Val Lily 515513 William F. Fretz, Pipersville, Pa.	9007.4	5.32	479.6	1095	2—0	Valor's Fashion 214206 A. R.	Charter Lily of Fritzlyn 4th 248316
¶51582	Franchester Ramanda 509349 Est. Chester C. Bolton, South Euclid, Ohio.	9699.0	4.88	473.2	1095	2—5	Langwater Reflector 172787 A. R.	Franchester Soubrette 310648
¶51642	Pine Manor Patrician Jewel 527477 J. K. Lilly, Jr., Indianapolis, Ind.	9284.5	5.08	471.6	1069	2—2	Valor's Maxim 214204 A. R.	Patrician Flower 374989
51701	Butler Island Fayroyal Marcia H. 536137 Dinsmore Dairy Company, Dinsmore, Fla.	9881.3	4.75	469.7	1093	2—0	May Royal's Majesty 117245 A. R.	Matilda of Sapeloe 341731
51658	Quincy Bulwark Pride 559984 John L. Dickinson, Charleston, W. Va.	10470.7	4.46	467.3	1095	2—5	Florham Bulwark 205352 A. R.	Regina of Hilldene 307064
¶51734	Klondike Twilight 527514 Thurmond Chatham, Elkin, N. C.	9149.8	5.09	465.5	1095	2—3	Klondike Gay Direct 228534	Klondike Karena 453452
†51547	Supreme's Hindsdale Kitty 523441 Est. C. J. Hinds & Son, Springfield Center, N. Y.	8412.4	5.52	464.1	610	2—0	Iowanola Cherub Supreme 231002	Hindsdale Golden Carmancita 397204
51726	Appin's Kataleen 599697 C. S. McCall, Bennettsville, S. C.	8972.4	5.15	462.2	1095	2—4	Argilla Forecaster 205296 A. R.	Upland's Joyce 162234
¶51585	Warrior's Pocahontas 593656 H. A. De Shazo, Halifax, Va.	8584.5	5.38	461.5	1095	2—4	Quail Roose Maxim Warrior 202804	Wunpantomee 253871
¶51544	Orchard Lawn's Anne 543689 William H. Ball, Eaton, Ind.	9120.5	5.04	459.7	1095	2—3	Gayoso Maud's King 209203 A. R.	Waterloo Anne 330879
¶51652	Gerar R. Rheba 522568 John B. Merryman, Sparks, Md.	9195.3	4.97	456.6	1034	2—3	Broadland Raider 217901	Rheba of Bachelor's Retreat 415378
51705	Foremost Octoella 564659 Philip J. Baur, Spring House, Pa.	10434.1	4.36	455.4	1093	2—4	Majesty's Fearless 185651 A. R.	Valor's Freda 277092
51681	Beechwood Fatmee 522508 Mr. & Mrs. Ernest Martin, Goshen, Ind.	10106.7	4.43	448.0	1095	2—1	Green Meadow Mahomet 206546	Beechwood Golden Rose 383888
51683	Brookside's Superior Jewel 533822 E. R. Kuck, New Knoxville, Ohio.	9812.2	4.53	444.1	1095	2—2	King Questa's Divan 233553	Superior Jewel's Queen 467471
¶51534	Foremost Octie 566989 Foremost Guernsey Association, Incorporated, Hopewell Junction, N. Y.	8491.0	5.22	443.6	1095	2—2	Foremost Royal Valor 229913 A. R.	Valor's Kindness 442489
¶51670	Runnymede Queen Mary 520309 Alvan T. Fuller, North Hampton, N. H.	9235.1	4.79	442.1	730	2—1	Argilla Runnymede 238653	Homestead Royal Rosette 345016
51625	Donna's Maid of Agridor 538211 C. Russell O'Brien, Harlingen, N. J.	9800.2	4.48	438.6	1095	2—2	Tarbell Farms Uriah 229595	Chestnutwold Donna 242321
51713	Maxim's Bickleigh of Bayville 516945 C. F. Burroughs, Lynnhaven, Va.	8180.4	5.36	438.3	1095	2—2	Maxim's Hermes of Quail Roost 198772 A. R.	Glencairne Bickleigh 379137
†51575	Emerson Farm Valentine 598682 E. G. Woodward, Salisbury, Conn.	8347.8	5.21	434.6	610	2—3	Oaks Farm Patriot 194570	Zeno's Valentine 365173
†51620	Prairie Bloom Belle 532511 G. W. Bond & Son, Junction City, Oregon.	8285.1	5.03	416.7	610	2—1	Chicona Houdan 218677 A. R.	Celeste of Waldo Hills 416918
†51552	Mahout's Pearl 533242 Vernon Hougas, Seneca, Ill.	9146.5	4.53	414.0	610	2—1	Gayhead's Mahout 191962 A. R.	Rex's Laddie's Pearl 456519
51653	Edinham's Lady 513620 Leland C. Bingham, Ravenna, Ohio.	7411.7	5.50	407.6	944	2—0	Emlyn's Resolute 203974	Oaklawn's Ultra Lady 453574
51714	Maxim's Itchen's Bayville Lass 528925 C. F. Burroughs, Lynnhaven, Va.	7312.7	5.56	406.7	1095	2—1	Maxim's Hermes of Quail Roost 198772 A. R.	Itchen's King's Bonnie Lassie 2d 356929
†51616	Gordondale Desire 602777 L. E. Gordon, Nelsonville, Wis.	7416.4	5.44	403.8	610	2—4	Maherwood Trumpeter 201423 A. R.	Golden Empress of Gordondale 337600
51592	Wonder's Foremost Grace 517176 A. P. Irwin, Chadds Ford Junction, Pa.	8917.1	4.52	402.9	1095	2—4	Wonder's Foremost 195587 A. R.	Proud Royal's Grace 319706

51646	Valiant's Princess of Cinchona 517642 Samuel H. Tendler, Chestnut Hill, Pa.	7098.5	5.66	402.0	730	2—2	Valor's Valiant 179867 A. R.	Pippa of Hilldene 334164
†51668	Pine Grove Maytime 524230 W. W. Fain, Bristol, Tenn.	9658.5	4.12	398.4	610	2—5	Steed's Leader 217911	Carolina Discovery 434098
†51723	Advancer's Cupid of Haven Hill 532378 R. M. Giesy, Jr., Lancaster, Ohio.	7809.8	5.04	393.3	610	2—2	Advancer of Haven Hill 230704	Elsie's Delight of Haven Hill 383756
51729	Wheeler Farms Dicta Faith 536035 A. G. Wheeler, Lowell, Ind.	8764.4	4.45	390.3	555	1—11	Kenfleur's Dicta Jubilee 223263 A. R.	Giermead Faith 440817
51680	Agatha's Leader's Sue 531523 A. P. Irwin, Chadds Ford Junction, Pa.	8799.7	4.41	388.0	1095	2—2	Betty's Agatha's Leader 211663	Sue of Warriston 385812
†51746	Peter's Peggy of Sunny Slope 545154 Russell T. Latshaw, Jr., Spring City, Pa.	7520.2	5.04	379.1	610	2—2	Sunny Slope Peter 236168	Sunny Slope Hepatica 390585
†51640	Elm Grove Heritor's Beauty 584684 Golden Guernsey Dairy Co-operative, Waukesha, Wis.	7956.3	4.76	379.1	610	2—1	Florham Idol 210343 A. R.	Elm Grove Butterfat Beauty 463948
51738	Steadfast's Garnet 536511 Peter B. Lehman, Decatur, Ind.	7993.0	4.72	377.6	730	2—2	St. James Champion's Steadfast 209237 A. R.	Sugar Grove's Juanite M. 314456
†51600	Glynwood's Cardinal-flower 598606 George W. Perkins, Cold Spring, N. Y.	8734.4	4.26	372.4	608	2—3	Rockingham Royal Satellite 217628 A. R.	Glynwood's Clematis 455896
†51612	Princess Georgia of Boyd Farm 586517 Boyd Farm Company, Yuba City, Calif.	7064.6	5.26	371.6	610	2—4	Happyholme Maida's Prince 235052	Georgia of Jacinto 464607
¶51688	Grenfel Butterfat Patricia 601496 Seymour Brothers, West Allis, Wis.	7074.6	5.25	371.2	730	2—2	Vallevue Butterfat Slogan 229809	Grenfel Virginia 298705
51737	Cloverluck Louise 518421 James Mott Hallowell, Pepperell, Mass.	6744.3	5.50	371.1	730	2—3	Majesty of Rolling Hills 219406	Beatrice of Rolling Hills 500118
¶51704	Illiana Lizzie's Pride 530942 Thomas J. Cossey, Perrysville, Ind.	7625.4	4.82	367.2	1070	2—0	Cooper's Ramie 218964	Confidence's Lizzie of Owen's Place 219710
¶51558	Reliance's Beauty 593771 Esther Schaadt, Van Wert, Ohio.	7007.4	5.23	366.6	933	2—4	Franchester Reliance 201806	Bollenbacher's Tiny 392486
¶51611	Avalon Constant Maid 587065 Thomas Harville, Macedonia, Ohio.	7475.9	4.84	362.1	932	2—5	Cooper's King Louis 194072 A. R.	Avalon Timid Maid 393262
¶51587	Avalon Duchess 527544 Thomas Harville, Macedonia, Ohio.	8047.1	4.46	358.7	1021	1—11	Pollyanna's Indian Prince 222177	Duchess of Falls Junction 437949
¶51530	Fritzlyn Janice 517227 William F. Fretz, Pipersville, Pa.	8641.5	4.13	357.0	1094	2—2	Florham Rampart 221832	Fritzlyn Jeanette 2d 420585
†51635	Cherry Ultra Dream 596771 Boyd Farm Company, Yuba City, Calif.	7074.8	5.02	354.9	610	2—3	Fir Ridge Ultra Dreamer 217315	Cherry of Rainier View 493571
†51557	Ringold's Bess 555618 Robert D. Musser, Circleville, Ohio.	9033.8	3.92	354.3	610	2—2	Caumsett Native 174689	Welcome-In Imp 453173
51711	Crescent's Lady Gold 528922 C. F. Burroughs, Lynnhaven, Va.	6823.5	5.17	352.6	1095	2—2	Golden Rod's Sir Darnley 219696 A. R.	June's Crescent 422551
51702	Chester's Ideal 522403 John E. Stafford, Laurel Springs, N. J.	7883.4	4.43	349.0	730	2—4	Hardwick's Chester 219884	Marshallvale Grace 223635
†51632	Sister Bertha of Brookwood 530921 Russell T. Latshaw, Spring City, Pa.	6145.4	5.59	343.5	610	2—3	Sunny Slope Peter 236168	Mildred May of Brookwood 448847
†51537	Haven Hills Jonquil 2d 596553 Est. George E. Dean, Albion, Mich.	6728.2	5.05	340.1	610	2—2	Haven Hills Fashion 181706 A. R.	Haven Hills Jonquil 378247
¶51674	Crum Creek's Banner Stock 522815 J. T. Hastings, Kirkwood, Pa.	7197.9	4.72	339.4	1061	2—5	Crum Creek Banner Gold 218850	Crum Creek Banner Gourd 419432
†51568	Lone Acres Beauty 524099 Hubert P. Kipp, North Prairie, Wis.	6044.3	5.49	332.0	610	2—4	Lone Acres King 223803	Lone Acres Betty 437077
†51571	Maid's Gladys of Shantituck 536683 Walter Matthys, Barron, Wis.	6571.8	5.05	331.9	610	2—1	Raider's Rex of Shantituck 233037	Ben's Maid of Shantituck 406608
†51532	Dunwalke Governor's Ruby Girl 522835 Eastern Farms, Incorporated, Far Hills, N. J.	6118.4	5.41	331.0	610	2—3	Dunwalke La Fleur's Governor 166850 A. R.	Dunwalke Maggie's Ruby 300244
†51743	Libensam Duke's Pearl 588266 Joseph W. Smith, Ligonier, Ind.	6821.1	4.85	330.9	610	1—9	Pride's Duke of Silver Spring 224721	Governor's Ella of Pleasant View 232880
†51750	Quin's Chime 596773 Boyd Farm Company, Yuba City, Calif.	6233.0	5.28	329.0	610	2—3	Fir Ridge King 223387	Quin of South City 463407
†51751	Sugarcreek Colleen 517196 Lawrence Coy, Xenia, Ohio.	6582.0	4.92	324.0	610	2—5	Franchester Sentinel 188440 A. R.	King's May of Sugracreek 190095
†51659	Golden Miss Clarice 524665 Isabel McKerrow, Pewaukee, Wis.	5178.6	6.24	323.3	610	2—4	Admiral Gold 194065 A- R.	Supreme Secret Charm 444835
¶51588	Avalon Moonbeam 590867 Thomas Harville, Macedonia, Ohio.	6617.6	4.83	319.6	1012	2—4	Maple Lane Hanson's King 209391 A. R.	Avalon Honey Moon 404917
51656	Reservation Peggoty 526847 C. F. Mignin, Castile, N. Y.,	6317.4	5.01	316.3	730	2—2	Reservation Anchor 220525	Reservation Peggy 363653
†51602	Lady Marguerite of Maxvale 603915 William J. McMonigle, Yelm, Wash.	6539.2	4.82	315.5	610	1—9	Wandamere President 227427	Marguerite of Maxvale 435051
51731	Cooper's Aurelia 533546 J. M. & Fredericka Kirkpatrick, Topeka, Kans.	6760.3	4.65	314.3	755	2—1	Cooper's Audacity 223348	Cooper's Elite 347677
†51715	Caswell's Claudette 598318 Amos C. Miller & Harry C. Kuns, Castalia, Ohio.	6703.8	4.66	312.1	610	2—4	Adonis of Woodland 208778 A. R.	Caswell's Alice 428331
51712	Fawn's Bayville May 528915 C. F. Burroughs, Lynnhaven, Va.	5145.7	5.98	307.9	833	2—3	Fawn's Champion of Bayville 204580 A. R.	Forney's May 395751
51593	Golden Arrow Slogan's Vona 559484 Verne A. Lewark, Anderson, Ind.	7406.9	4.13	305.7	642	2—3	Langwater Slogan 166129 A. R.	Corium Proud Queen's Joan 267306
†51696	Ransom Gertrude's Gem 526961 W. G. Ransom, Ransomville, Kans.	5906.3	5.06	299.1	610	2—5	Argilla Fisherman 221796 A. R.	Ransom's Golden Gertrude 312504
†51634	Jewell Premier Lass 586519 Boyd Farm Company, Yuba City, Calif.	6018.2	4.86	292.2	610	2—4	Chuckanut Premier 231280	Theo-Vale Jewell 446679
†51527	Saphronia of Primrose 525741 Mort Woods, Ardmore, Okla.	5531.3	5.21	288.1	610	2—0	Obidiah of Primrose 216826	La Belle of Primrose 341957
†51682	Clay Hill Opal 541895 J. M. & Fredericka Kirkpatrick, Topeka, Kans.	5771.5	4.97	286.8	610	2—1	Langwater Merry Duke 227622 A. R.	Clay Hill Valaine 434347
†51698	Ransom Winner's Wanda 537030 W. G. Ransom, Ransomville, Kans.	5183.8	5.46	282.9	610	2—1	Tarbell Farms Lorenzo 180421 A. R.	Ransom's Little Winner 373278
†51665	Clay Hill Honora 548411 J. M. & Fredericka Kirkpatrick, Topeka, Kans.	5676.5	4.93	279.7	610	2—0	Langwater Merry Duke 227622 A. R.	Emir's Nora 484532
†51619	Park's Elsie 594193 John H. Williams, Waukesha, Wis.	5468.7	5.00	273.5	610	2—5	Majesty's Knight 194580 A. R.	Park's Dorothy 315642
†51570	Princess Girl of Hillside View 526735 Michael Orth, Jr., Waukesha, Wis.	5172.1	5.24	270.8	610	2—3	Proud Prince of Sunny Lea 220391	Linden Lodge Agatha 289534
†51664	Geneva's Holiday Princess 605038 C. C. Spencer, Forest Hill, Md.	5872.6	4.60	270.4	610	2—2	Geneva's Souvenir 246367	Gladys's Princess Pride 475532
†51605	Fairview Victoria Verbena 524481 W. S. Nelson, Onancock, Va.	5792.8	4.43	256.8	610	2—1	Victoria's Senator 213558	Fairview Royal Maid 376816

¶Double Letter Class †Triple Letter Class °Exceeds Requirement by 100% or Over R Reentries

***A Son of* Hardwick's Royal 207097**
***and* Coldspring's Valor's Bess 503751**

Coldspring's Hardwick's Valor 287312

Selected by

R. F. LOREE, *Owner* and R. D. WILSON, *Manager*

Afton Farm, Florham Park, New Jersey

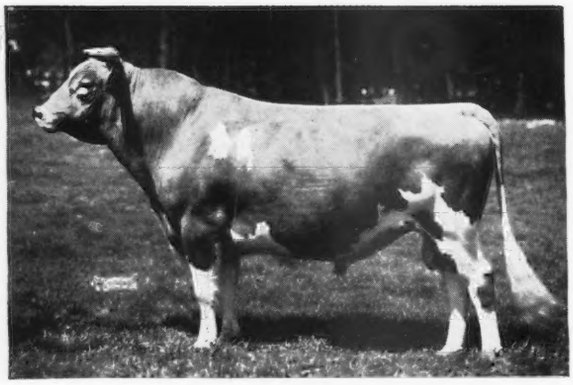

◀ **Hardwick's Royal 207097**

Sire: MIXTER HARDWICK 107510, A. R.

Dam: ROYAL'S CONTENTMENT 197655, A. R.
16696.2 M., 815.6 F., Class A

▼ ***Full Sister to Valor's Bess***

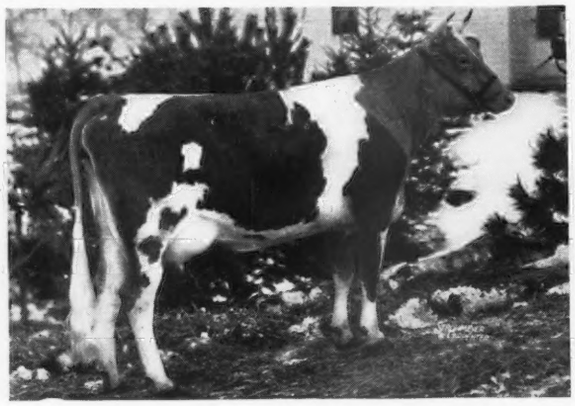

Coldspring's Valor's Bess 503751

12146.9—704.5—Class GG

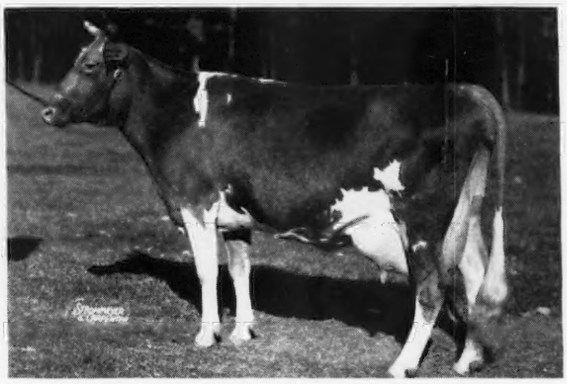

Coldspring's Valor's Katina 468549

14085.0—780.2—Class CC, unofficial

Sire: VALOR'S NOBLY BORN 213256

Dam: COLDSPRING'S MAY ROSE 296715
12670.6 M.—659.2 F.—Class F
16922.0 M.—894.9 F.—Class A

Also Dam of . . . COLDSPRING'S LILLIAN 431226
13639.9 M.—748.5 F.—Class DD

Quality Bull Calves Available

COLDSPRINGS FARM

Hazelton, Pennsylvania — **St. Johns, Pennsylvania**

S. C. PRICE, *Owner* — *Accredited for Bang's No. 47 - Accredited for T. B.* — GEORGE SNYDER, *Manager*

BOULDER BRIDGE FARM

Insurance for the Future

With High Production and Winning Individuality

Valleywood Valiant Hero 235690

Grand Champion, Wisconsin, Minnesota, Waterloo National Dairy Show, 1940.

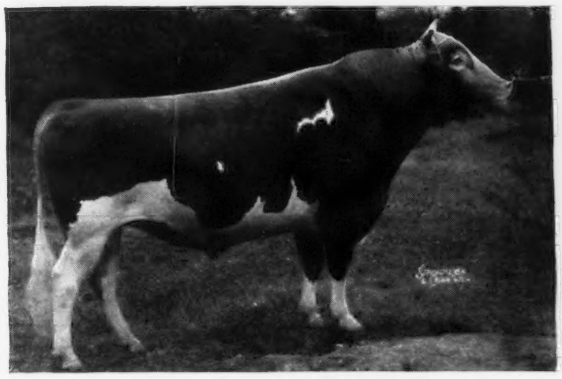

Sire: VALLEYWOOD VALIANT 200316
Dam: VALLEYWOOD HARRIET 357789
Born: March 31, 1936
Record of Dam: 14223.2 lbs. M., 781.8 lbs. F., Class CC

Boulder Bridge Matchmaker 259502

First Prize three-year-old Wisconsin, National Dairy Show, 1940

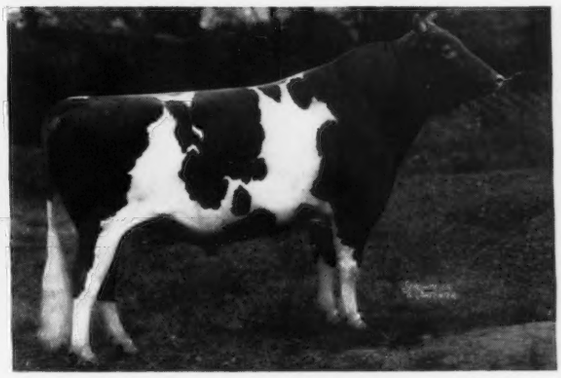

Born: February 28, 1937
Sire: WYEBROOK MATCHLESS 216336
Dam: MASTER FRED'S MAY-TIME OF BDK. 274611
Record of Dam: 16010.6 lbs. M., 857.1 lbs. F., Class D

To have a Good Mother is a Rich Heritage

Valleywood Harriet 357789

1st Aged Cow Waterloo 1938

Record: 14223.2 lbs. M., 781.8 lbs. F., Class CC
Sire: ATAMANNSIT CORINTHIAN 135201
Dam: HARRIET OF WARRISTON 2D 208752
11755.2 M., 580.0 F., Class AAA

Master Fred's May-Time of Bdk. 274611

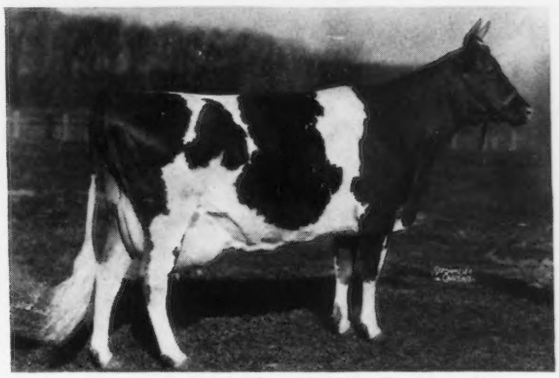

Record: 16010.5 M., 857.1 lbs. F., Class D
Sire: BROOKMEAD'S MASTER FRED 142975
Dam: MAY-TIME OF BREIDABLIK 182622

"Follow through with Boulder Bridge"

Boulder Bridge Farm Company

G. N. DAYTON
President

Excelsior, Minnesota

L. V. WILSON
Superintendent

Why Not Join the Army Now!

To Help Defeat Low Production and Undesirable Type

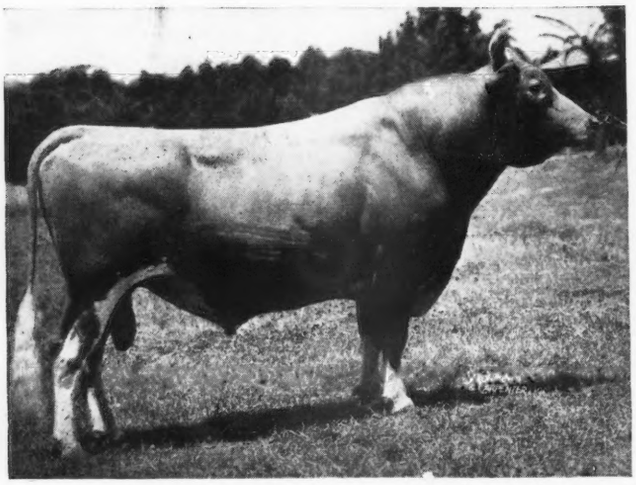

A Son of

Argilla Knight 193529, A.R.

Could Help You Win

☆

His Daughters Now Hold

World's Record Class DD, 4th place Class D, 3rd place Class FF, 10th place Class F, and six North Carolina State Class Champions.

None have yet been tested in mature class.

Note his impressive dairy type—it is transmitted to his sons and daughters—no wonder that 83 of his sons now head good herds in 12 different states and in Puerto Rico and the Virgin Islands.

Here's Three More That Could Head Good Herds

1. TATTOO K-657—Born Sept. 13, 1940. Full brother to Klondike Karena 453452, 13804.3 lbs. M., 741.6 lbs. F. in Class G, sold for $2,500; Klondike Happy Lass 431347, 12553.1 lbs. M., 637.9 lbs. F., Class BB; and also maternal brother to Klondike Royal Gem 399227, 11121.8 lbs. M., 609.9 lbs. F., Class DD.

Sire: Argilla Knight 193529, A. R.—37 A. R. daughters, others on test.

Dam: Klondike Gay Dawn 283685 (a great brood matron) with 12298.2 lbs. M., 579.3 lbs. F., Class G, and 14288.9 lbs. M., 644.5 lbs. F., Class AA. 3 A. R. daughters. A daughter of Foremost's Gay Lad 117256, A. R. 36 A. R. daughters, 9 A. R. sons. 2nd dam: Rowan's Neda of Western Slope Ranch 103803, 17018.6 lbs. M., 822.0 lbs. F., Class A. 1 A. R. daughter.

2. TATTOO K-643—Born June 23, 1940. His maternal sister just a year older is most promising and will be tested.

Sire: Argilla Knight 193529, A. R.

Dam: Klondike Gay Jessica 442730, 13948.6 lbs. M., 586.1 lbs. F., Class DD. A daughter of Foremost's Gay Lad 117256, A. R. Louis Merryman placed her first in a class of ten "Gay Lad" daughters.

2nd dam: Golden May Esperance of Liseter Farm 200144, 15567.3 lbs. M., 772.8 lbs. F., Class A. 3 A. R. daughters.

3. TATTOO K-649—Born July 10, 1940, out of a great brood cow with 788.7 lbs. F.

Sire: Argilla Knight 193529, A. R.

Dam: Laughing Water's Violet 224427, with 4 A. R. records: 7701.9 lbs. M., 447.3 lbs. F. Class E, 10708.1 lbs. M., 615.5 lbs. F., Class B, 12750.6 lbs. M., 689.7 lbs. F., Class A, and 14528.6 lbs. M., 788.7 lbs. F., Class AA.

2 A. R. daughters. A daughter of Rose Vista Raymost 88816 A. R. (paternal brother to Foremost's Gay Lad) 28 A. R. daughters, 1 A. R. son, and sire of the great brood matron Grape Lawn's Fairy Lady 200115, A. R., 15698.4 lbs. M., 869.3 lbs. F., Class A., the dam of Klondike Gay Grace 399225, 15711.9 lbs. M., 906.4 lbs. F., Class AA, N. C. State Champion.

Write for Complete Information and Prices

KLONDIKE FARM • *ELKIN, NORTH CAROLINA*

Herd Fully Accredited For Tuberculosis and Bang's

THURMOND CHATHAM, OWNER — T. F. COOLEY, MANAGER